



UNITED STATES DEPARTMENT OF THE INTERIOR
NATIONAL PARK SERVICE

NATIONAL REGISTER OF HISTORIC PLACES
PROPERTY PHOTOGRAPH FORM

FOR NPS USE ONLY

RECEIVED

DATE ENTERED

SEE INSTRUCTIONS IN *HOW TO COMPLETE NATIONAL REGISTER FORMS*
TYPE ALL ENTRIES -- ENCLOSE WITH PHOTOGRAPH

1 NAME

HISTORIC

Mesilla Plaza

AND/OR COMMON

Mesilla Plaza

2 LOCATION

CITY, TOWN

Mesilla

— VICINITY OF

COUNTY

Dona Ana

STATE

New Mexico

3 PHOTO REFERENCE

PHOTO CREDIT

Richard Greenwood

DATE OF PHOTO

1974

NEGATIVE FILED AT

Historic Sites Survey, NPS, Washington, D.C.

4 IDENTIFICATION

DESCRIBE VIEW, DIRECTION, ETC. IF DISTRICT, GIVE BUILDING NAME & STREET

PHOTO NO.

The Frietze Store, south (center ground) and east (left center) sides.

Building 334



UNITED STATES DEPARTMENT OF THE INTERIOR
NATIONAL PARK SERVICE

NATIONAL REGISTER OF HISTORIC PLACES
PROPERTY PHOTOGRAPH FORM

FOR NPS USE ONLY

RECEIVED

DATE ENTERED

SEE INSTRUCTIONS IN *HOW TO COMPLETE NATIONAL REGISTER FORMS*
TYPE ALL ENTRIES -- ENCLOSE WITH PHOTOGRAPH

1 NAME

HISTORIC Mesilla Plaza

AND/OR COMMON Mesilla Plaza

2 LOCATION

CITY, TOWN Mesilla VICINITY OF COUNTY Dona Ana STATE New Mexico

3 PHOTO REFERENCE

PHOTO CREDIT Richard Greenwood DATE OF PHOTO 1974

NEGATIVE FILED AT Historic Sites Survey, NPS, Washington, D.C.

4 IDENTIFICATION

DESCRIBE VIEW, DIRECTION, ETC. IF DISTRICT. GIVE BUILDING NAME & STREET

PHOTO NO.

Looking northeast from the intersection of Calle de Parian and Calle del Arroyo, one block west of the Plaza.



UNITED STATES DEPARTMENT OF THE INTERIOR
NATIONAL PARK SERVICE

NATIONAL REGISTER OF HISTORIC PLACES
PROPERTY PHOTOGRAPH FORM

FOR NPS USE ONLY

RECEIVED

DATE ENTERED

SEE INSTRUCTIONS IN *HOW TO COMPLETE NATIONAL REGISTER FORMS*
TYPE ALL ENTRIES -- ENCLOSE WITH PHOTOGRAPH

1 NAME

HISTORIC

Mesilla Plaza

AND/OR COMMON

Mesilla Plaza

2 LOCATION

CITY, TOWN

Mesilla

___VICINITY OF

COUNTY

Dona Ana

STATE

New Mexico

3 PHOTO REFERENCE

PHOTO CREDIT

Richard Greenwood

DATE OF PHOTO 1974

NEGATIVE FILED AT

Historic Sites Survey, NPS, Washington, D.C.

4 IDENTIFICATION

DESCRIBE VIEW, DIRECTION, ETC. IF DISTRICT, GIVE BUILDING NAME & STREET

West side of Plaza. From left to right: ~~Frietze Store, non-historic intrusion, Bowlin house, Taylor house.~~

Building 2 Building 1

PHOTO NO.

Building 4, Building 3,



UNITED STATES DEPARTMENT OF THE INTERIOR
NATIONAL PARK SERVICE

**NATIONAL REGISTER OF HISTORIC PLACES
PROPERTY PHOTOGRAPH FORM**

FOR NPS USE ONLY

RECEIVED

DATE ENTERED

SEE INSTRUCTIONS IN *HOW TO COMPLETE NATIONAL REGISTER FORMS*
TYPE ALL ENTRIES -- ENCLOSE WITH PHOTOGRAPH

1 NAME

HISTORIC

Mesilla Plaza

AND/OR COMMON

Mesilla Plaza

2 LOCATION

CITY, TOWN

Mesilla

___ VICINITY OF

COUNTY

Dona Ana

STATE

New Mexico

3 PHOTO REFERENCE

PHOTO CREDIT

Richard Greenwood

DATE OF PHOTO

1974

NEGATIVE FILED AT

Historic Sites Survey, NPS, Washington, D.C.

4 IDENTIFICATION

DESCRIBE VIEW, DIRECTION, ETC. IF DISTRICT, GIVE BUILDING NAME & STREET

PHOTO NO.

Looking north across the Plaza, from Calle de Parian.



UNITED STATES DEPARTMENT OF THE INTERIOR
NATIONAL PARK SERVICE

**NATIONAL REGISTER OF HISTORIC PLACES
PROPERTY PHOTOGRAPH FORM**

FOR NPS USE ONLY

RECEIVED

DATE ENTERED

SEE INSTRUCTIONS IN *HOW TO COMPLETE NATIONAL REGISTER FORMS*
TYPE ALL ENTRIES -- ENCLOSE WITH PHOTOGRAPH

1 NAME

HISTORIC Mesilla Plaza.

AND/OR COMMON

Mesilla Plaza.

2 LOCATION

CITY, TOWN

Mesilla

____ VICINITY OF

COUNTY

Dona Ana

STATE

New Mexico

3 PHOTO REFERENCE

PHOTO CREDIT

Richard Greenwood

DATE OF PHOTO 1974

NEGATIVE FILED AT

Historic Sites Survey, NPS, Washington, D.C.

4 IDENTIFICATION

DESCRIBE VIEW, DIRECTION, ETC. IF DISTRICT, GIVE BUILDING NAME & STREET

PHOTO NO.

West facade, former Wells Fargo office, Calle de Principal.



UNITED STATES DEPARTMENT OF THE INTERIOR
NATIONAL PARK SERVICE

NATIONAL REGISTER OF HISTORIC PLACES
PROPERTY PHOTOGRAPH FORM

FOR NPS USE ONLY

RECEIVED

DATE ENTERED

SEE INSTRUCTIONS IN *HOW TO COMPLETE NATIONAL REGISTER FORMS*
TYPE ALL ENTRIES -- ENCLOSE WITH PHOTOGRAPH

1 NAME

HISTORIC Mesilla Plaza

AND/OR COMMON

Mesilla Plaza

2 LOCATION

CITY, TOWN

Mesilla

___ VICINITY OF

COUNTY

Dona Ana

STATE

New Mexico

3 PHOTO REFERENCE

PHOTO CREDIT

Richard Greenwood

DATE OF PHOTO

1974

NEGATIVE FILED AT

Historic Sites Survey, NPS, Washington, D.C.

4 IDENTIFICATION

DESCRIBE VIEW, DIRECTION, ETC. IF DISTRICT, GIVE BUILDING NAME & STREET

PHOTO NO.

Mesilla Plaza, looking northeast from the intersection of
Calle de Principal and Calle de Parian.



UNITED STATES DEPARTMENT OF THE INTERIOR
NATIONAL PARK SERVICE

**NATIONAL REGISTER OF HISTORIC PLACES
PROPERTY PHOTOGRAPH FORM**

FOR NPS USE ONLY

RECEIVED

DATE ENTERED

SEE INSTRUCTIONS IN *HOW TO COMPLETE NATIONAL REGISTER FORMS*
TYPE ALL ENTRIES -- ENCLOSE WITH PHOTOGRAPH

1 NAME

HISTORIC

Mesilla Plaza

AND/OR COMMON

Mesilla Plaza

2 LOCATION

CITY, TOWN

Mesilla

— VICINITY OF

COUNTY

Dona Ana

STATE

New Mexico

3 PHOTO REFERENCE

PHOTO CREDIT

Richard Greenwood

DATE OF PHOTO 1974

NEGATIVE FILED AT

Historic Sites Survey, NPS, Washington, D.C.

4 IDENTIFICATION

DESCRIBE VIEW, DIRECTION, ETC. IF DISTRICT. GIVE BUILDING NAME & STREET

PHOTO NO.

Looking east, down Calle de Parian. From left to right:
Old County Courthouse, La Posta, non-historic fronts on the
former Wells Fargo office.

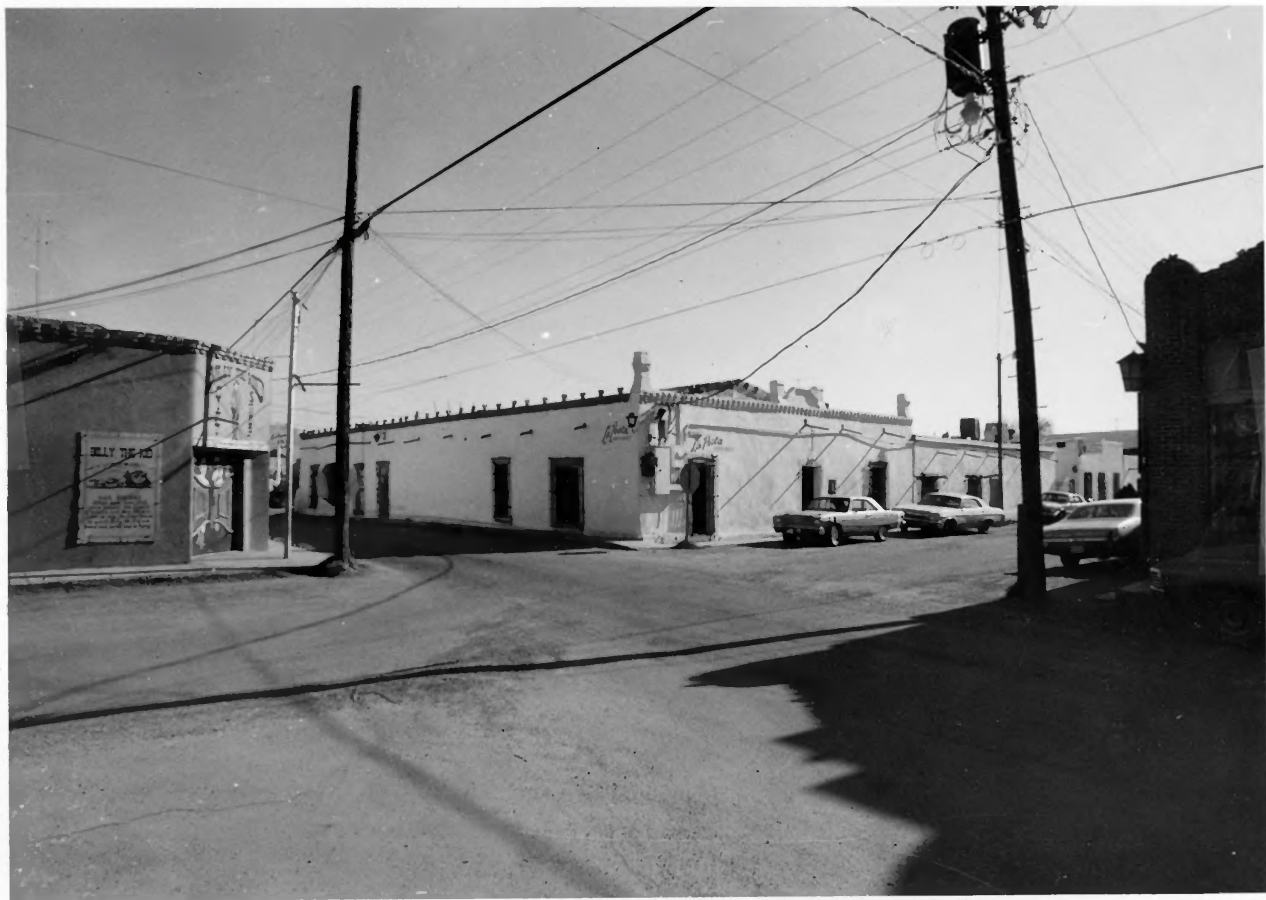

UNITED STATES DEPARTMENT OF THE INTERIOR
NATIONAL PARK SERVICE

**NATIONAL REGISTER OF HISTORIC PLACES
PROPERTY PHOTOGRAPH FORM**

FOR NPS USE ONLY

RECEIVED

DATE ENTERED

SEE INSTRUCTIONS IN *HOW TO COMPLETE NATIONAL REGISTER FORMS*
TYPE ALL ENTRIES -- ENCLOSE WITH PHOTOGRAPH

1 NAME

HISTORIC

Mesilla Plaza

AND/OR COMMON

Mesilla Plaza

2 LOCATION

CITY, TOWN

Mesilla

— VICINITY OF

COUNTY

Dona Ana

STATE

New Mexico

3 PHOTO REFERENCE

PHOTO CREDIT

Richard Greenwood

DATE OF PHOTO 1974

NEGATIVE FILED AT

Historic Sites Survey, NPS, Washington, D.C.

4 IDENTIFICATION

DESCRIBE VIEW, DIRECTION, ETC. IF DISTRICT. GIVE BUILDING NAME & STREET

PHOTO NO.

The intersection of Calle de Guadalupe and Calle de Parian;
Old County Courthouse on left (north), La Posta at center
(north and west facades).



UNITED STATES DEPARTMENT OF THE INTERIOR
NATIONAL PARK SERVICE

**NATIONAL REGISTER OF HISTORIC PLACES
PROPERTY PHOTOGRAPH FORM**

FOR NPS USE ONLY

RECEIVED

DATE ENTERED

SEE INSTRUCTIONS IN *HOW TO COMPLETE NATIONAL REGISTER FORMS*
TYPE ALL ENTRIES --ENCLOSE WITH PHOTOGRAPH

1 NAME

HISTORIC

Mesilla Plaza

AND/OR COMMON

Mesilla Plaza

2 LOCATION

CITY, TOWN

Mesilla

—VICINITY OF

COUNTY

Dona Ana

STATE

New Mexico

3 PHOTO REFERENCE

PHOTO CREDIT

Richard Greenwood

DATE OF PHOTO 1974

NEGATIVE FILED AT

Historic Sites Survey, NPS, Washington, D.C.

4 IDENTIFICATION

DESCRIBE VIEW, DIRECTION, ETC. IF DISTRICT, GIVE BUILDING NAME & STREET

PHOTO NO.

The church of San Albino, south (front) facade.



UNITED STATES DEPARTMENT OF THE INTERIOR
NATIONAL PARK SERVICE

**NATIONAL REGISTER OF HISTORIC PLACES
PROPERTY PHOTOGRAPH FORM**

FOR NPS USE ONLY

RECEIVED

DATE ENTERED

SEE INSTRUCTIONS IN *HOW TO COMPLETE NATIONAL REGISTER FORMS*
TYPE ALL ENTRIES --ENCLOSE WITH PHOTOGRAPH

1 NAME

HISTORIC

Mesilla Plaza

AND/OR COMMON

Mesilla Plaza

2 LOCATION

CITY, TOWN

Mesilla

—VICINITY OF

COUNTY

Dona Ana

STATE

New Mexico

3 PHOTO REFERENCE

PHOTO CREDIT

Richard Greenwood

DATE OF PHOTO

1974

NEGATIVE FILED AT

Historic Sites Survey, NPS, Washington, D.C.

4 IDENTIFICATION

DESCRIBE VIEW, DIRECTION, ETC. IF DISTRICT, GIVE BUILDING NAME & STREET

PHOTO NO.

Intrusions on the northeast corner of the Plaza.