



UNITED STATES DEPARTMENT OF THE INTERIOR
NATIONAL PARK SERVICE

**NATIONAL REGISTER OF HISTORIC PLACES
PROPERTY PHOTOGRAPH FORM**

FOR NPS USE ONLY

RECEIVED

DATE ENTERED

SEE INSTRUCTIONS IN *HOW TO COMPLETE NATIONAL REGISTER FORMS*
TYPE ALL ENTRIES -- ENCLOSE WITH PHOTOGRAPH

1 NAME

HISTORIC Ringwood Manor

AND/OR COMMON

Ringwood Manor State Park

2 LOCATION

CITY, TOWN

Ringwood

VICINITY OF

COUNTY

Passaic

STATE

New Jersey

3 PHOTO REFERENCE

PHOTO CREDIT

R. E. Greenwood

DATE OF PHOTO

1975

NEGATIVE FILED AT

Historic Sites Survey, National Park Service, 1100 L Street NW
Washington, D.C. 20240

4 IDENTIFICATION

DESCRIBE VIEW, DIRECTION, ETC. IF DISTRICT, GIVE BUILDING NAME & STREET

Ringwood Manor, west end

PHOTO NO.



UNITED STATES DEPARTMENT OF THE INTERIOR
NATIONAL PARK SERVICE

**NATIONAL REGISTER OF HISTORIC PLACES
PROPERTY PHOTOGRAPH FORM**

FOR NPS USE ONLY

RECEIVED

DATE ENTERED

SEE INSTRUCTIONS IN *HOW TO COMPLETE NATIONAL REGISTER FORMS*
TYPE ALL ENTRIES -- ENCLOSE WITH PHOTOGRAPH

1 NAME

HISTORIC

Ringwood Manor

AND/OR COMMON

Ringwood Manor State Park

2 LOCATION

CITY, TOWN

Ringwood

VICINITY OF

COUNTY

Passaic

STATE

New Jersey

3 PHOTO REFERENCE

PHOTO CREDIT

R. E. Greenwood

DATE OF PHOTO

1975

NEGATIVE FILED AT

Historic Sites Survey, National Park Service, 1100 L Street NW
Washington, D.C. 20240

4 IDENTIFICATION

DESCRIBE VIEW, DIRECTION, ETC. IF DISTRICT, GIVE BUILDING NAME & STREET

Front (south) elevation, Ringwood Manor

PHOTO NO.



UNITED STATES DEPARTMENT OF THE INTERIOR
NATIONAL PARK SERVICE

**NATIONAL REGISTER OF HISTORIC PLACES
PROPERTY PHOTOGRAPH FORM**

FOR NPS USE ONLY

RECEIVED

DATE ENTERED

SEE INSTRUCTIONS IN *HOW TO COMPLETE NATIONAL REGISTER FORMS*
TYPE ALL ENTRIES -- ENCLOSE WITH PHOTOGRAPH

1 NAME

HISTORIC Ringwood Manor

AND/OR COMMON

Ringwood Manor State Park

2 LOCATION

CITY, TOWN

Ringwood

X VICINITY OF

COUNTY

Passaic

STATE

New Jersey

3 PHOTO REFERENCE

PHOTO CREDIT

R. E. Greenwood

DATE OF PHOTO

1975

NEGATIVE FILED AT

Historic Sites Survey, National Park Service, 1100 L Street NW
Washington, D.C. 20240

4 IDENTIFICATION

DESCRIBE VIEW, DIRECTION, ETC. IF DISTRICT, GIVE BUILDING NAME & STREET

Ringwood Manor: original doorway in south facade

PHOTO NO.



UNITED STATES DEPARTMENT OF THE INTERIOR
NATIONAL PARK SERVICE

**NATIONAL REGISTER OF HISTORIC PLACES
PROPERTY PHOTOGRAPH FORM**

FOR NPS USE ONLY

RECEIVED

DATE ENTERED

SEE INSTRUCTIONS IN *HOW TO COMPLETE NATIONAL REGISTER FORMS*
TYPE ALL ENTRIES -- ENCLOSE WITH PHOTOGRAPH

1 NAME

HISTORIC

Ringwood Manor

AND/OR COMMON

Ringwood Manor State Park

2 LOCATION

CITY, TOWN

Ringwood

VICINITY OF

COUNTY

Passaic

STATE

New Jersey

3 PHOTO REFERENCE

PHOTO CREDIT

R. E. Greenwood

DATE OF PHOTO

1975

NEGATIVE FILED AT

Historic Sites Survey, National Park Service, 1100 L Street NW
Washington, D.C. 20240

4 IDENTIFICATION

DESCRIBE VIEW, DIRECTION, ETC. IF DISTRICT, GIVE BUILDING NAME & STREET

Ringwood Manor stable, west end (left) and south
facade (right)

PHOTO NO.



UNITED STATES DEPARTMENT OF THE INTERIOR
NATIONAL PARK SERVICE

NATIONAL REGISTER OF HISTORIC PLACES
PROPERTY PHOTOGRAPH FORM

FOR NPS USE ONLY

RECEIVED

DATE ENTERED

SEE INSTRUCTIONS IN *HOW TO COMPLETE NATIONAL REGISTER FORMS*
TYPE ALL ENTRIES -- ENCLOSE WITH PHOTOGRAPH

1 NAME

HISTORIC

Ringwood Manor

AND/OR COMMON

Ringwood Manor State Park

2 LOCATION

CITY, TOWN

Ringwood

VICINITY OF

COUNTY

Passaic

STATE

New Jersey

3 PHOTO REFERENCE

PHOTO CREDIT

R. E. Greenwood

DATE OF PHOTO 1975

NEGATIVE FILED AT

Historic Sites Survey, National Park Service, 1100 L Street NW
Washington, D.C. 20240

4 IDENTIFICATION

DESCRIBE VIEW, DIRECTION, ETC. IF DISTRICT, GIVE BUILDING NAME & STREET

Ringwood Manor: looking north up Ringwood River at the
site of an 18th century  (under the park bench)

PHOTO NO.



UNITED STATES DEPARTMENT OF THE INTERIOR
NATIONAL PARK SERVICE

**NATIONAL REGISTER OF HISTORIC PLACES
PROPERTY PHOTOGRAPH FORM**

FOR NPS USE ONLY

RECEIVED

DATE ENTERED

SEE INSTRUCTIONS IN *HOW TO COMPLETE NATIONAL REGISTER FORMS*
TYPE ALL ENTRIES -- ENCLOSE WITH PHOTOGRAPH

1 NAME

HISTORIC

Ringwood Manor

AND/OR COMMON

Ringwood Manor State Park

2 LOCATION

CITY, TOWN

Ringwood

X VICINITY OF

COUNTY

Passaic

STATE

New Jersey

3 PHOTO REFERENCE

PHOTO CREDIT

R. E. Greenwood

DATE OF PHOTO 1975

NEGATIVE FILED AT

Historic Sites Survey, National Park Service, 1100 L Street NW
Washington, D.C. 20240

4 IDENTIFICATION

DESCRIBE VIEW, DIRECTION, ETC. IF DISTRICT, GIVE BUILDING NAME & STREET

Looking north over the 18th century, cast bed, southeast of
Ringwood Manor

PHOTO NO.



UNITED STATES DEPARTMENT OF THE INTERIOR
NATIONAL PARK SERVICE

NATIONAL REGISTER OF HISTORIC PLACES
PROPERTY PHOTOGRAPH FORM

FOR NPS USE ONLY
RECEIVED
DATE ENTERED

SEE INSTRUCTIONS IN *HOW TO COMPLETE NATIONAL REGISTER FORMS*
TYPE ALL ENTRIES -- ENCLOSE WITH PHOTOGRAPH

1 NAME

HISTORIC Ringwood Manor

AND/OR COMMON Ringwood Manor State Park

2 LOCATION

CITY, TOWN Ringwood VICINITY OF COUNTY Passaic STATE New Jersey

3 PHOTO REFERENCE

PHOTO CREDIT R. E. Greenwood DATE OF PHOTO 1975

NEGATIVE FILED AT Historic Sites Survey, National Park Service, 1100 L Street NW
Washington, D.C. 20240

4 IDENTIFICATION

DESCRIBE VIEW, DIRECTION, ETC. IF DISTRICT. GIVE BUILDING NAME & STREET

Ringwood Manor dairy, west (left) and south (right)
elevations. Water wheel pit at extreme left foreground.

PHOTO NO.



UNITED STATES DEPARTMENT OF THE INTERIOR
NATIONAL PARK SERVICE

**NATIONAL REGISTER OF HISTORIC PLACES
PROPERTY PHOTOGRAPH FORM**

FOR NPS USE ONLY

RECEIVED

DATE ENTERED

SEE INSTRUCTIONS IN *HOW TO COMPLETE NATIONAL REGISTER FORMS*
TYPE ALL ENTRIES -- ENCLOSE WITH PHOTOGRAPH

1 NAME

HISTORIC Ringwood Manor

AND/OR COMMON

Ringwood Manor State Park

2 LOCATION

CITY, TOWN

Ringwood

VICINITY OF

COUNTY

Passaic

STATE

New Jersey

3 PHOTO REFERENCE

PHOTO CREDIT

R. E. Greenwood

DATE OF PHOTO 1975

NEGATIVE FILED AT

Historic Sites Survey, National Park Service, 1100 L Street NW
Washington, D.C. 20240

4 IDENTIFICATION

DESCRIBE VIEW, DIRECTION, ETC. IF DISTRICT. GIVE BUILDING NAME & STREET

South elevation of "oldest" structure at Ringwood

PHOTO NO.



UNITED STATES DEPARTMENT OF THE INTERIOR
NATIONAL PARK SERVICE

NATIONAL REGISTER OF HISTORIC PLACES
PROPERTY PHOTOGRAPH FORM

FOR NPS USE ONLY

RECEIVED

DATE ENTERED

SEE INSTRUCTIONS IN *HOW TO COMPLETE NATIONAL REGISTER FORMS*
TYPE ALL ENTRIES -- ENCLOSE WITH PHOTOGRAPH

1 NAME

HISTORIC Ringwood Manor

AND/OR COMMON

Ringwood Manor State Park

2 LOCATION

CITY, TOWN

Ringwood

X VICINITY OF

COUNTY

Passaic

STATE

New Jersey

3 PHOTO REFERENCE

PHOTO CREDIT

R. E. Greenwood

DATE OF PHOTO 1975

NEGATIVE FILED AT

Historic Sites Survey, National Park Service, 1100 L Street NW
Washington, D.C. 20240

4 IDENTIFICATION

DESCRIBE VIEW, DIRECTION, ETC. IF DISTRICT, GIVE BUILDING NAME & STREET

South end (left) and east facade (right) of the
Ringwood Manor blacksmith shop.

PHOTO NO.



19TH CENTURY WORKERS' HOUSE



ICE HOUSE



SWIFT FLOWING WANAQUE RIVER RUNS THRU TRACT

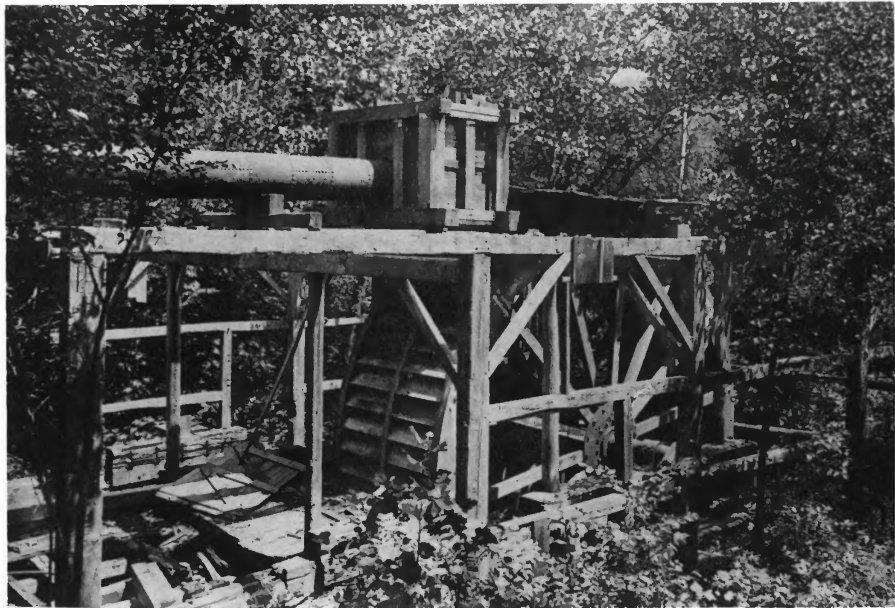

ONE OF 2 WATERWHEELS 1909 (V.I.R.) ↑



WATERWHEELS AFTER 1957 FIRE ↑



19TH CENTURY IRONMASTERS HOUSE



19TH CENTURY STONE MULTI-FAMILY HOUSE









ARCH DETAIL

FURNACE #2







OFFICE & STORE #2 IN 1957 (V.I.R.)



STORE TODAY



18TH CENTURY STONE WORKERS' HOUSE



18TH CENTURY STONE STORE #1



THE UNIVERSITY OF CHICAGO
DIVISION OF THE PHYSICAL SCIENCES
DEPARTMENT OF CHEMISTRY
5708 SOUTH CAMPUS DRIVE
CHICAGO, ILLINOIS 60637









1875

1876

1877

1878

1879

1880









LONG POND
IRONWORKS
at
HEWITT, N.J.



(V.I.R.)- PHOTOS
COPIED FROM
"VANISHING IRON
WORKS of THE RAMAPOs"



FURNACE # 2 ↑

FURNACE # 3 ↑