

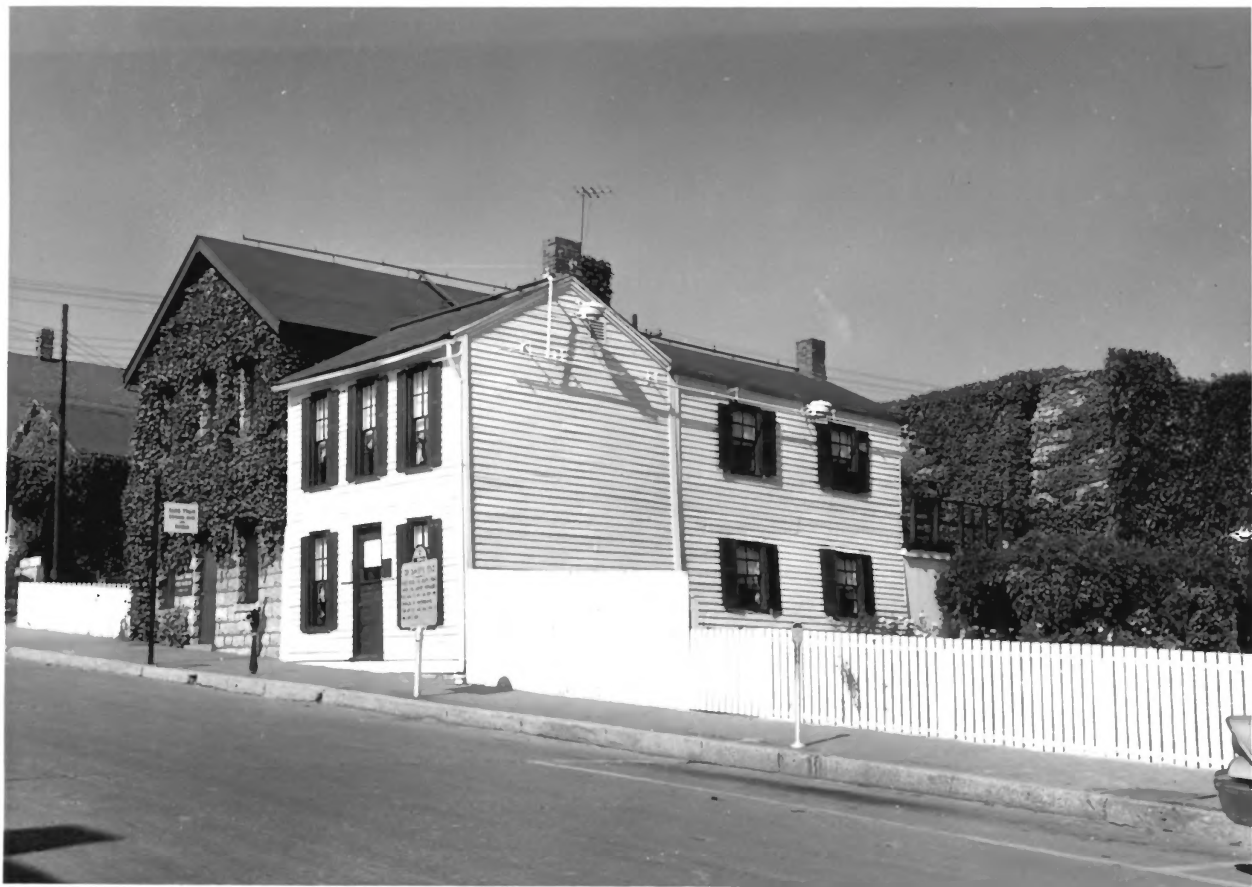

WELCOME

TOM SAWYER'S FENCE

HERE BEYOND THE BOARD FENCE
WHICH YOU SAWYER PERCHANCES
AND SAID TO PAY FOR THE
PLEASURE OF ENTERTAINING.
YOU GET BY AND SAY THAT IT
WAS WELL DONE.



Bank "Trust
and
Savings"

DR. JAMES H. HILL
DENTIST
Office in the
second story of
this building
100 N. 1st St.
St. Paul, Minn.



J.M. CLEWENS
Antiques & the Peace

RANDALL HOUSE
ANTIQUES

CITY

BECKY THATCHER'S
THIS WAS THE HOME OF THE
FAMOUS, THE SHERIFF'S
UNDEVELOPED IN MADE TO
BORN "THE SHERIFF" THE
BECKY TO BE THE CHECKER IN
THE

