



Ft. Snelling, Minn.

From Round tower facing west : The Artillery
Barracks (1904)

Photo: Minn. Historical Society



Dr. Robert M. Adams

12500 1st Street, N.W.
Washington, D.C. 20004

AS PHOTO - 1/10/70 - 1/10/70 - 1/10/70



1. The first part of the document discusses the importance of maintaining accurate records of all transactions.

2. It is essential to ensure that all entries are supported by appropriate evidence and are clearly dated.

3. The second part of the document outlines the procedures for handling any discrepancies or errors.

4. It is recommended that all records be reviewed regularly to ensure their accuracy and completeness.



1915-1916, 1917

1918-1919, 1920, 1921
(1922)

1923-1924, 1925, 1926



Ft. SNELLING, MINN.

OFFICERS QUARTERS, BLDG. 153
(1892)

NPS PHOTO: MARILYNN LAREW, 1977



Page 10 of 10

...

...



1. The first part of the book is a history of the world.

It is a history of the world as seen from the point of view of the Christian religion. It is a history of the world as seen from the point of view of the Christian religion.

The first part of the book is a history of the world.



1. *Chlorophyta* (Green Algae)

2. *Charophyta* (Charophytes)

3. *Embryophyta* (Embryophytes)



1. 1950-1951

2. 1952-1953

3. 1954-1955



FT. SNELLING, MINN.

BACHELOR OFFICERS QUARTERS, BLDG. 63
C. 1879

NPS PHOTO: MARILYNN LAREW, 1977



1. The first part of the paper

describes the background

of the study and the objectives



F. SNELLING, Minn.

PRESENT FIRE Dept., FORMER (1891)

GUARD HOUSE, BLDG. 65

NPS PHOTO: MARILYN LAREW, 1977



Ft. SNELLING, Minn.

BARRACKS, BLDG. 102, FRONT (WEST) ELEVATION

NPS PHOTO: MARILYNN LAREW, 1977



FT. SNELLING, Minn.

BARRACKS, BLDG. 102, REAR (EAST) ELEVATION

NPS PHOTO: MARILYNN LAREW, 1977



UNITED STATES DEPARTMENT OF THE INTERIOR
NATIONAL PARK SERVICE

**NATIONAL REGISTER OF HISTORIC PLACES
PROPERTY PHOTOGRAPH FORM**

FOR NPS USE ONLY

RECEIVED

DATE ENTERED

SEE INSTRUCTIONS IN *HOW TO COMPLETE NATIONAL REGISTER FORMS*
TYPE ALL ENTRIES -- ENCLOSE WITH PHOTOGRAPH

1 NAME

HISTORIC

FORT SNELLING

AND/OR COMMON

Fort Snelling

2 LOCATION

CITY, TOWN

St. Paul

— VICINITY OF

STATE

Minnesota

COUNTY

3 PHOTO REFERENCE

PHOTO CREDIT

Minnesota Historical Society

DATE OF PHOTO

Confirmed May 1975

NEGATIVE FILED AT

St. Paul, Minnesota

4 IDENTIFICATION

DESCRIBE VIEW, DIRECTION, ETC. IF DISTRICT, GIVE BUILDING NAME & STREET

Vicinity of Old Camp Coldwater to possible archeological depression. Subject
is six feet tall. Facing south.

PHOTO NO.



UNITED STATES DEPARTMENT OF THE INTERIOR
NATIONAL PARK SERVICE

**NATIONAL REGISTER OF HISTORIC PLACES
PROPERTY PHOTOGRAPH FORM**

FOR NPS USE ONLY

RECEIVED

DATE ENTERED

SEE INSTRUCTIONS IN *HOW TO COMPLETE NATIONAL REGISTER FORMS*
TYPE ALL ENTRIES -- ENCLOSE WITH PHOTOGRAPH

1 NAME

HISTORIC

FORT SNELLING

AND/OR COMMON

Fort Snelling

2 LOCATION

CITY, TOWN

St. Paul

___ VICINITY OF

STATE

Minnesota

COUNTY

3 PHOTO REFERENCE

PHOTO CREDIT

Minnesota Historical Society

DATE OF PHOTO

Confirmed May 1975

NEGATIVE FILED AT

St. Paul, Minnesota

4 IDENTIFICATION

DESCRIBE VIEW, DIRECTION, ETC. IF DISTRICT, GIVE BUILDING NAME & STREET

Facing east to Steamboat Landing, Fort Snelling.

PHOTO NO.



UNITED STATES DEPARTMENT OF THE INTERIOR
NATIONAL PARK SERVICE

**NATIONAL REGISTER OF HISTORIC PLACES
PROPERTY PHOTOGRAPH FORM**

FOR NPS USE ONLY

RECEIVED

DATE ENTERED

SEE INSTRUCTIONS IN *HOW TO COMPLETE NATIONAL REGISTER FORMS*
TYPE ALL ENTRIES -- ENCLOSE WITH PHOTOGRAPH

1 NAME

HISTORIC FORT SNELLING

AND/OR COMMON

Fort Snelling

2 LOCATION

CITY, TOWN St. Paul

___VICINITY OF

STATE Minnesota

COUNTY

3 PHOTO REFERENCE

PHOTO CREDIT Minnesota Historical Society

DATE OF PHOTO Confirmed May 1975

NEGATIVE FILED AT St. Paul, Minnesota

4 IDENTIFICATION

DESCRIBE VIEW, DIRECTION, ETC. IF DISTRICT, GIVE BUILDING NAME & STREET

PHOTO NO.

Facing south across Mississippi to Fort Snelling.

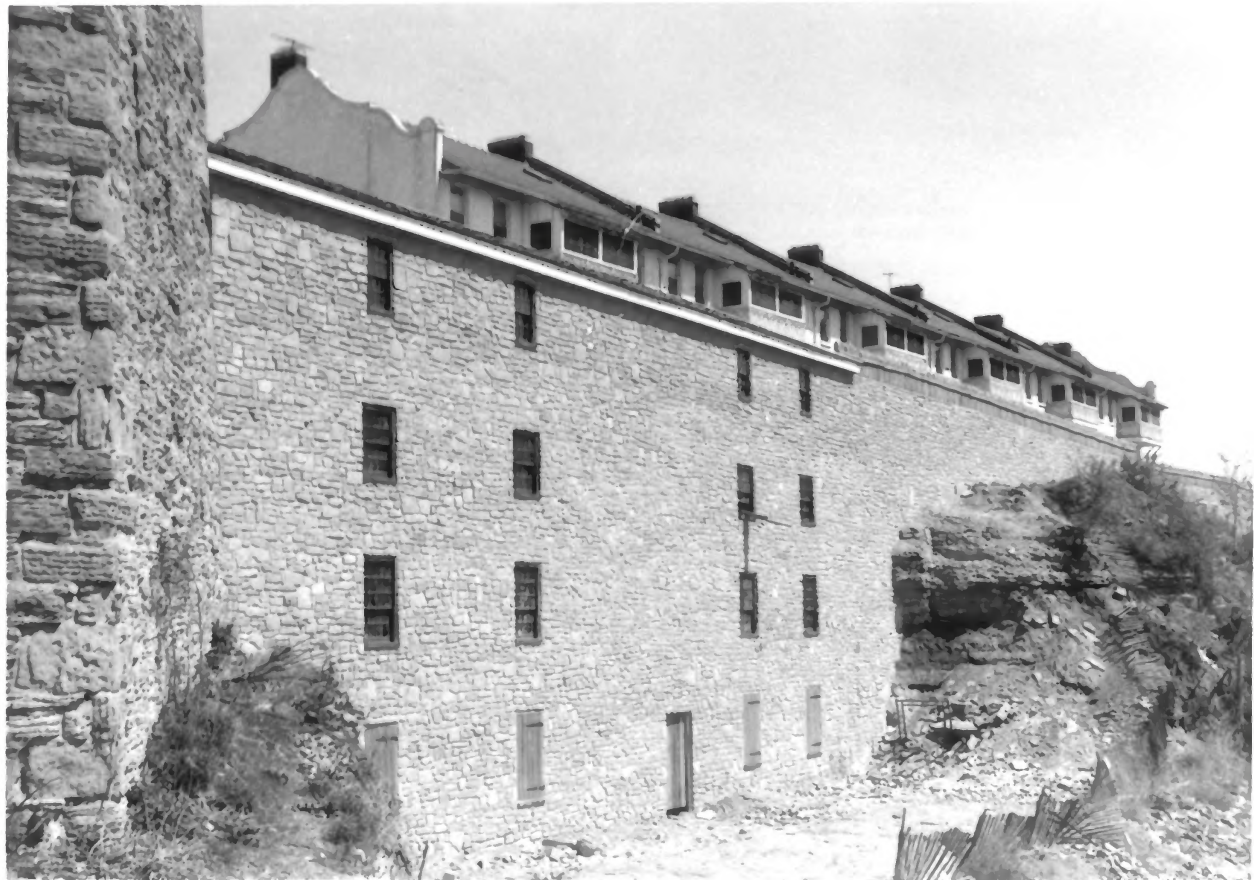

UNITED STATES DEPARTMENT OF THE INTERIOR
NATIONAL PARK SERVICE

**NATIONAL REGISTER OF HISTORIC PLACES
PROPERTY PHOTOGRAPH FORM**

FOR NPS USE ONLY

RECEIVED

DATE ENTERED

SEE INSTRUCTIONS IN *HOW TO COMPLETE NATIONAL REGISTER FORMS*
TYPE ALL ENTRIES -- ENCLOSE WITH PHOTOGRAPH

1 NAME

HISTORIC FORT SNELLING

AND/OR COMMON

Fort Snelling

2 LOCATION

CITY, TOWN St. Paul

— VICINITY OF

STATE Minnesota COUNTY

3 PHOTO REFERENCE

PHOTO CREDIT Minnesota Historical Society

DATE OF PHOTO Confirmed May 1975

NEGATIVE FILED AT St. Paul, Minnesota

4 IDENTIFICATION

DESCRIBE VIEW, DIRECTION, ETC. IF DISTRICT, GIVE BUILDING NAME & STREET

PHOTO NO.

Facing northwest to Commissary Warehouse, Fort Snelling. Officer's Quarters above.



UNITED STATES DEPARTMENT OF THE INTERIOR
NATIONAL PARK SERVICE

**NATIONAL REGISTER OF HISTORIC PLACES
PROPERTY PHOTOGRAPH FORM**

FOR NPS USE ONLY
RECEIVED
DATE ENTERED

SEE INSTRUCTIONS IN *HOW TO COMPLETE NATIONAL REGISTER FORMS*
TYPE ALL ENTRIES -- ENCLOSE WITH PHOTOGRAPH

1 NAME

HISTORIC

FORT SNELLING

AND/OR COMMON

Fort Snelling

2 LOCATION

CITY, TOWN

St. Paul

____ VICINITY OF

STATE
Minnesota

COUNTY

3 PHOTO REFERENCE

PHOTO CREDIT

Minnesota Historical Society

DATE OF PHOTO

Confirmed May 1975

NEGATIVE FILED AT

St. Paul, Minnesota

4 IDENTIFICATION

DESCRIBE VIEW, DIRECTION, ETC. IF DISTRICT, GIVE BUILDING NAME & STREET

PHOTO NO.

Facing north to Hexagonal Tower , Fort Snelling. Officer's Quarters to right.



UNITED STATES DEPARTMENT OF THE INTERIOR
NATIONAL PARK SERVICE

**NATIONAL REGISTER OF HISTORIC PLACES
PROPERTY PHOTOGRAPH FORM**

FOR NPS USE ONLY
RECEIVED
DATE ENTERED

SEE INSTRUCTIONS IN *HOW TO COMPLETE NATIONAL REGISTER FORMS*
TYPE ALL ENTRIES -- ENCLOSE WITH PHOTOGRAPH

1 NAME

HISTORIC

FORT SNELLING

AND/OR COMMON

Fort Snelling

2 LOCATION

CITY, TOWN

St. Paul

___ VICINITY OF

STATE Minnesota

COUNTY

3 PHOTO REFERENCE

PHOTO CREDIT

Minnesota Historical Society

DATE OF PHOTO

Confirmed May 1975

NEGATIVE FILED AT

St. Paul, Minnesota

4 IDENTIFICATION

DESCRIBE VIEW, DIRECTION, ETC. IF DISTRICT, GIVE BUILDING NAME & STREET

PHOTO NO.

Facing northwest to (left to right) Guard House, Round Tower, Magazine,
School/Chapel.

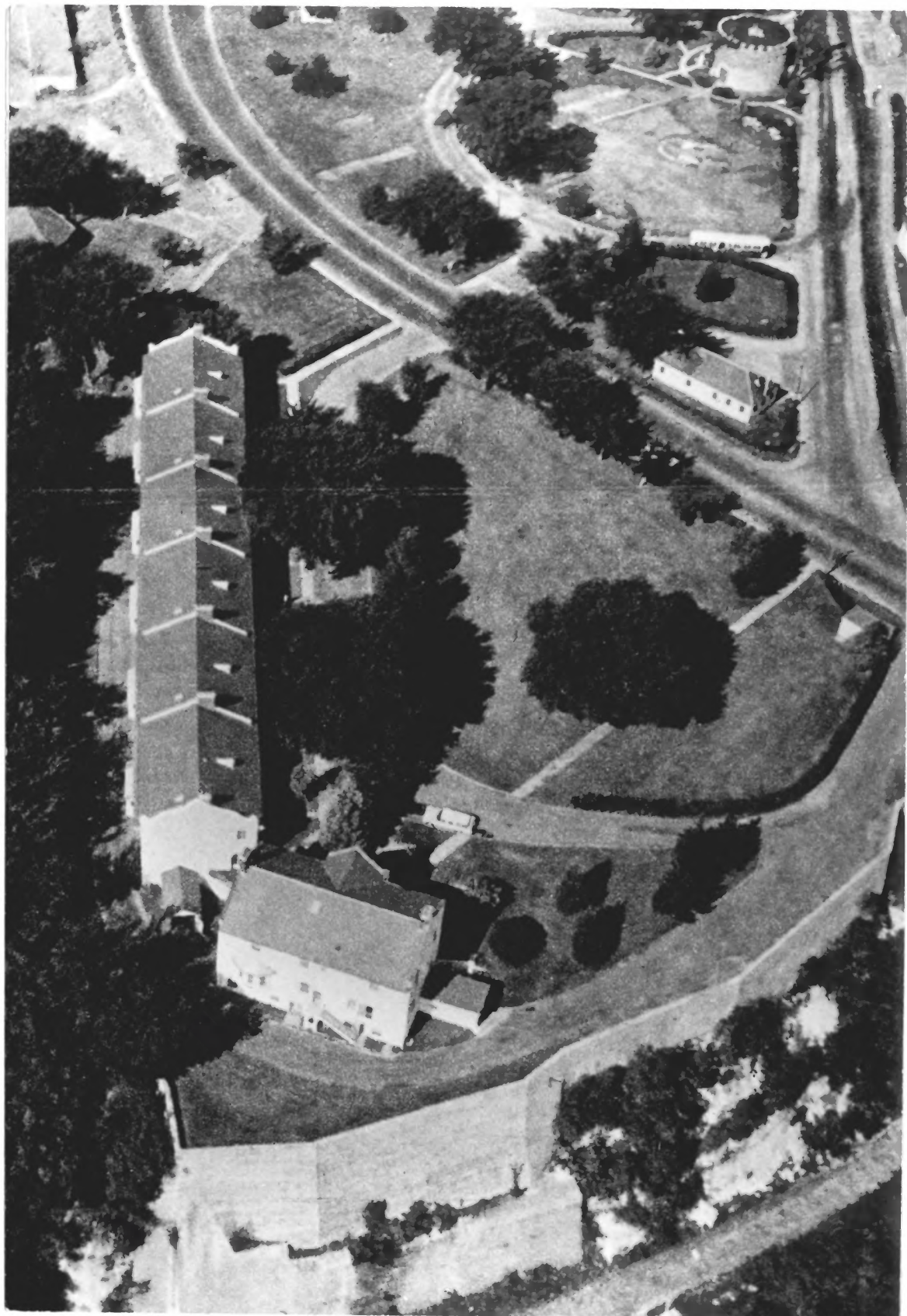

28. The original Fort Snelling as it looks today from the air.
Minneapolis Tribune photograph.

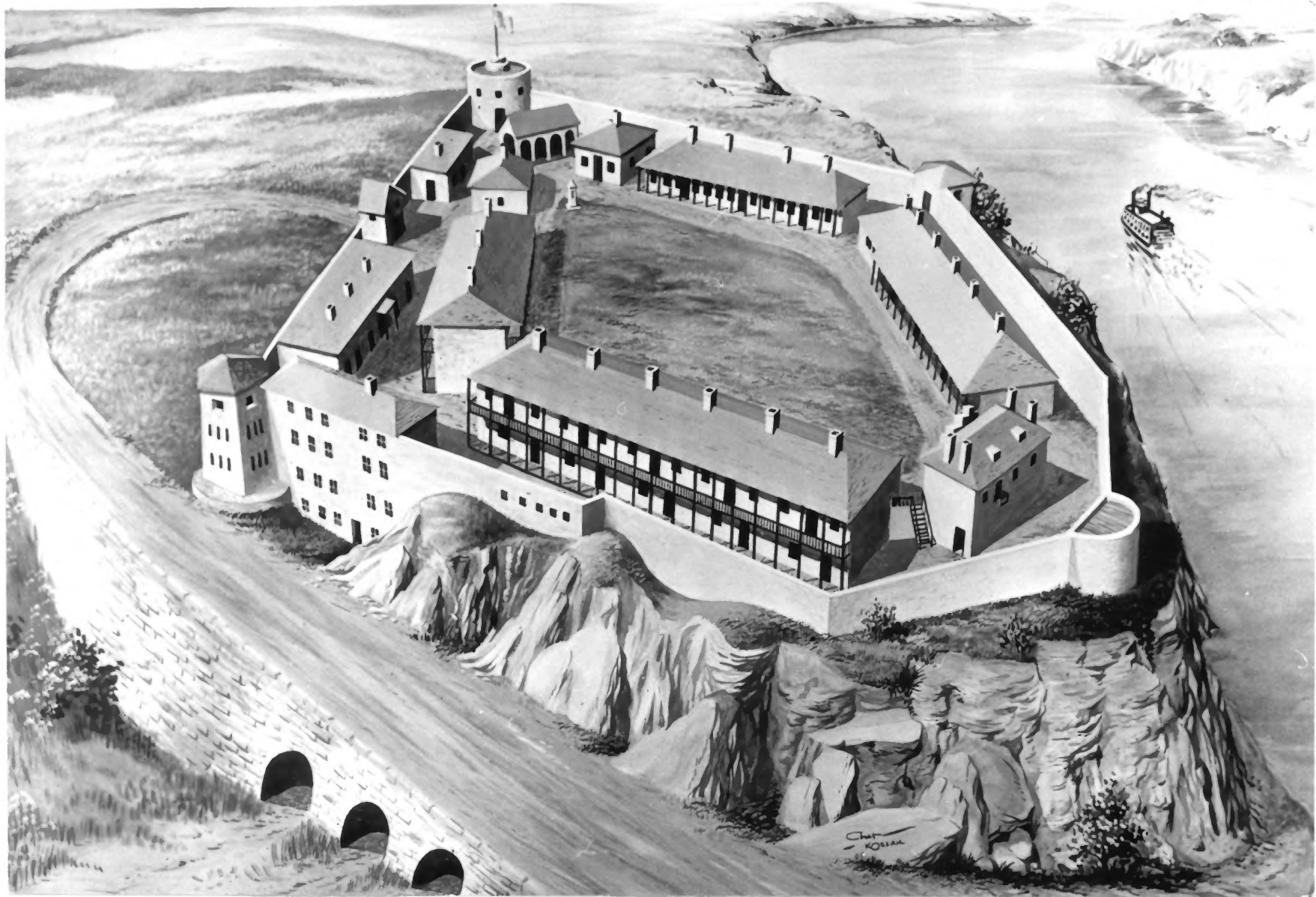

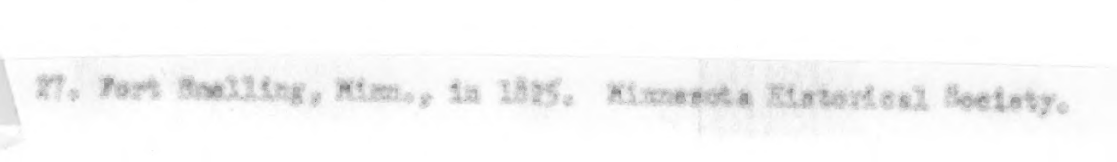

PLAN
of
Fort Snelling,
1851.

Mason

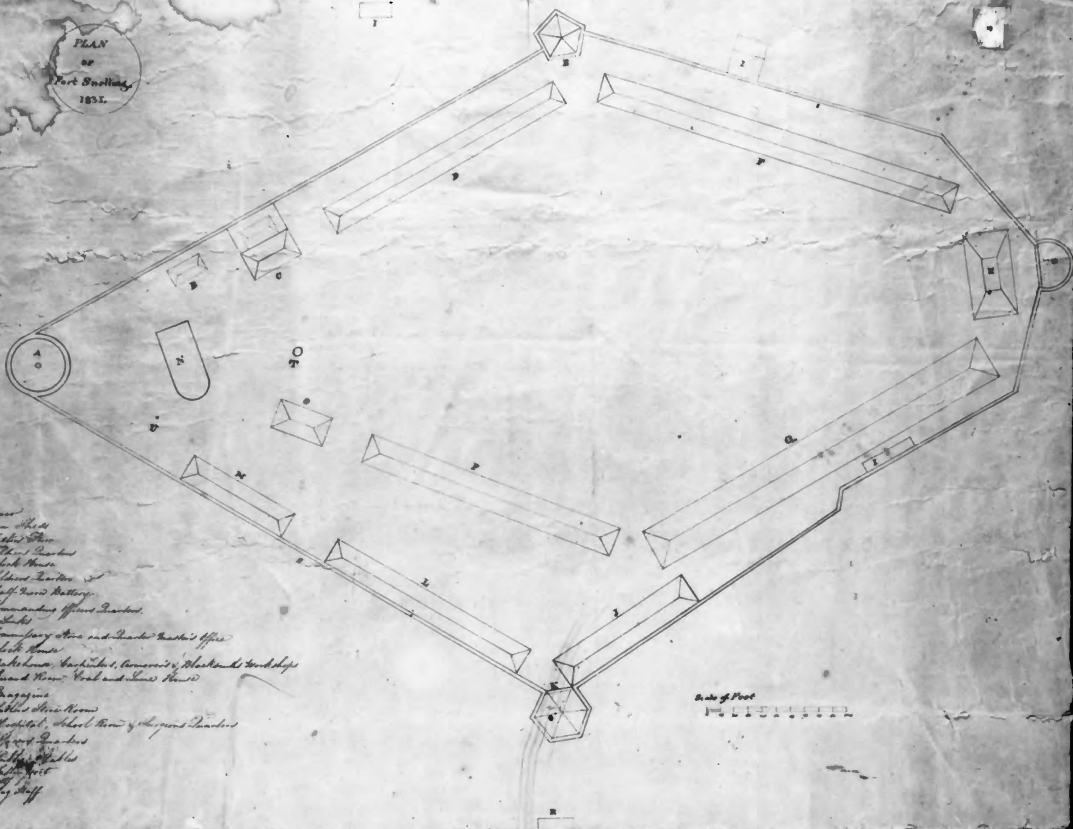

- 1. Barracks
- 2. Gun House
- 3. Powder Magazine
- 4. Hospital
- 5. Kitchen
- 6. Store Room
- 7. Officers' Quarters
- 8. Company Quarters
- 9. Magazine
- 10. Commissary Store and Quartermaster's Office
- 11. Wash House
- 12. Blacksmith Shop, Gunsmith's, Saddlery and Saddlery Shop
- 13. Band House, Cook and Stew House
- 14. Prison
- 15. Medical, School Room of the post Surgeon
- 16. Officers' Quarters
- 17. Chapel
- 18. Store Room
- 19. Store Room
- 20. Flag Staff

N^o 2.

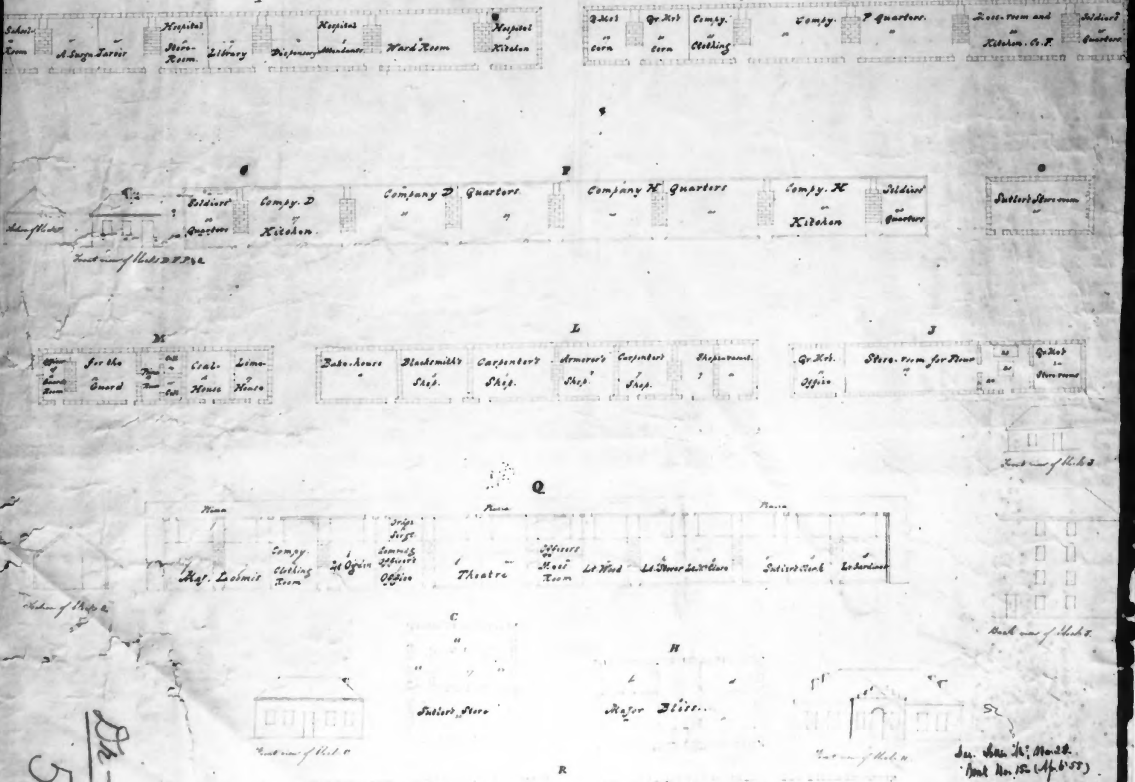

5
B-40

See also N^o 1, 2, 3, 4, 5, 6, 7, 8, 9, 10, 11, 12, 13, 14, 15, 16, 17, 18, 19, 20, 21, 22, 23, 24, 25, 26, 27, 28, 29, 30, 31, 32, 33, 34, 35, 36, 37, 38, 39, 40, 41, 42, 43, 44, 45, 46, 47, 48, 49, 50, 51, 52, 53, 54, 55, 56, 57, 58, 59, 60, 61, 62, 63, 64, 65, 66, 67, 68, 69, 70, 71, 72, 73, 74, 75, 76, 77, 78, 79, 80, 81, 82, 83, 84, 85, 86, 87, 88, 89, 90, 91, 92, 93, 94, 95, 96, 97, 98, 99, 100.

**Plan of Fort Snelling, Minnesota, in 1835. Army and
Air Force Collections, National Archives.**

NOTE: REPRODUCE ONLY THE UPPER HALF OF THIS.



83750

#111-5C-83756 - Part of old Ft. Snelling
in late 80's. Ft. Co. Lt. Col. J. W. F. O
Martin and Ft. Aheron commanding
guard of 25th Inf -



Fort Snelling: Round Tower from Powder Magazine

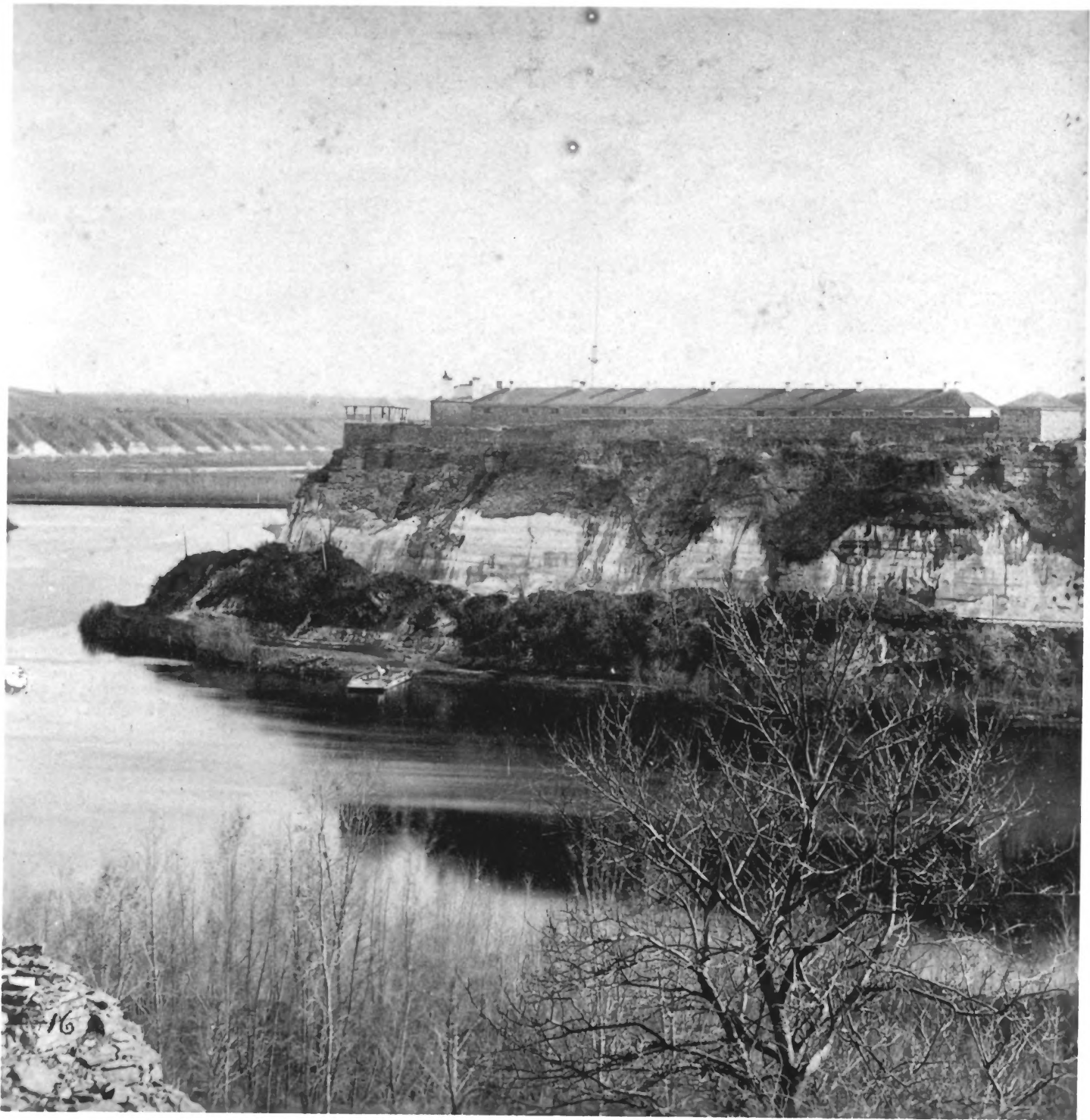

Fort Snelling, Minnesota, at the junction of the Mississippi and Minnesota Rivers. Photograph taken in 1880's by W. H. Illingworth of St. Paul, Minnesota. Collections of the Library of Congress.



UNITED STATES DEPARTMENT OF THE INTERIOR
NATIONAL PARK SERVICE

**NATIONAL REGISTER OF HISTORIC PLACES
PROPERTY PHOTOGRAPH FORM**

FOR NPS USE ONLY

RECEIVED

DATE ENTERED

SEE INSTRUCTIONS IN *HOW TO COMPLETE NATIONAL REGISTER FORMS*
TYPE ALL ENTRIES -- ENCLOSE WITH PHOTOGRAPH

1 NAME

HISTORIC
FORT SNELLING

AND/OR COMMON

Fort Snelling

2 LOCATION

CITY, TOWN

St. Paul

___ VICINITY OF

STATE
Minnesota

COUNTY

3 PHOTO REFERENCE

PHOTO CREDIT

Minnesota Historical Society

DATE OF PHOTO

confirmed May 1975

NEGATIVE FILED AT

St. Paul, Minnesota

4 IDENTIFICATION

DESCRIBE VIEW, DIRECTION, ETC. IF DISTRICT, GIVE BUILDING NAME & STREET

PHOTO NO.

Facing northwest across Taylor Avenue to one section of Officer's Row



UNITED STATES DEPARTMENT OF THE INTERIOR
NATIONAL PARK SERVICE

**NATIONAL REGISTER OF HISTORIC PLACES
PROPERTY PHOTOGRAPH FORM**

FOR NPS USE ONLY

RECEIVED

DATE ENTERED

SEE INSTRUCTIONS IN *HOW TO COMPLETE NATIONAL REGISTER FORMS*
TYPE ALL ENTRIES -- ENCLOSE WITH PHOTOGRAPH

1 NAME

HISTORIC

FORT SNELLING

AND/OR COMMON

Fort Snelling

2 LOCATION

CITY, TOWN

St. Paul

___ VICINITY OF

STATE

Minnesota

COUNTY

3 PHOTO REFERENCE

PHOTO CREDIT

Minnesota Historical Society

DATE OF PHOTO

confirmed May, 1975

NEGATIVE FILED AT

St. Paul, Minnesota

4 IDENTIFICATION

DESCRIBE VIEW, DIRECTION, ETC. IF DISTRICT. GIVE BUILDING NAME & STREET

PHOTO NO.

Facing east to front entrance, 1884, Department of Dakota Headquarters

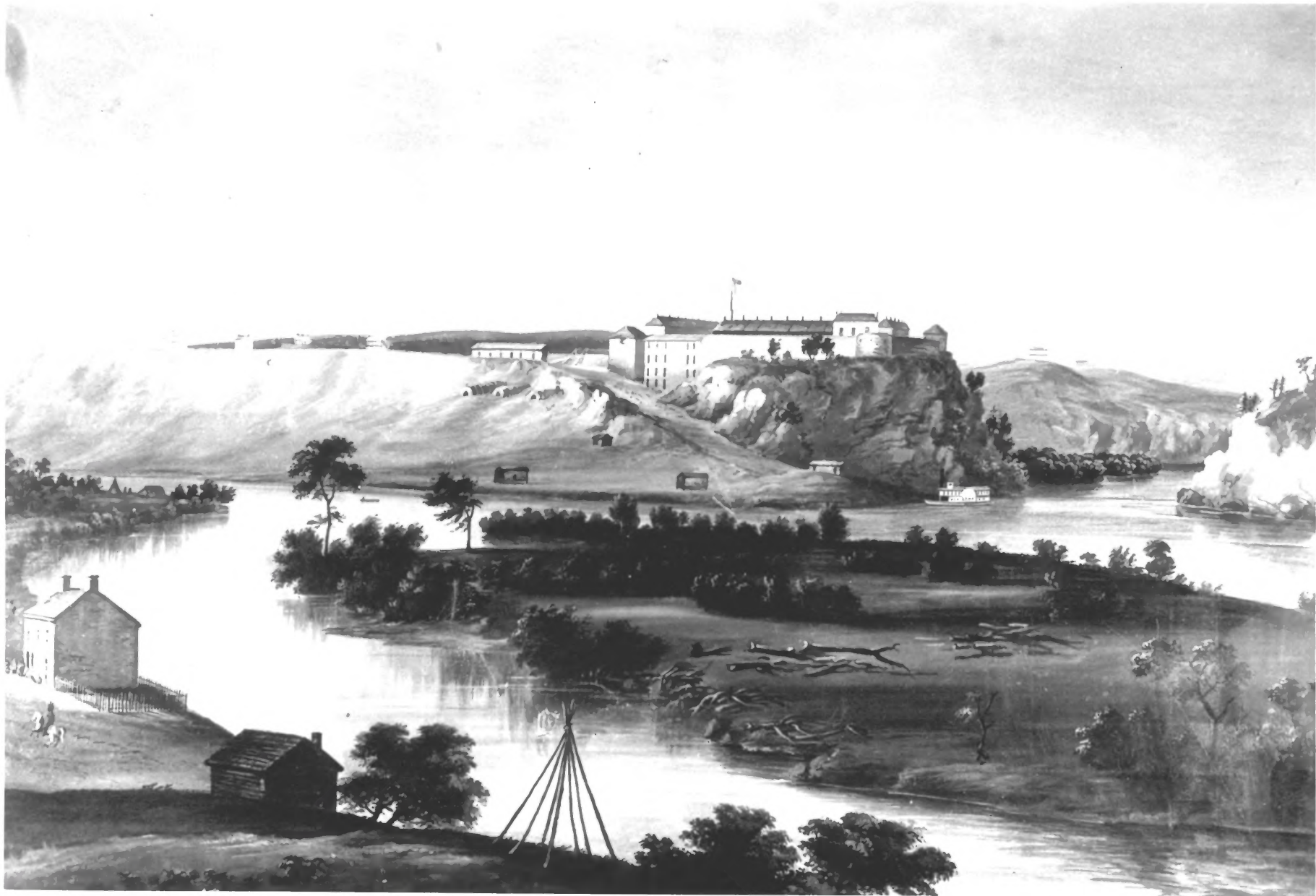

Painting by J.C. Wild showing Fort Snelling in Minnesota as it appeared in 1844.

River coming in from left was then St. Peter's, now the Minnesota River, with the Mississippi River at right. Pike's Island (foreground) was named for Zebulon Pike, better known for Pike's Peak in Colorado.

Fort Snelling, situated near Minneapolis, is currently (1967) undergoing reconstruction to restore it to its original appearance.

67-3553

NHL