



Holy Trinity (Old Swedes) Church, Wilmington, Delaware 25

3773 Holy Trinity (Old Swedes) Church, 1698-99

WCS+ - ~~North~~ (Front) Elevation and ~~East~~ Side

Wilmington, Del.

North

N.P.S. Photo, 1967



ELIZABETH JARVIE
WIFE OF
BENJAMIN ELLIOTT
SEPT. 14. 1810
APRIL 26. 1888

BENJAMIN
SEPT. 4
OCT. 2

3775 Holy Trinity (Old Swedes) Church, 1698-99
West ~~North~~ (Front) Elevation and ~~West~~ Side
Wilmington, Del. South

N.P.S. Photo, 1967



3768 Holy Trinity (Old Swedes) Church, 1698-99
South ~~West~~ Elevation
Wilmington, Del.

N.P.S. Photo, 1967

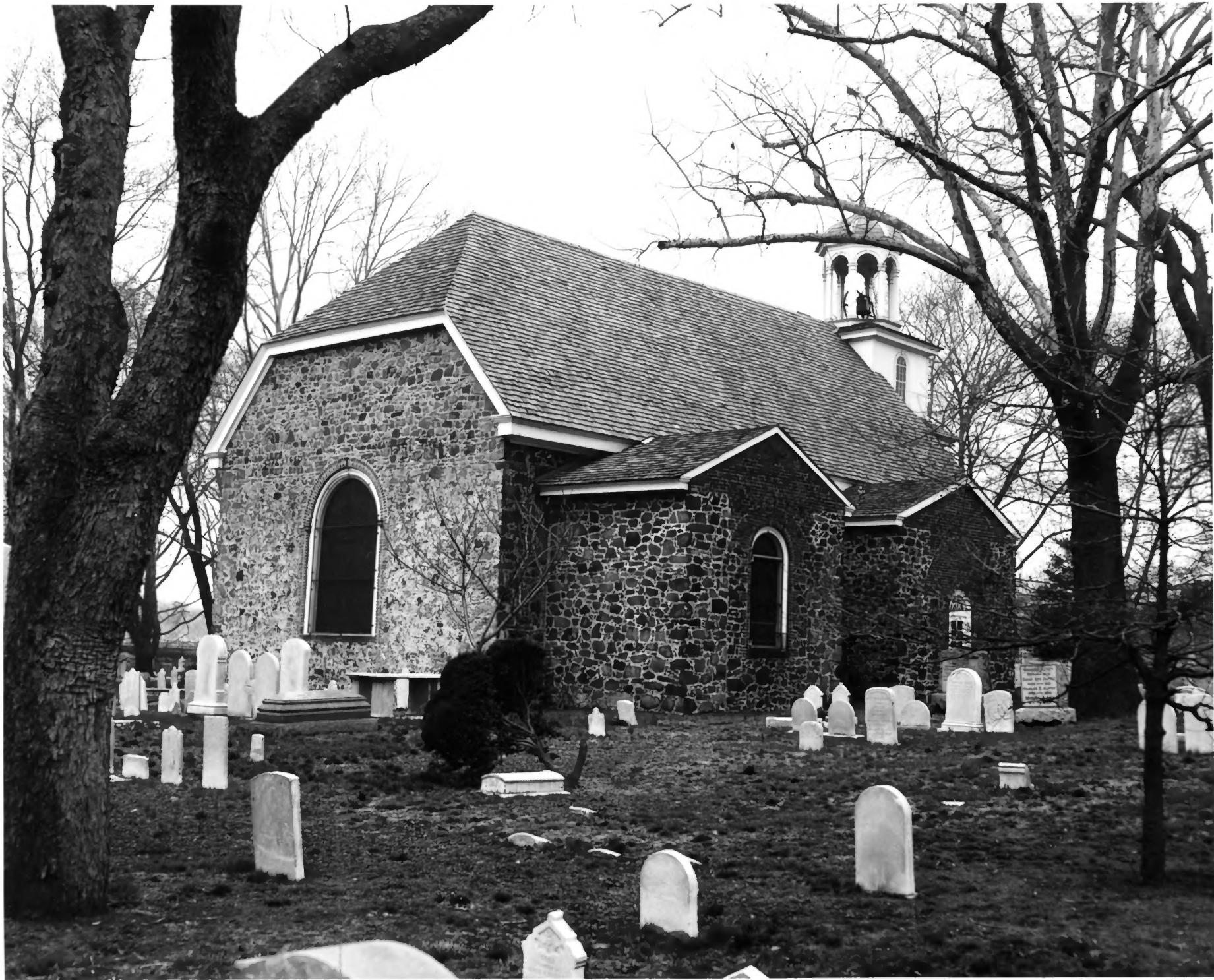

1942

1. 1. 1942
2. 1. 1942
3. 1. 1942

1. 1. 1942
2. 1. 1942
3. 1. 1942

1. 1. 1942
2. 1. 1942
3. 1. 1942

1. 1. 1942
2. 1. 1942
3. 1. 1942

1. 1. 1942

1. 1. 1942

HOLY TRINITY
(OLD SWEDES) CHURCH

HAS BEEN DESIGNATED A
REGISTERED NATIONAL
HISTORIC LANDMARK

UNDER THE PROVISIONS OF THE
HISTORIC SITES ACT OF AUGUST 21, 1935
THIS SITE POSSESSES EXCEPTIONAL VALUE
IN DEMONSTRATING AND ILLUSTRATING
THE HISTORY OF THE UNITED STATES

U.S. DEPARTMENT OF THE INTERIOR
NATIONAL PARK SERVICE

1963

