



UNITED STATES DEPARTMENT OF THE INTERIOR
NATIONAL PARK SERVICE

**NATIONAL REGISTER OF HISTORIC PLACES
PROPERTY PHOTOGRAPH FORM**

FOR NPS USE ONLY

RECEIVED

DATE ENTERED

SEE INSTRUCTIONS IN *HOW TO COMPLETE NATIONAL REGISTER FORMS*
TYPE ALL ENTRIES -- ENCLOSE WITH PHOTOGRAPH

1 NAME

HISTORIC Eleutherian Mills

AND/OR COMMON
Eleutherian Mills

2 LOCATION

CITY, TOWN

Greenville

___ VICINITY OF

COUNTY

New Castle

STATE

Delaware

3 PHOTO REFERENCE

PHOTO CREDIT Hagley Museum

DATE OF PHOTO 1971 confirmed 1975

NEGATIVE FILED AT Historic Sites Survey, N.P.S.
1100 L Street NW, Washington, D.C. 20240

4 IDENTIFICATION

DESCRIBE VIEW, DIRECTION, ETC. IF DISTRICT. GIVE BUILDING NAME & STREET
Breck's Mill, northern and western elevations

PHOTO NO.



UNITED STATES DEPARTMENT OF THE INTERIOR
NATIONAL PARK SERVICE

**NATIONAL REGISTER OF HISTORIC PLACES
PROPERTY PHOTOGRAPH FORM**

FOR NPS USE ONLY

RECEIVED

DATE ENTERED

SEE INSTRUCTIONS IN *HOW TO COMPLETE NATIONAL REGISTER FORMS*
TYPE ALL ENTRIES -- ENCLOSE WITH PHOTOGRAPH

1 NAME

HISTORIC

Eleutherian Mills

AND/OR COMMON

Eleutherian Mills - Hagley Museum

2 LOCATION

CITY, TOWN

Greenville

___ VICINITY OF

COUNTY

New Castle

STATE

Delaware

3 PHOTO REFERENCE

PHOTO CREDIT

Hagley Museum

DATE OF PHOTO

1971 confirmed 1975

NEGATIVE FILED AT

Historic Sites Survey, N.P.S.

1100 L Street NW, Washington, D.C. 20240

4 IDENTIFICATION

DESCRIBE VIEW, DIRECTION, ETC. IF DISTRICT, GIVE BUILDING NAME & STREET

PHOTO NO.

Western and southern (front) elevations, the Henry Clay Mill (Hagley Museum).



UNITED STATES DEPARTMENT OF THE INTERIOR
NATIONAL PARK SERVICE

**NATIONAL REGISTER OF HISTORIC PLACES
PROPERTY PHOTOGRAPH FORM**

FOR NPS USE ONLY

RECEIVED

DATE ENTERED

SEE INSTRUCTIONS IN *HOW TO COMPLETE NATIONAL REGISTER FORMS*
TYPE ALL ENTRIES -- ENCLOSE WITH PHOTOGRAPH

1 NAME

HISTORIC Eleutherian Mills

AND/OR COMMON Eleutherian Mills - Hagley Museum

2 LOCATION

CITY, TOWN Greenville

___VICINITY OF

COUNTY
New Castle

STATE
Delaware

3 PHOTO REFERENCE

PHOTO CREDIT Sydney Bradford

DATE OF PHOTO 1966 confirmed 1975

NEGATIVE FILED AT Historic Sites Survey, N.P.S.
1100 L Street NW, Washington, D.C. 20240

4 IDENTIFICATION

DESCRIBE VIEW, DIRECTION, ETC. IF DISTRICT, GIVE BUILDING NAME & STREET

PHOTO NO.

Looking north at powder mills on the western bank of the Brandywine Creek



UNITED STATES DEPARTMENT OF THE INTERIOR
NATIONAL PARK SERVICE

**NATIONAL REGISTER OF HISTORIC PLACES
PROPERTY PHOTOGRAPH FORM**

FOR NPS USE ONLY

RECEIVED

DATE ENTERED

SEE INSTRUCTIONS IN *HOW TO COMPLETE NATIONAL REGISTER FORMS*
TYPE ALL ENTRIES -- ENCLOSE WITH PHOTOGRAPH

1 NAME

HISTORIC Eleutherian Mills

AND/OR COMMON
Eleutherian Mills - Hagley Museum

2 LOCATION

CITY, TOWN Greenville VICINITY OF COUNTY New Castle STATE Delaware

3 PHOTO REFERENCE

PHOTO CREDIT Sydney Bradford

DATE OF PHOTO 1966 confirmed 1975

NEGATIVE FILED AT Historic Sites Survey, N.P.S.
1100 L Street NW, Washington, D.C. 20240

4 IDENTIFICATION

DESCRIBE VIEW, DIRECTION, ETC. IF DISTRICT, GIVE BUILDING NAME & STREET
Western elevation, the company office.

PHOTO NO.

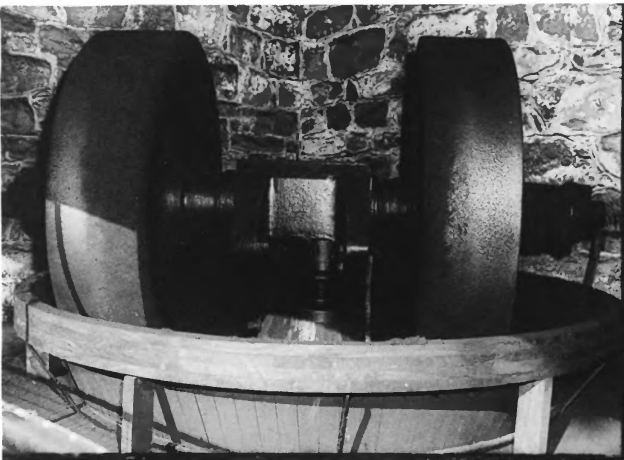

UNITED STATES DEPARTMENT OF THE INTERIOR
NATIONAL PARK SERVICE

**NATIONAL REGISTER OF HISTORIC PLACES
PROPERTY PHOTOGRAPH FORM**

FOR NPS USE ONLY

RECEIVED

DATE ENTERED

SEE INSTRUCTIONS IN *HOW TO COMPLETE NATIONAL REGISTER FORMS*
TYPE ALL ENTRIES -- ENCLOSE WITH PHOTOGRAPH

1 NAME

HISTORIC

Eleutherian Mills

AND/OR COMMON

Eleutherian Mills - Hagley Museum

2 LOCATION

CITY, TOWN

Greenville

____ VICINITY OF

COUNTY

New Castle

STATE

Delaware

3 PHOTO REFERENCE

PHOTO CREDIT

Hagley Museum

DATE OF PHOTO

1974 confirmed
1975

NEGATIVE FILED AT

Hagley Museum
Greenville, Delaware 19807

4 IDENTIFICATION

DESCRIBE VIEW, DIRECTION, ETC. IF DISTRICT, GIVE BUILDING NAME & STREET

PHOTO NO.

Eagle Roll Mills, (Cast iron wheels in insert), eastern elevation, from the east
bank of Brandywine Creek



UNITED STATES DEPARTMENT OF THE INTERIOR
NATIONAL PARK SERVICE

**NATIONAL REGISTER OF HISTORIC PLACES
PROPERTY PHOTOGRAPH FORM**

FOR NPS USE ONLY

RECEIVED

DATE ENTERED

SEE INSTRUCTIONS IN *HOW TO COMPLETE NATIONAL REGISTER FORMS*
TYPE ALL ENTRIES -- ENCLOSE WITH PHOTOGRAPH

1 NAME

HISTORIC

Eleutherian Mills

AND/OR COMMON

Eleutherian Mills - Hagley Museum

2 LOCATION

CITY, TOWN

Greenville

____ VICINITY OF

COUNTY

New Castle

STATE

Delaware

3 PHOTO REFERENCE

PHOTO CREDIT The Hagley Museum

DATE OF PHOTO 1973 confirmed 1975

NEGATIVE FILED AT The Hagley Museum
Greenville, Delaware 19807

4 IDENTIFICATION

DESCRIBE VIEW, DIRECTION, ETC. IF DISTRICT, GIVE BUILDING NAME & STREET

PHOTO NO.

West elevation, Birkenhead Mills

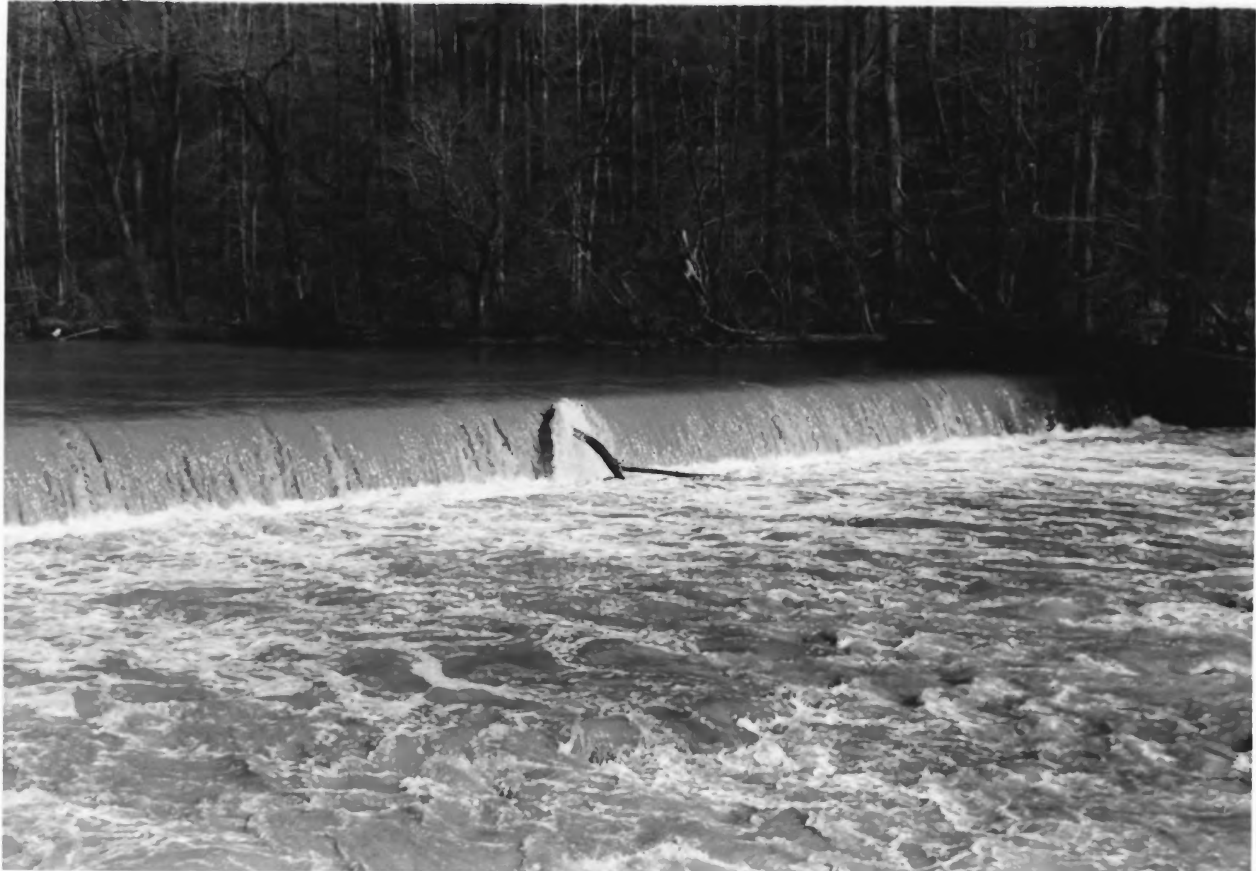

UNITED STATES DEPARTMENT OF THE INTERIOR
NATIONAL PARK SERVICE

**NATIONAL REGISTER OF HISTORIC PLACES
PROPERTY PHOTOGRAPH FORM**

FOR NPS USE ONLY

RECEIVED

DATE ENTERED

SEE INSTRUCTIONS IN *HOW TO COMPLETE NATIONAL REGISTER FORMS*
TYPE ALL ENTRIES -- ENCLOSE WITH PHOTOGRAPH

1 NAME

HISTORIC Eleutherian Mills

AND/OR COMMON Eleutherian Mills - Hagley Museum

2 LOCATION

CITY, TOWN Greenville VICINITY OF COUNTY New Castle STATE Delaware

3 PHOTO REFERENCE

PHOTO CREDIT R.E. Greenwood DATE OF PHOTO 1975

NEGATIVE FILED AT Historic Sites Survey, N.P.S.
1100 L Street NW, Washington, D.C. 20240

4 IDENTIFICATION

DESCRIBE VIEW, DIRECTION, ETC. IF DISTRICT, GIVE BUILDING NAME & STREET

PHOTO NO.

The Hagley dam, view to the north from the west bank.



UNITED STATES DEPARTMENT OF THE INTERIOR
NATIONAL PARK SERVICE

**NATIONAL REGISTER OF HISTORIC PLACES
PROPERTY PHOTOGRAPH FORM**

FOR NPS USE ONLY

RECEIVED

DATE ENTERED

SEE INSTRUCTIONS IN *HOW TO COMPLETE NATIONAL REGISTER FORMS*
TYPE ALL ENTRIES -- ENCLOSE WITH PHOTOGRAPH

1 NAME

HISTORIC Eleutherian Mills

AND/OR COMMON
Eleutherian Mills - Hagley Museum

2 LOCATION

CITY, TOWN Greenville VICINITY OF COUNTY New Castle STATE Delaware

3 PHOTO REFERENCE

PHOTO CREDIT R.E. Greenwood DATE OF PHOTO 1975

NEGATIVE FILED AT Historic Sites Survey, N.P.S.
1100 L Street NW, Washington, D.C. 20240

4 IDENTIFICATION

DESCRIBE VIEW, DIRECTION, ETC. IF DISTRICT. GIVE BUILDING NAME & STREET
North side and west facade, Walker's Mill

PHOTO NO.



UNITED STATES DEPARTMENT OF THE INTERIOR
NATIONAL PARK SERVICE

**NATIONAL REGISTER OF HISTORIC PLACES
PROPERTY PHOTOGRAPH FORM**

FOR NPS USE ONLY

RECEIVED

DATE ENTERED

SEE INSTRUCTIONS IN *HOW TO COMPLETE NATIONAL REGISTER FORMS*
TYPE ALL ENTRIES -- ENCLOSE WITH PHOTOGRAPH

1 NAME

HISTORIC

Eleutherian Mills

AND/OR COMMON

Eleutherian Mills - Hagley Museum

2 LOCATION

CITY, TOWN

Greenville

___ VICINITY OF

COUNTY

New Castle

STATE

Delaware

3 PHOTO REFERENCE

PHOTO CREDIT

R.E. Greenwood

DATE OF PHOTO

1975

NEGATIVE FILED AT

Historic Sites Survey, N.P.S.

1100 L Street NW, Washington, D.C. 20240

4 IDENTIFICATION

DESCRIBE VIEW, DIRECTION, ETC. IF DISTRICT, GIVE BUILDING NAME & STREET

C.I. du Pont residence, south end and east facade

PHOTO NO.



UNITED STATES DEPARTMENT OF THE INTERIOR
NATIONAL PARK SERVICE

**NATIONAL REGISTER OF HISTORIC PLACES
PROPERTY PHOTOGRAPH FORM**

FOR NPS USE ONLY

RECEIVED

DATE ENTERED

SEE INSTRUCTIONS IN *HOW TO COMPLETE NATIONAL REGISTER FORMS*
TYPE ALL ENTRIES -- ENCLOSE WITH PHOTOGRAPH

1 NAME

HISTORIC

Eleutherian Mills

AND/OR COMMON

Eleutherian Mills - Hagley Museum

2 LOCATION

CITY, TOWN

Greenville

___ VICINITY OF

COUNTY

New Castle

STATE

Delaware

3 PHOTO REFERENCE

PHOTO CREDIT R.E. Greenwood

DATE OF PHOTO 1975

NEGATIVE FILED AT Historic Sites Survey, N.P.S.
1100 L Street, NW., Washington, D.C. 20240

4 IDENTIFICATION

DESCRIBE VIEW, DIRECTION, ETC. IF DISTRICT, GIVE BUILDING NAME & STREET

PHOTO NO.

South (left) and East (right) sides, the steam powerhouse

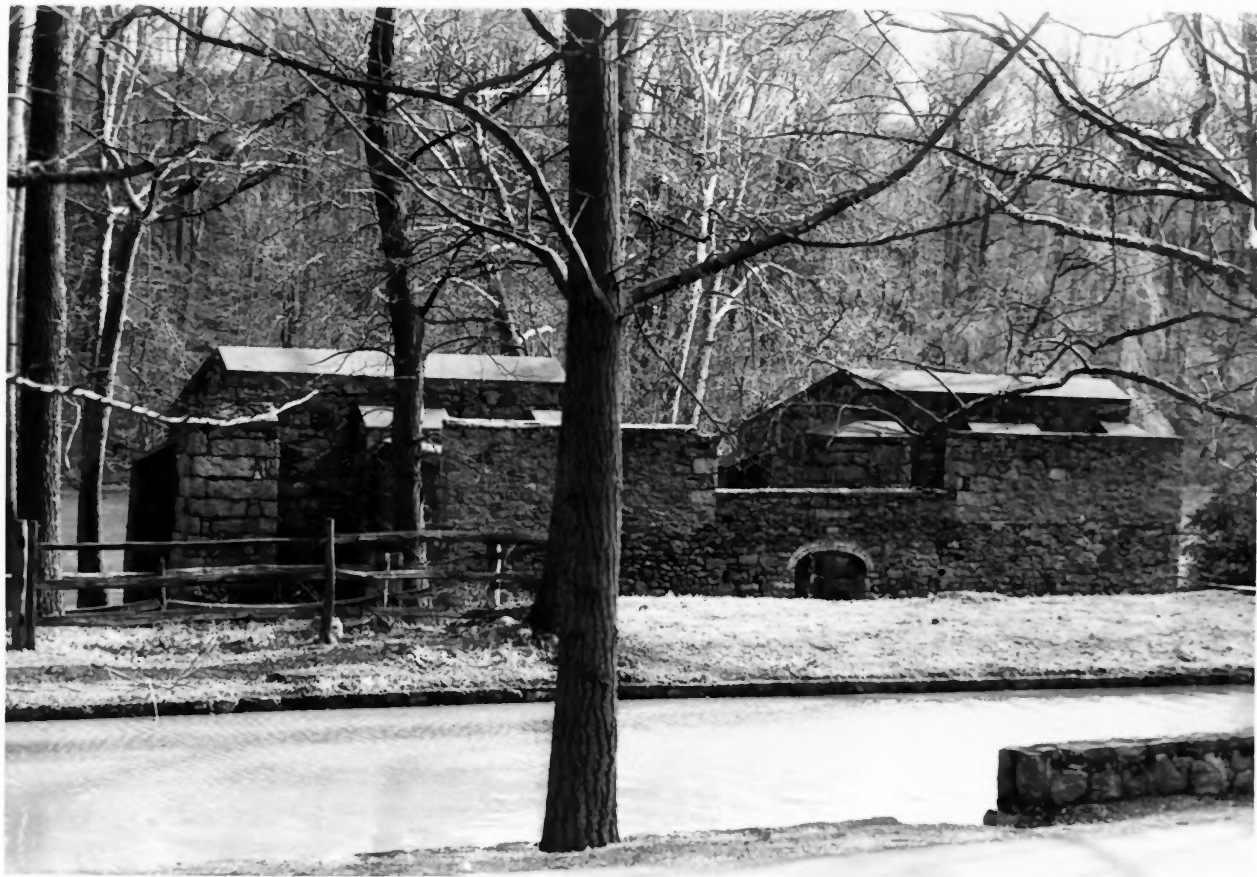

UNITED STATES DEPARTMENT OF THE INTERIOR
NATIONAL PARK SERVICE

**NATIONAL REGISTER OF HISTORIC PLACES
PROPERTY PHOTOGRAPH FORM**

FOR NPS USE ONLY

RECEIVED

DATE ENTERED

SEE INSTRUCTIONS IN *HOW TO COMPLETE NATIONAL REGISTER FORMS*
TYPE ALL ENTRIES -- ENCLOSE WITH PHOTOGRAPH

1 NAME

HISTORIC Eleutherian Mills

AND/OR COMMON Eleutherian Mills - Hagley Museum

2 LOCATION

CITY, TOWN Greenville VICINITY OF COUNTY New Castle STATE Delaware

3 PHOTO REFERENCE

PHOTO CREDIT R.E. Greenwood DATE OF PHOTO 1975

NEGATIVE FILED AT Historic Sites Survey, N.P.S.
1100 L Street, NW, Washington, D.C. 20240

4 IDENTIFICATION

DESCRIBE VIEW, DIRECTION, ETC. IF DISTRICT, GIVE BUILDING NAME & STREET

PHOTO NO.

Western elevation of a pair of powder mills with the millrace in centerground.

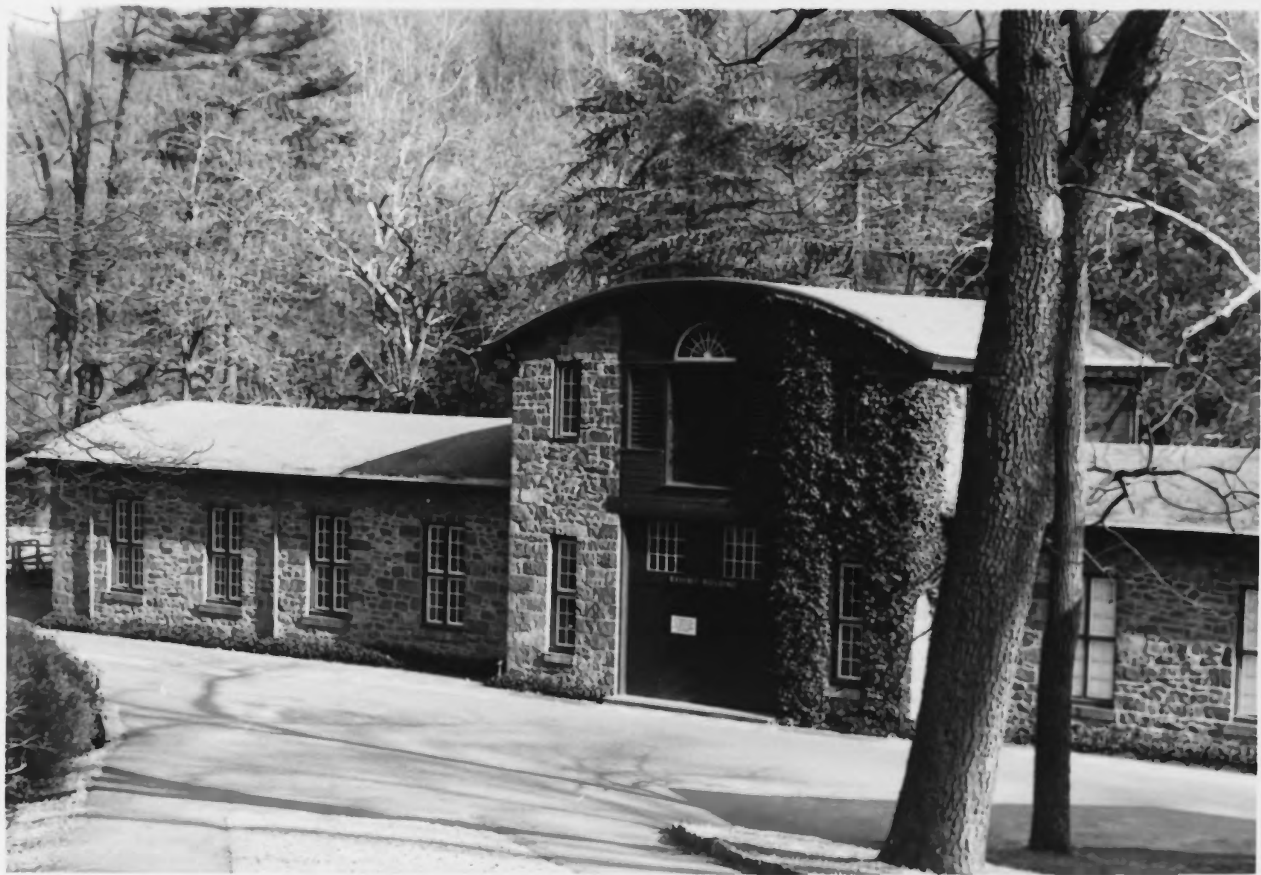

UNITED STATES DEPARTMENT OF THE INTERIOR
NATIONAL PARK SERVICE

**NATIONAL REGISTER OF HISTORIC PLACES
PROPERTY PHOTOGRAPH FORM**

FOR NPS USE ONLY

RECEIVED

DATE ENTERED

SEE INSTRUCTIONS IN *HOW TO COMPLETE NATIONAL REGISTER FORMS*
TYPE ALL ENTRIES -- ENCLOSE WITH PHOTOGRAPH

1 NAME

HISTORIC

Eleutherian Mills

AND/OR COMMON

Eleutherian Mills - Hagley Museum

2 LOCATION

CITY, TOWN

Greenville

___ VICINITY OF

COUNTY

New Castle

STATE

Delaware

3 PHOTO REFERENCE

PHOTO CREDIT

R.E. Greenwood

DATE OF PHOTO

1975

NEGATIVE FILED AT

Historic Sites Survey, N.P.S.

1100 L Street NW., Washington, D.C. 20240

4 IDENTIFICATION

DESCRIBE VIEW, DIRECTION, ETC. IF DISTRICT, GIVE BUILDING NAME & STREET

PHOTO NO.

Machine Shop, western facade