



COPYRIGHT 1911, REVIEW OF REVIEWS CO.

FORT MORGAN—A BOMBARDMENT BRAVELY ANSWERED

The battered walls of Fort Morgan, in 1864, tell of a terrific smashing by the Federal navy. But the gallant Confederates returned the blows with amazing courage and skill; the rapidity and accuracy of their fire was rarely equalled in the war. In the terrible conflict

UNITED STATES DEPARTMENT OF THE INTERIOR
NATIONAL PARK SERVICE

**NATIONAL REGISTER OF HISTORIC PLACES
PROPERTY PHOTOGRAPH FORM**

FOR NPS USE ONLY

RECEIVED

DATE ENTERED

SEE INSTRUCTIONS IN *HOW TO COMPLETE NATIONAL REGISTER FORMS*
TYPE ALL ENTRIES -- ENCLOSE WITH PHOTOGRAPH

1 NAME

HISTORIC

Fort Morgan

AND/OR COMMON

Fort Morgan

2 LOCATION

CITY, TOWN

Mobile Point

___ VICINITY OF

COUNTY

Baldwin

STATE

Alabama

3 PHOTO REFERENCE

PHOTO CREDIT From Miller, The Photographic History
of the Civil War

DATE OF PHOTO 1864

NEGATIVE FILED AT

4 IDENTIFICATION

DESCRIBE VIEW, DIRECTION, ETC. IF DISTRICT, GIVE BUILDING NAME & STREET

PHOTO NO.

Results of the siege

34 killed and 170 wounded, while on the Confederate gunboats 12 were killed and 20 wounded. The night after the battle the "Metacomet" was turned into a hospital-ship and the wounded of both sides were taken to Pensacola. The pilot of the captured "Tennessee" guided the Federal ship through the torpedoes, and as she was leaving Pensacola on her return trip Midshipman Carter of the "Tennessee," who also was on the "Metacomet," called out from the wharf: "Don't attempt to fire No. 2 gun (of the "Tennessee"), as there is a shell jammed in the bore, and the gun will burst and kill some one." All felt there had been enough bloodshed.



UNITED STATES DEPARTMENT OF THE INTERIOR
NATIONAL PARK SERVICE

NATIONAL REGISTER OF HISTORIC PLACES
PROPERTY PHOTOGRAPH FORM

FOR NPS USE ONLY

RECEIVED

DATE ENTERED

SEE INSTRUCTIONS IN *HOW TO COMPLETE NATIONAL REGISTER FORMS*
TYPE ALL ENTRIES -- ENCLOSE WITH PHOTOGRAPH

1 NAME

HISTORIC

Fort Morgan

AND/OR COMMON

Fort Morgan

2 LOCATION

CITY, TOWN

Mobile Point

___ VICINITY OF

COUNTY

Baldwin

STATE

Alabama

3 PHOTO REFERENCE

PHOTO CREDIT from Miller, The Photographic History
of the Civil War

DATE OF PHOTO 1864

NEGATIVE FILED AT

4 IDENTIFICATION

DESCRIBE VIEW, DIRECTION, ETC. IF DISTRICT, GIVE BUILDING NAME & STREET

PHOTO NO.

Results of the siege, parapet walls, citadel at left.



UNITED STATES DEPARTMENT OF THE INTERIOR
NATIONAL PARK SERVICE

NATIONAL REGISTER OF HISTORIC PLACES
PROPERTY PHOTOGRAPH FORM

FOR NPS USE ONLY

RECEIVED

DATE ENTERED

SEE INSTRUCTIONS IN *HOW TO COMPLETE NATIONAL REGISTER FORMS*
TYPE ALL ENTRIES -- ENCLOSE WITH PHOTOGRAPH

1 NAME

HISTORIC

Fort Morgan

AND/OR COMMON

Fort Morgan

2 LOCATION

CITY, TOWN

Mobile Point

___ VICINITY OF

COUNTY

Baldwin

STATE

Alabama

3 PHOTO REFERENCE

PHOTO CREDIT unknown

DATE OF PHOTO August 1864

NEGATIVE FILED AT National Archives of the United States
Washington, D.C.

4 IDENTIFICATION

DESCRIBE VIEW, DIRECTION, ETC. IF DISTRICT. GIVE BUILDING NAME & STREET

PHOTO NO.

Lighthouse and hot shot furnace, after battle of Mobile Bay
(Historic photograph)

THESE HOUSES WERE STILL ON RESERVATION IN
WORLD WAR II. ONLY THREE IN THIS PHOTOGRAPH
REMAIN.

OFFICERS HOUSE NO. 1 NO. 2

ADMINISTRATION
BUILDING BUILT
1898

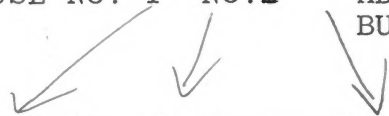

UNITED STATES DEPARTMENT OF THE INTERIOR
NATIONAL PARK SERVICE

**NATIONAL REGISTER OF HISTORIC PLACES
PROPERTY PHOTOGRAPH FORM**

FOR NPS USE ONLY

RECEIVED

DATE ENTERED

SEE INSTRUCTIONS IN *HOW TO COMPLETE NATIONAL REGISTER FORMS*
TYPE ALL ENTRIES -- ENCLOSE WITH PHOTOGRAPH

1 NAME

HISTORIC

Fort Morgan

AND/OR COMMON

Fort Morgan

2 LOCATION

CITY, TOWN

Mobile Point

___ VICINITY OF

COUNTY

Baldwin

STATE

Alabama

3 PHOTO REFERENCE

PHOTO CREDIT

Unknown

DATE OF PHOTO

Unknown

NEGATIVE FILED AT

Alabama Historical Commission

4 IDENTIFICATION

DESCRIBE VIEW, DIRECTION, ETC. IF DISTRICT. GIVE BUILDING NAME & STREET

PHOTO NO.

These houses were still on reservation in World War II. Only 3 in this photograph remain.



UNITED STATES DEPARTMENT OF THE INTERIOR
NATIONAL PARK SERVICE

**NATIONAL REGISTER OF HISTORIC PLACES
PROPERTY PHOTOGRAPH FORM**

FOR NPS USE ONLY

RECEIVED

DATE ENTERED

SEE INSTRUCTIONS IN *HOW TO COMPLETE NATIONAL REGISTER FORMS*
TYPE ALL ENTRIES -- ENCLOSE WITH PHOTOGRAPH

1 NAME

HISTORIC

Fort Morgan

AND/OR COMMON

Fort Morgan

2 LOCATION

CITY, TOWN

Mobile Point

____ VICINITY OF

COUNTY

Baldwin

STATE

Alabama

3 PHOTO REFERENCE

PHOTO CREDIT Blanche Higgins Schroer, NPS

DATE OF PHOTO February 1975

NEGATIVE FILED AT Historic Sites Survey, NPS
Washington, D.C.

4 IDENTIFICATION

DESCRIBE VIEW, DIRECTION, ETC. IF DISTRICT, GIVE BUILDING NAME & STREET

PHOTO NO.

View down corridor of casement cells, lime deposits cover bricks.



UNITED STATES DEPARTMENT OF THE INTERIOR
NATIONAL PARK SERVICE

NATIONAL REGISTER OF HISTORIC PLACES
PROPERTY PHOTOGRAPH FORM

FOR NPS USE ONLY

RECEIVED

DATE ENTERED

SEE INSTRUCTIONS IN *HOW TO COMPLETE NATIONAL REGISTER FORMS*
TYPE ALL ENTRIES -- ENCLOSE WITH PHOTOGRAPH

1 NAME

HISTORIC

Fort Morgan

AND/OR COMMON

Fort Morgan

2 LOCATION

CITY, TOWN

Mobile Point

___ VICINITY OF

COUNTY

Baldwin

STATE

Alabama

3 PHOTO REFERENCE

PHOTO CREDIT Blanche Higgins Schroer, NPS

DATE OF PHOTO February 1975

NEGATIVE FILED AT Historic Sites Survey, NPS
Washington, D.C.

4 IDENTIFICATION

DESCRIBE VIEW, DIRECTION, ETC. IF DISTRICT. GIVE BUILDING NAME & STREET
Hot shot furnace, Coast Guard station in background.

PHOTO NO.



UNITED STATES DEPARTMENT OF THE INTERIOR
NATIONAL PARK SERVICE

**NATIONAL REGISTER OF HISTORIC PLACES
PROPERTY PHOTOGRAPH FORM**

FOR NPS USE ONLY

RECEIVED

DATE ENTERED

SEE INSTRUCTIONS IN *HOW TO COMPLETE NATIONAL REGISTER FORMS*
TYPE ALL ENTRIES -- ENCLOSE WITH PHOTOGRAPH

1 NAME

HISTORIC

Fort Morgan

AND/OR COMMON

Fort Morgan

2 LOCATION

CITY, TOWN

Mobile Point

— VICINITY OF

COUNTY

Baldwin

STATE

Alabama

3 PHOTO REFERENCE

PHOTO CREDIT

Blanche Higgins Schroer, NPS

DATE OF PHOTO

February 1975

NEGATIVE FILED AT

Historic Sites Survey, NPS
Washington, D.C.

4 IDENTIFICATION

DESCRIBE VIEW, DIRECTION, ETC. IF DISTRICT, GIVE BUILDING NAME & STREET

PHOTO NO.

Gun position bases on terreplein

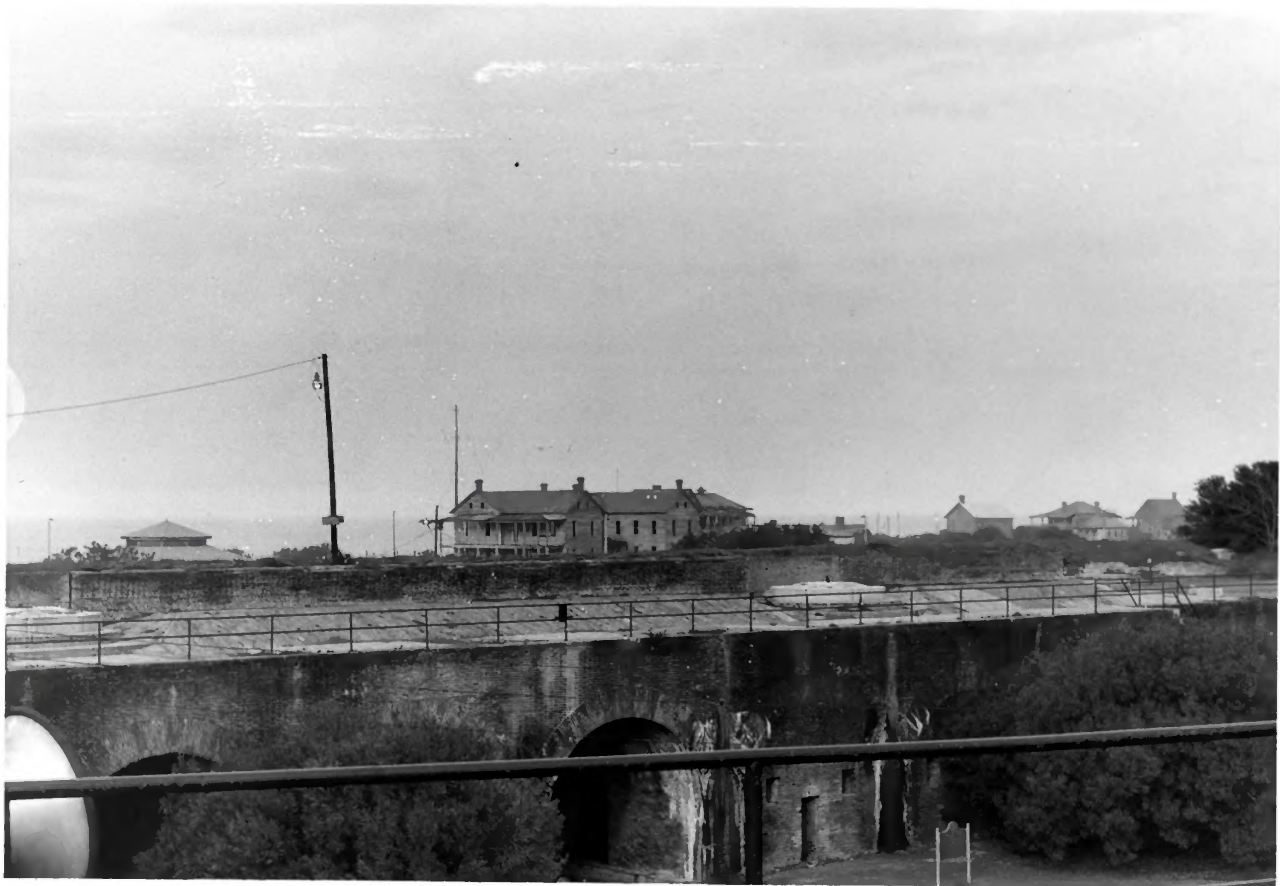

UNITED STATES DEPARTMENT OF THE INTERIOR
NATIONAL PARK SERVICE

NATIONAL REGISTER OF HISTORIC PLACES
PROPERTY PHOTOGRAPH FORM

FOR NPS USE ONLY

RECEIVED

DATE ENTERED

SEE INSTRUCTIONS IN *HOW TO COMPLETE NATIONAL REGISTER FORMS*
TYPE ALL ENTRIES -- ENCLOSE WITH PHOTOGRAPH

1 NAME

HISTORIC

Fort Morgan

AND/OR COMMON

Fort Morgan

2 LOCATION

CITY, TOWN

Mobile Point

— VICINITY OF

COUNTY

Baldwin

STATE

Alabama

3 PHOTO REFERENCE

PHOTO CREDIT

Blanche Higgins Schroer, NPS

DATE OF PHOTO

February 1975

NEGATIVE FILED AT

Historic Sites Survey, NPS
Washington, D.C.

4 IDENTIFICATION

DESCRIBE VIEW, DIRECTION, ETC. IF DISTRICT, GIVE BUILDING NAME & STREET

PHOTO NO.

View from Battery Duportail (1898), north, across parapet wall, ca. 1900 housing
in background



UNITED STATES DEPARTMENT OF THE INTERIOR
NATIONAL PARK SERVICE

**NATIONAL REGISTER OF HISTORIC PLACES
PROPERTY PHOTOGRAPH FORM**

FOR NPS USE ONLY

RECEIVED

DATE ENTERED

SEE INSTRUCTIONS IN *HOW TO COMPLETE NATIONAL REGISTER FORMS*
TYPE ALL ENTRIES --ENCLOSE WITH PHOTOGRAPH

1 NAME

HISTORIC Fort Morgan

AND/OR COMMON
Fort Morgan

2 LOCATION

CITY, TOWN Mobile Point VICINITY OF COUNTY Baldwin STATE Alabama

3 PHOTO REFERENCE

PHOTO CREDIT Blanche Higgins Schroer, NPS

DATE OF PHOTO February 1975

NEGATIVE FILED AT Historic Sites Survey, NPS
Washington, D.C.

4 IDENTIFICATION

DESCRIBE VIEW, DIRECTION, ETC. IF DISTRICT, GIVE BUILDING NAME & STREET
Battery Duportail (right), original wall (left).

PHOTO NO.



UNITED STATES DEPARTMENT OF THE INTERIOR
NATIONAL PARK SERVICE

**NATIONAL REGISTER OF HISTORIC PLACES
PROPERTY PHOTOGRAPH FORM**

FOR NPS USE ONLY

RECEIVED

DATE ENTERED

SEE INSTRUCTIONS IN *HOW TO COMPLETE NATIONAL REGISTER FORMS*
TYPE ALL ENTRIES -- ENCLOSE WITH PHOTOGRAPH

1 NAME

HISTORIC Fort Morgan

AND/OR COMMON
Fort Morgan

2 LOCATION

CITY, TOWN Mobile Point

___VICINITY OF

COUNTY

Baldwin

STATE

Alabama

3 PHOTO REFERENCE

PHOTO CREDIT Blanche Higgins Schroer, NPS

DATE OF PHOTO February 1975

NEGATIVE FILED AT Historic Sites Survey, NPS
Washington, D.C.

4 IDENTIFICATION

DESCRIBE VIEW, DIRECTION, ETC. IF DISTRICT, GIVE BUILDING NAME & STREET
Battery Duportail (left) and parade and terreplein

PHOTO NO.



UNITED STATES DEPARTMENT OF THE INTERIOR
NATIONAL PARK SERVICE

NATIONAL REGISTER OF HISTORIC PLACES
PROPERTY PHOTOGRAPH FORM

FOR NPS USE ONLY

RECEIVED

DATE ENTERED

SEE INSTRUCTIONS IN *HOW TO COMPLETE NATIONAL REGISTER FORMS*
TYPE ALL ENTRIES -- ENCLOSE WITH PHOTOGRAPH

1 NAME

HISTORIC

Fort Morgan

AND/OR COMMON

Fort Morgan

2 LOCATION

CITY, TOWN

Mobile Point

___VICINITY OF

COUNTY

Baldwin

STATE

Alabama

3 PHOTO REFERENCE

PHOTO CREDIT

Blanche Higgins Schroer, NPS

DATE OF PHOTO

February 1975

NEGATIVE FILED AT

Historic Sites Survey, NPS
Washington, D.C.

4 IDENTIFICATION

DESCRIBE VIEW, DIRECTION, ETC. IF DISTRICT, GIVE BUILDING NAME & STREET

PHOTO NO.

Battery Duportail (right)



UNITED STATES DEPARTMENT OF THE INTERIOR
NATIONAL PARK SERVICE

NATIONAL REGISTER OF HISTORIC PLACES
PROPERTY PHOTOGRAPH FORM

FOR NPS USE ONLY

RECEIVED

DATE ENTERED

SEE INSTRUCTIONS IN *HOW TO COMPLETE NATIONAL REGISTER FORMS*
TYPE ALL ENTRIES -- ENCLOSE WITH PHOTOGRAPH

1 NAME

HISTORIC Fort Morgan

AND/OR COMMON Fort Morgan

2 LOCATION

CITY, TOWN Mobile Point VICINITY OF COUNTY Baldwin STATE Alaba ma

3 PHOTO REFERENCE

PHOTO CREDIT Blanche Higgins Schroer, NPS DATE OF PHOTO February 1975

NEGATIVE FILED AT Historic Sites Survey, NPS
Washington, D.C.

4 IDENTIFICATION

DESCRIBE VIEW, DIRECTION, ETC. IF DISTRICT, GIVE BUILDING NAME & STREET

PHOTO NO.

View of scarp wall and moat



UNITED STATES DEPARTMENT OF THE INTERIOR
NATIONAL PARK SERVICE

**NATIONAL REGISTER OF HISTORIC PLACES
PROPERTY PHOTOGRAPH FORM**

FOR NPS USE ONLY

RECEIVED

DATE ENTERED

SEE INSTRUCTIONS IN *HOW TO COMPLETE NATIONAL REGISTER FORMS*
TYPE ALL ENTRIES -- ENCLOSE WITH PHOTOGRAPH

1 NAME

HISTORIC Fort Morgan

AND/OR COMMON

Fort Morgan

2 LOCATION

CITY, TOWN

Mobile Point

___ VICINITY OF

COUNTY

Baldwin

STATE

Alabama

3 PHOTO REFERENCE

PHOTO CREDIT Blanche Higgins Schroer, NPS

DATE OF PHOTO February 1975

NEGATIVE FILED AT Historic Sites Survey, NPS
Washington, D.C.

4 IDENTIFICATION

DESCRIBE VIEW, DIRECTION, ETC. IF DISTRICT, GIVE BUILDING NAME & STREET

PHOTO NO.

Scarp wall and moat.

FORT MORGAN
ENTRANCE
TO FORT

5



UNITED STATES DEPARTMENT OF THE INTERIOR
NATIONAL PARK SERVICE

NATIONAL REGISTER OF HISTORIC PLACES
PROPERTY PHOTOGRAPH FORM

FOR NPS USE ONLY

RECEIVED

DATE ENTERED

SEE INSTRUCTIONS IN *HOW TO COMPLETE NATIONAL REGISTER FORMS*
TYPE ALL ENTRIES -- ENCLOSE WITH PHOTOGRAPH

1 NAME

HISTORIC

Fort Higgins

AND/OR COMMON

Fort Higgins

2 LOCATION

CITY, TOWN

Mobile Point

___ VICINITY OF

COUNTY

Baldwin

STATE

Alabama

3 PHOTO REFERENCE

PHOTO CREDIT Blanche Higgins Schroer, NPS

DATE OF PHOTO February 1975

NEGATIVE FILED AT Historic Sites Survey, NPS
Washington, D.C.

4 IDENTIFICATION

DESCRIBE VIEW, DIRECTION, ETC. IF DISTRICT, GIVE BUILDING NAME & STREET
North entrance to fort

PHOTO NO.





UNITED STATES DEPARTMENT OF THE INTERIOR
NATIONAL PARK SERVICE

**NATIONAL REGISTER OF HISTORIC PLACES
PROPERTY PHOTOGRAPH FORM**

FOR NPS USE ONLY

RECEIVED

DATE ENTERED

SEE INSTRUCTIONS IN *HOW TO COMPLETE NATIONAL REGISTER FORMS*
TYPE ALL ENTRIES -- ENCLOSE WITH PHOTOGRAPH

1 NAME

HISTORIC

Fort Morgan

AND/OR COMMON

Fort Morgan

2 LOCATION

CITY, TOWN

Mobile Point

___ VICINITY OF

COUNTY

Baldwin

STATE

Alabama

3 PHOTO REFERENCE

PHOTO CREDIT

National Park Service

DATE OF PHOTO

April 1959

NEGATIVE FILED AT

Historic Sites Survey, N.P.S.

4 IDENTIFICATION

DESCRIBE VIEW, DIRECTION, ETC. IF DISTRICT. GIVE BUILDING NAME & STREET

PHOTO NO.

View of interior and parade ground.



UNITED STATES DEPARTMENT OF THE INTERIOR
NATIONAL PARK SERVICE

**NATIONAL REGISTER OF HISTORIC PLACES
PROPERTY PHOTOGRAPH FORM**

FOR NPS USE ONLY

RECEIVED

DATE ENTERED

SEE INSTRUCTIONS IN *HOW TO COMPLETE NATIONAL REGISTER FORMS*
TYPE ALL ENTRIES -- ENCLOSE WITH PHOTOGRAPH

1 NAME

HISTORIC

Fort Morgan

AND/OR COMMON

Fort Morgan

2 LOCATION

CITY, TOWN

Mobile Point

___ VICINITY OF

COUNTY

Baldwin

STATE

Alabama

3 PHOTO REFERENCE

PHOTO CREDIT

Unknown

DATE OF PHOTO

1974

NEGATIVE FILED AT

Received from Alabama Historic Commission

4 IDENTIFICATION

DESCRIBE VIEW, DIRECTION, ETC. IF DISTRICT, GIVE BUILDING NAME & STREET

Aerial view, east toward Navy Cove

PHOTO NO.



PROPERTY PHOTOGRAPH FORM

DATE ENTERED

SEE INSTRUCTIONS IN *HOW TO COMPLETE NATIONAL REGISTER FORMS*
TYPE ALL ENTRIES ENCLOSE WITH PHOTOGRAPH

1 NAME

HISTORIC

Fort Morgan

AND/OR COMMON

Fort Morgan

2 LOCATION

CITY, TOWN

Mobile Point

VICINITY OF

COUNTY

Baldwin

STATE

Alabama

3 PHOTO REFERENCE

PHOTO CREDIT

National Park Service

DATE OF PHOTO

April 1959

NEGATIVE FILED AT

4 IDENTIFICATION

DESCRIBE VIEW, DIRECTION, ETC. IF DISTRICT GIVE BUILDING NAME & STREET

east scarp wall

PHOTO NO.

(#55676)



UNITED STATES DEPARTMENT OF THE INTERIOR
NATIONAL PARK SERVICE

**NATIONAL REGISTER OF HISTORIC PLACES
PROPERTY PHOTOGRAPH FORM**

FOR NPS USE ONLY

RECEIVED

DATE ENTERED

SEE INSTRUCTIONS IN *HOW TO COMPLETE NATIONAL REGISTER FORMS*
TYPE ALL ENTRIES -- ENCLOSE WITH PHOTOGRAPH

1 NAME

HISTORIC Fort Morgan

AND/OR COMMON Fort Morgan

2 LOCATION

CITY, TOWN Mobile Point

___ VICINITY OF

COUNTY Baldwin

STATE Alabama

3 PHOTO REFERENCE

PHOTO CREDIT Unknown

DATE OF PHOTO 1974

NEGATIVE FILED AT Alabama Historical Commission

4 IDENTIFICATION

DESCRIBE VIEW, DIRECTION, ETC. IF DISTRICT, GIVE BUILDING NAME & STREET

PHOTO NO.

Officer's House #2, looking south.



UNITED STATES DEPARTMENT OF THE INTERIOR
NATIONAL PARK SERVICE

**NATIONAL REGISTER OF HISTORIC PLACES
PROPERTY PHOTOGRAPH FORM**

FOR NPS USE ONLY

RECEIVED

DATE ENTERED

SEE INSTRUCTIONS IN *HOW TO COMPLETE NATIONAL REGISTER FORMS*
TYPE ALL ENTRIES -- ENCLOSE WITH PHOTOGRAPH

1 NAME

HISTORIC

Fort Morgan

AND/OR COMMON

Fort Morgan

2 LOCATION

CITY, TOWN

Mobile Point

___ VICINITY OF

COUNTY

Baldwin

STATE

Alabama

3 PHOTO REFERENCE

PHOTO CREDIT

Unknown

DATE OF PHOTO

1974

NEGATIVE FILED AT

Alabama Historical Commission

4 IDENTIFICATION

DESCRIBE VIEW, DIRECTION, ETC. IF DISTRICT, GIVE BUILDING NAME & STREET

PHOTO NO.

39th CAC Barracks looking southeast.



UNITED STATES DEPARTMENT OF THE INTERIOR
NATIONAL PARK SERVICE

**NATIONAL REGISTER OF HISTORIC PLACES
PROPERTY PHOTOGRAPH FORM**

FOR NPS USE ONLY

RECEIVED

DATE ENTERED

SEE INSTRUCTIONS IN *HOW TO COMPLETE NATIONAL REGISTER FORMS*
TYPE ALL ENTRIES -- ENCLOSE WITH PHOTOGRAPH

1 NAME

HISTORIC

Fort Morgan

AND/OR COMMON

Fort Morgan

2 LOCATION

CITY, TOWN

Mobile Point

____ VICINITY OF

COUNTY

Baldwin

STATE

Alabama

3 PHOTO REFERENCE

PHOTO CREDIT

Unknown

DATE OF PHOTO

1974

NEGATIVE FILED AT

Alabama Historical Commission

4 IDENTIFICATION

DESCRIBE VIEW, DIRECTION, ETC. IF DISTRICT, GIVE BUILDING NAME & STREET

PHOTO NO.

75th CAC barracks, looking northeast



UNITED STATES DEPARTMENT OF THE INTERIOR
NATIONAL PARK SERVICE

NATIONAL REGISTER OF HISTORIC PLACES
PROPERTY PHOTOGRAPH FORM

FOR NPS USE ONLY

RECEIVED

DATE ENTERED

SEE INSTRUCTIONS IN *HOW TO COMPLETE NATIONAL REGISTER FORMS*
TYPE ALL ENTRIES -- ENCLOSE WITH PHOTOGRAPH

1 NAME

HISTORIC

Fort Morgan

AND/OR COMMON

Fort Morgan

2 LOCATION

CITY, TOWN

Mobile Point

___VICINITY OF

COUNTY

Baldwin

STATE

Alabama

3 PHOTO REFERENCE

PHOTO CREDIT

Unknown

DATE OF PHOTO

1974

NEGATIVE FILED AT

Alabama Historical Commission

4 IDENTIFICATION

DESCRIBE VIEW, DIRECTION, ETC. IF DISTRICT, GIVE BUILDING NAME & STREET

PHOTO NO.

Artesian well and natural gas well, drilled in 1890. Old pumphouse foundation in rear. Gas burns unless extinguished by wind and rain. Photo looks northwest.



UNITED STATES DEPARTMENT OF THE INTERIOR
NATIONAL PARK SERVICE

**NATIONAL REGISTER OF HISTORIC PLACES
PROPERTY PHOTOGRAPH FORM**

FOR NPS USE ONLY

RECEIVED

DATE ENTERED

SEE INSTRUCTIONS IN *HOW TO COMPLETE NATIONAL REGISTER FORMS*
TYPE ALL ENTRIES -- ENCLOSE WITH PHOTOGRAPH

1 NAME

HISTORIC

Fort Morgan

AND/OR COMMON

Fort Morgan

2 LOCATION

CITY, TOWN

Mobile Point

___ VICINITY OF

COUNTY

Baldwin

STATE

Alabama

3 PHOTO REFERENCE

PHOTO CREDIT

Unknown

DATE OF PHOTO

1974

NEGATIVE FILED AT

Alabama Historical Commission

4 IDENTIFICATION

DESCRIBE VIEW, DIRECTION, ETC. IF DISTRICT, GIVE BUILDING NAME & STREET

PHOTO NO.

Battery Bowyer, constructed 1895.



UNITED STATES DEPARTMENT OF THE INTERIOR
NATIONAL PARK SERVICE

**NATIONAL REGISTER OF HISTORIC PLACES
PROPERTY PHOTOGRAPH FORM**

FOR NPS USE ONLY

RECEIVED

DATE ENTERED

SEE INSTRUCTIONS IN *HOW TO COMPLETE NATIONAL REGISTER FORMS*
TYPE ALL ENTRIES -- ENCLOSE WITH PHOTOGRAPH

1 NAME

HISTORIC

Fort Morgan

AND/OR COMMON

Fort Morgan

2 LOCATION

CITY, TOWN

Mobile Point

___ VICINITY OF

COUNTY

Baldwin

STATE

Alabama

3 PHOTO REFERENCE

PHOTO CREDIT

unknown

DATE OF PHOTO

1974

NEGATIVE FILED AT

Alabama Historical Commission

4 IDENTIFICATION

DESCRIBE VIEW, DIRECTION, ETC. IF DISTRICT, GIVE BUILDING NAME & STREET

PHOTO NO.

Battery Dearborn, located near entrance to reservation, constructed 1900, view toward the southwest.



UNITED STATES DEPARTMENT OF THE INTERIOR
NATIONAL PARK SERVICE

**NATIONAL REGISTER OF HISTORIC PLACES
PROPERTY PHOTOGRAPH FORM**

FOR NPS USE ONLY

RECEIVED

DATE ENTERED

SEE INSTRUCTIONS IN *HOW TO COMPLETE NATIONAL REGISTER FORMS*
TYPE ALL ENTRIES -- ENCLOSE WITH PHOTOGRAPH

1 NAME

HISTORIC

Fort Morgan

AND/OR COMMON

Fort Morgan

2 LOCATION

CITY, TOWN

Mobile Point

___ VICINITY OF

COUNTY

Baldwin

STATE

Alabama

3 PHOTO REFERENCE

PHOTO CREDIT

Unknown

DATE OF PHOTO

1974

NEGATIVE FILED AT

Alabama Historical Commission

4 IDENTIFICATION

DESCRIBE VIEW, DIRECTION, ETC. IF DISTRICT, GIVE BUILDING NAME & STREET

PHOTO NO.

Peace Magazine, date unknown