



NATIONAL REGISTER OF HISTORIC PLACES

PROPERTY PHOTOGRAPH FORM

(Type all entries - attach to or enclose with photograph)

STATE Pennsylvania	
COUNTY Philadelphia	
FOR NPS USE ONLY	
ENTRY NUMBER	DATE

1. NAME			
COMMON: Head House Square			
AND/OR HISTORIC: The New Market			
2. LOCATION			
STREET AND NUMBER:			
Between Pine and 1 South Street uth Second Street			
CITY OR TOWN:			
Philadelphia			
STATE:	CODE	COUNTY:	CODE
Pennsylvania	42	Philadelphia	101
3. PHOTO REFERENCE			
PHOTO CREDIT: National Park Service			
DATE OF PHOTO: August 2, 1972			
NEGATIVE FILED AT:			
Independence National Historical Park, 313 Walnut St., Phila., Pa.			
4. IDENTIFICATION			
DESCRIBE VIEW, DIRECTION, ETC.			
View of North side of the "Head House."			

SEE INSTRUCTIONS



UNITED STATES DEPARTMENT OF THE INTERIOR
NATIONAL PARK SERVICE

NATIONAL REGISTER OF HISTORIC PLACES
PROPERTY PHOTOGRAPH FORM

(Type all entries - attach to or enclose with photograph)

STATE PENNSYLVANIA	
COUNTY Philadelphia	
FOR NPS USE ONLY	
ENTRY NUMBER	DATE

SEE INSTRUCTIONS

1. NAME			
COMMON: Head House Square			
AND/OR HISTORIC: New Market			
2. LOCATION			
STREET AND NUMBER: South Second Street, between Lombard and Pine			
CITY OR TOWN: Philadelphia			
STATE: PENNSYLVANIA	CODE 42	COUNTY: Philadelphia	CODE 101
3. PHOTO REFERENCE			
PHOTO CREDIT: National Park Service			
DATE OF PHOTO: August 2, 1972			
NEGATIVE FILED AT: Independence National Historical Park, 313 Walnut St., Phila., Penna.			
4. IDENTIFICATION			
DESCRIBE VIEW, DIRECTION, ETC. View of the south end of the covered Market area behind the "Head House" (right of photograph)			



UNITED STATES DEPARTMENT OF THE INTERIOR
NATIONAL PARK SERVICE

NATIONAL REGISTER OF HISTORIC PLACES
PROPERTY PHOTOGRAPH FORM

(Type all entries - attach to or enclose with photograph)

STATE Pennsylvania	
COUNTY Philadelphia	
FOR NPS USE ONLY	
ENTRY NUMBER	DATE

SEE INSTRUCTIONS

1. NAME			
COMMON: Head House Market			
AND/OR HISTORIC: The New Market			
2. LOCATION			
STREET AND NUMBER: Between Pine and South Street			
CITY OR TOWN: Philadelphia			
STATE: Pennsylvania	CODE 42	COUNTY: Philadelphia	CODE 101
3. PHOTO REFERENCE			
PHOTO CREDIT: National Park Service			
DATE OF PHOTO: 1966			
NEGATIVE FILED AT: Historic Sites Survey, NPS, Washington, D.C.			
4. IDENTIFICATION			
DESCRIBE VIEW, DIRECTION, ETC. Looking north from Lombard Street at the restored Market and Head House. Cars on the right are parked on the site of the southern market structure.			

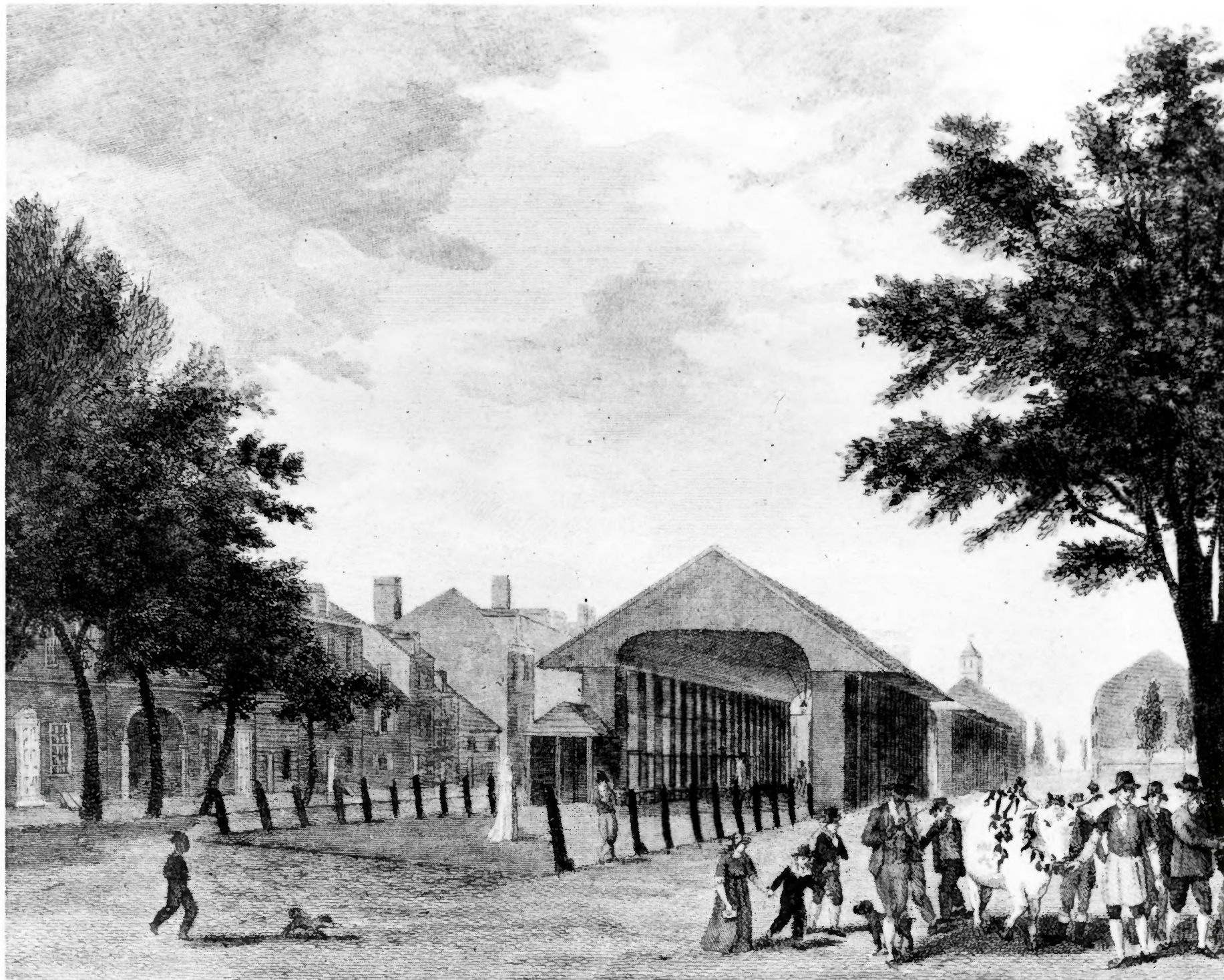

UNITED STATES DEPARTMENT OF THE INTERIOR
NATIONAL PARK SERVICE

NATIONAL REGISTER OF HISTORIC PLACES
PROPERTY PHOTOGRAPH FORM

(Type all entries - attach to or enclose with photograph)

STATE Pennsylvania	
COUNTY Philadelphia	
FOR NPS USE ONLY	
ENTRY NUMBER	DATE

SEE INSTRUCTIONS

1. NAME			
COMMON: Head House Market			
AND/OR HISTORIC: The New Market			
2. LOCATION			
STREET AND NUMBER: Between Pine and Longarches South Second Street			
CITY OR TOWN: Philadelphia			
STATE: Pennsylvania	CODE 42	COUNTY: Philadelphia	CODE 101
3. PHOTO REFERENCE			
PHOTO CREDIT: Historical Society of Pennsylvania			
DATE OF PHOTO: 1799 print			
NEGATIVE FILED AT: Historic Sites Survey, NPS, Washington, D.C.			
4. IDENTIFICATION			
DESCRIBE VIEW, DIRECTION, ETC. View to the south from Pine Street, before the erection of the Head House.			