

Handwritten text in cursive script, appearing to be a signature or name, possibly "A. J. ...".

CALIFORNIA
MEMORIAL
STADIUM



Home
California Football

AA B

Handwritten text in a cursive script, possibly a signature or a name, written in black ink on a white background. The text is highly stylized and difficult to decipher, but appears to be a single line of writing.



2005
California Football

9/3	Sacramento St.	10/8	at UCLA	11/9	at Stanford
9/10	at Washington	10/15	Oregon St.		The 2005 Big Game
9/17	Illinois	10/22	Washington St.		
9/24	at New Mexico St.	11/5	at Oregon		
10/1	Arizona	11/12	USC		



Answer 3: Cl^- and Mn^{2+} are both d^0 ions. Cl^- is a weak field ligand and Mn^{2+} is a weak field ion. Cl^- is a weak field ligand and Mn^{2+} is a weak field ion.



Handwritten text, possibly a signature or name, written in a cursive style. The text is difficult to decipher due to the cursive and low resolution, but appears to be a single line of writing.



AA

1-28

B

13-31

Handwritten text, possibly a signature or name, written in a cursive script. The text is highly stylized and difficult to decipher, but appears to be a single line of writing.



Handwritten text in cursive script, appearing to be a signature or name, possibly "John Doe".



Handwritten text in a cursive script, possibly a signature or a name, written in black ink on a white background. The text is highly stylized and difficult to decipher, but appears to be a single line of writing.



At the University of California, Berkeley, California

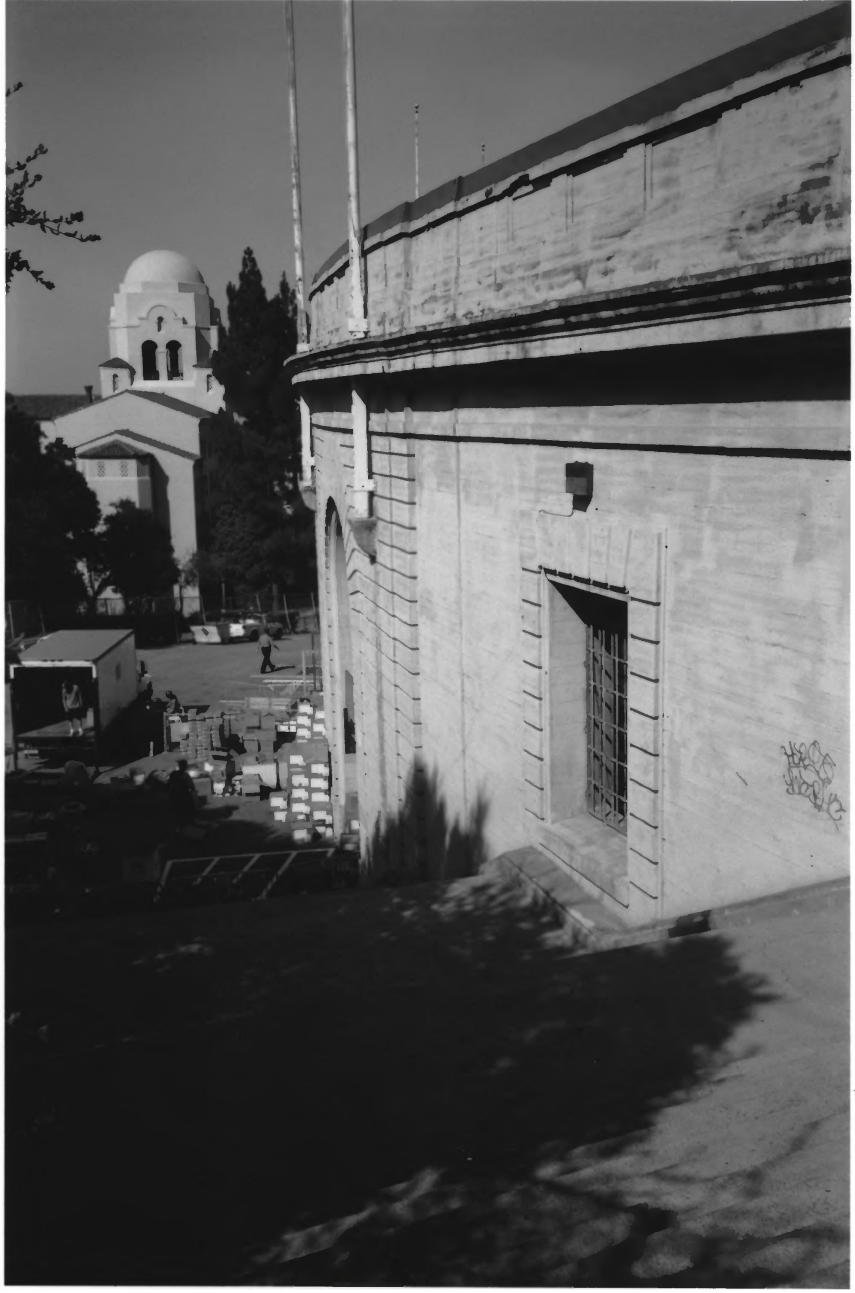

Handwritten text in a cursive script, possibly a signature or a name, written in black ink on a white background. The text is highly stylized and difficult to decipher, but appears to be a single line of writing.



Handwritten text in a cursive script, possibly a signature or a name, written in black ink on a white background. The text is highly stylized and difficult to decipher, but appears to be a single line of writing.



Handwritten text in a cursive script, possibly a signature or a name, consisting of several words and a long flourish.



Prüfung 2019/2020
Mathematik
Algebra



All
Vehicles
SLOW
DOWN

Handwritten text, possibly a signature or name, written in a cursive script. The text is highly stylized and difficult to decipher, but appears to consist of several words or a single long name.



Handwritten text, possibly a signature or name, written in cursive script. The text is highly stylized and difficult to decipher, but appears to be a single line of writing.





Handwritten text, possibly a signature or name, written in cursive script. The text is highly stylized and difficult to decipher, but appears to be a single line of writing.



Handwritten text, possibly a signature or name, written in cursive script. The text is highly stylized and difficult to decipher, but appears to be a single line of writing.



Phongyapha Bua Mani Studio, Akhmed Oly Oly



Handwritten text: *Handwritten text, possibly a signature or name, written in cursive script.*

XX

X

XX

X

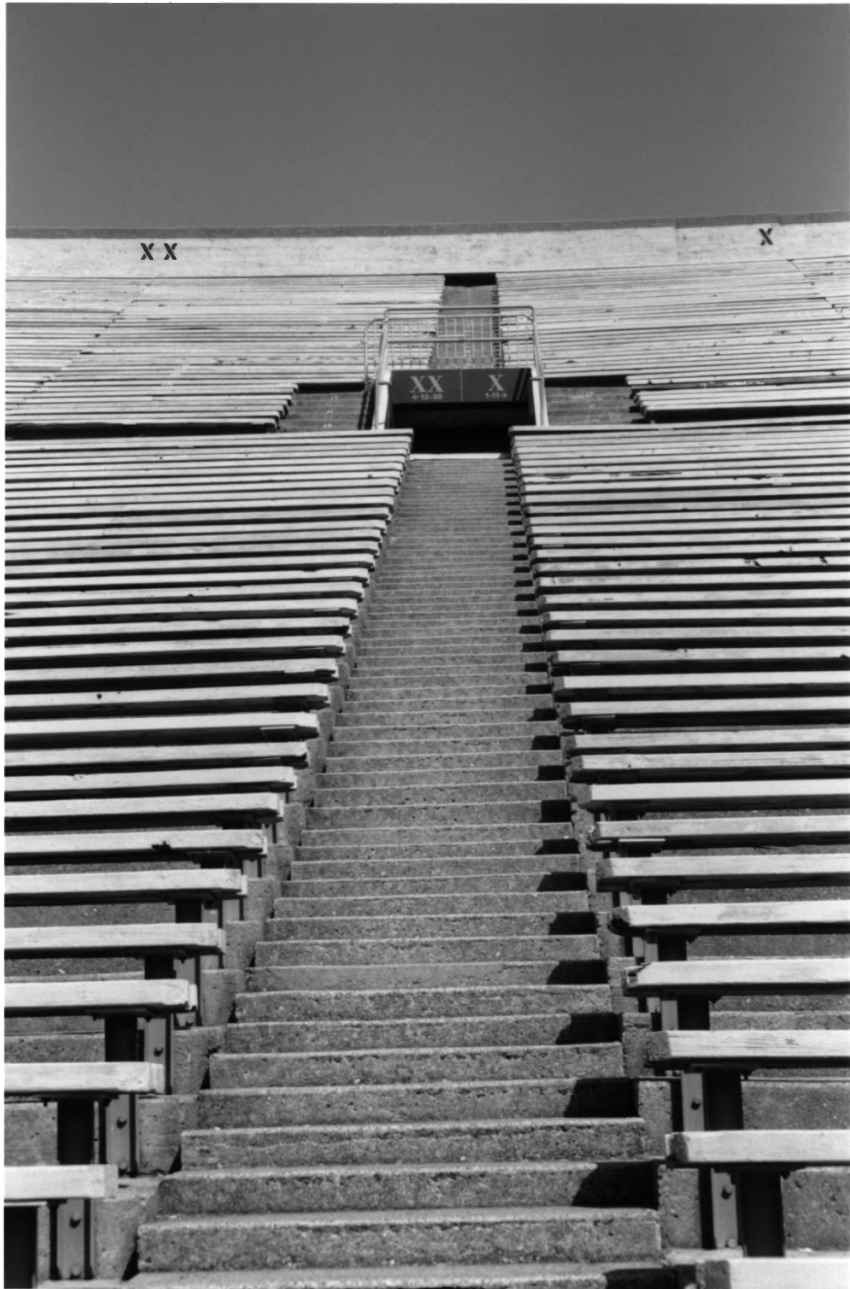

Handwritten text in a cursive script, possibly a signature or a name, written in black ink on a white background. The text is highly stylized and difficult to decipher, but appears to be a single line of writing.



Handwritten text, possibly a signature or name, written in a cursive script. The text is split into two parts by a vertical line, with the first part on the left and the second part on the right. The characters are dark and the background is light.



Handwritten text, possibly a signature or name, written in a cursive script. The text is highly stylized and difficult to decipher, but appears to be a single line of writing.



BEARVISION
BANK & WEST

Coca-Cola

QTR

VOL. TH

DOWN TO GO

BANK OF AMERICA

SCOREBOARD





Anthony Joseph Anthony Memorial Stadium, Alameda County, CA

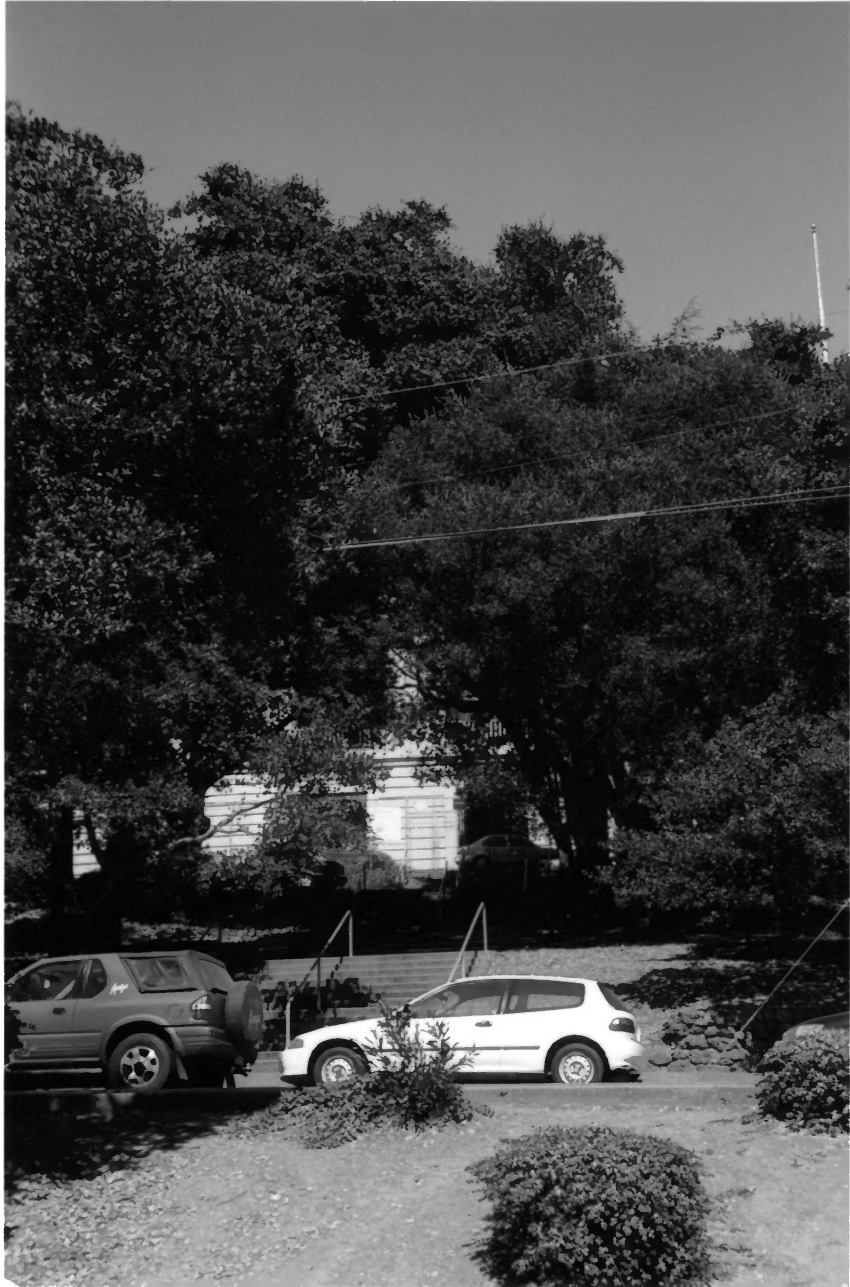

Handwritten text, possibly a signature or name, written in cursive script. The text is difficult to decipher but appears to be a single line of writing.



Abdus Salam Memorial Study, Abad, CA



Am 19th 27 California Memorial Stadium, Berkeley, Alameda County, CA



Phy 281
Calculus
Memorandum
Study Guide
Answer Key



Atkinson 29 California Memorial Stadium, Berkeley, Alameda County, CA



Anthony's 30 California Memorial Stadium, Berkeley, Alameda County, CA