

E L E V A T I O N S A N D S E C T I O N S

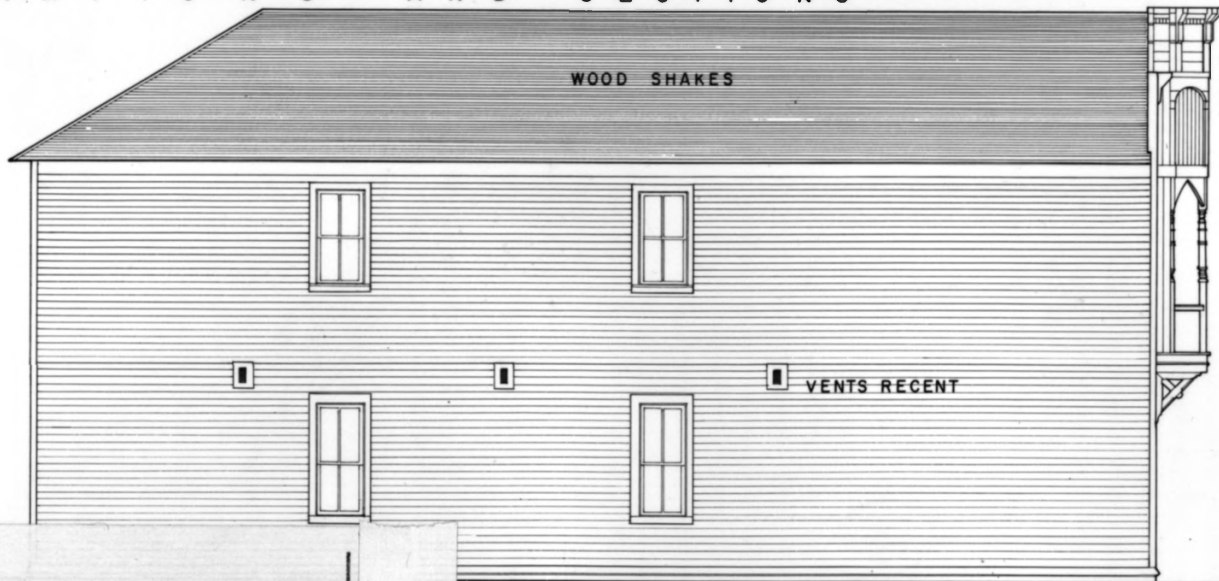

NOTE: NORTH ELEVATION
SAME AS THE SOUTH-
ELEVATION EXCEPTING
THE GRADE LINE.

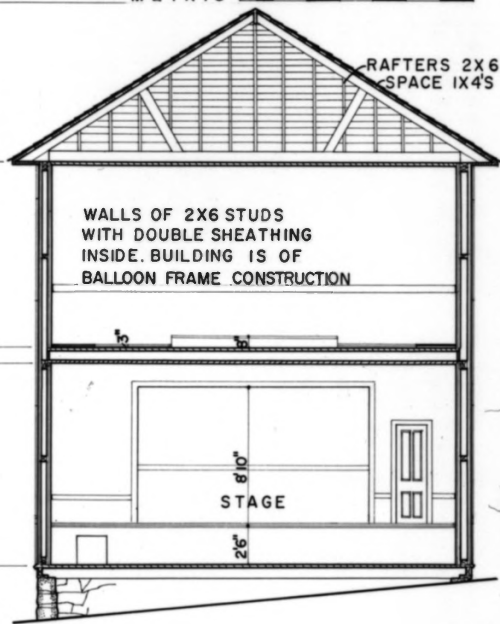
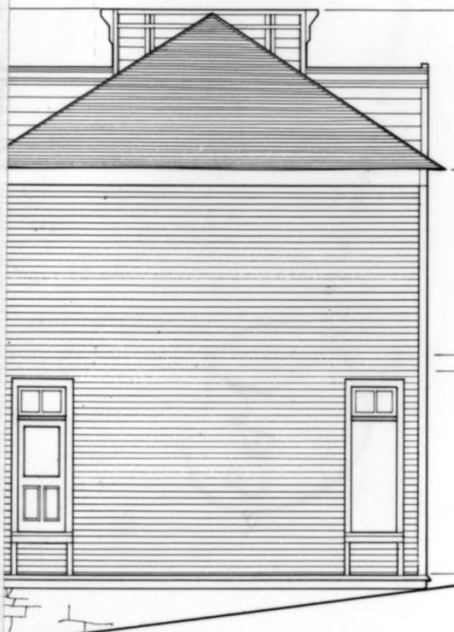
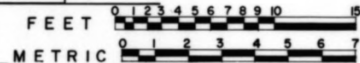

W E S T E L E V A T I O N

S E C T I O N A - A

NAME OF STRUCTURE
FRATERNITY HALL
ELKHORN MONTANA

SURVEY NO.
MON. 9

HISTORIC AMERICAN
BUILDINGS SURVEY
SHEET 3 OF 5 SHEETS

LIBRARY OF CONGRESS
SERIES NUMBER

Fraternity Hall - Jefferson County, Ellhorn

HPBS -

Montana



NATIONAL REGISTER OF HISTORIC PLACES
PROPERTY PHOTOGRAPH FORM

(Type all entries - attach to or enclose with photograph)

STATE Montana	
COUNTY Jefferson	
FOR NPS USE ONLY	
ENTRY NUMBER	DATE
APR 3	1975

SEE INSTRUCTIONS

1. NAME

COMMON: Fraternity Hall

AND/OR HISTORIC:

2. LOCATION

STREET AND NUMBER:

Lot 14, Main Street

CITY OR TOWN:

Elkhorn

Congressional District #1

STATE:

Montana

CODE

30

COUNTY:

Jefferson

CODE

043

3. PHOTO REFERENCE

PHOTO CREDIT: Western Montana Ghost Town Preservation Society

DATE OF PHOTO: Summer, 1973

NEGATIVE FILED AT:

University of Montana Library

4. IDENTIFICATION

DESCRIBE VIEW, DIRECTION, ETC.

Looking east from Main Street to Fraternity Hall (left center) and Gillian Hall (far left).

#1061

