

FORM 10-301 A
(6/72)

UNITED STATES DEPARTMENT OF THE INTERIOR
NATIONAL PARK SERVICE

NATIONAL REGISTER OF HISTORIC PLACES
PROPERTY PHOTOGRAPH FORM

(Type all entries - attach to or enclose with photograph)

①

| | | | |
|---|--|------------------|-----------------------------------|
| 1. NAME COMMON | | AND/OR HISTORIC | NUMERIC CODE (Assigned by NPS) |
| Fort Omaha Historic District | | Sherman Barracks | MAR 27 1974 |
| 2. LOCATION STATE | | COUNTY | TOWN |
| Nebraska | | Douglas | Omaha |
| STREET AND NUMBER | | | |
| 30th St. between Fort St. and Laurel Ave. | | | |
| 3. PHOTO REFERENCE PHOTO CREDIT | | DATE | NEGATIVE FILED AT |
| | | 1974 | Nebraska State Historical Society |
| 4. IDENTIFICATION DESCRIBE VIEW, DIRECTION, ETC. | | | |

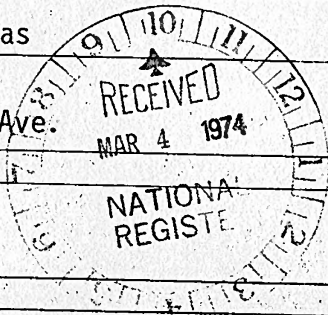

Photo of a 1967 Fort Omaha map (updated to 1970) prepared by the Navy support unit at Fort Omaha.

GPO 932-009

PROPERTY OF THE NATIONAL REGISTER



FORM 10-301 A
(6/72)

UNITED STATES DEPARTMENT OF THE INTERIOR
NATIONAL PARK SERVICE

NATIONAL REGISTER OF HISTORIC PLACES
PROPERTY PHOTOGRAPH FORM

(Type all entries - attach to or enclose with photograph)

2

| 1. NAME | | |
|---|------------------|-----------------------------------|
| COMMON | AND/OR HISTORIC | NUMERIC CODE (Assigned by NPS) |
| Fort Omaha Historic District | Sherman Barracks | MAR 27 1974 |
| 2. LOCATION | | |
| STATE | COUNTY | TOWN |
| Nebraska | Douglas | Omaha |
| STREET AND NUMBER | | |
| 30th St. between Fort St. and Laurel Ave. | | |
| 3. PHOTO REFERENCE | | |
| PHOTO CREDIT | DATE | NEGATIVE FILED AT |
| Fred Gregurias | 1973 | Nebraska State Historical Society |
| 4. IDENTIFICATION | | |

DESCRIBE VIEW, DIRECTION, ETC.

Powder magazine; southwest corner; view towards the northeast.



GPO 932-009

PROPERTY OF THE NATIONAL REGISTER

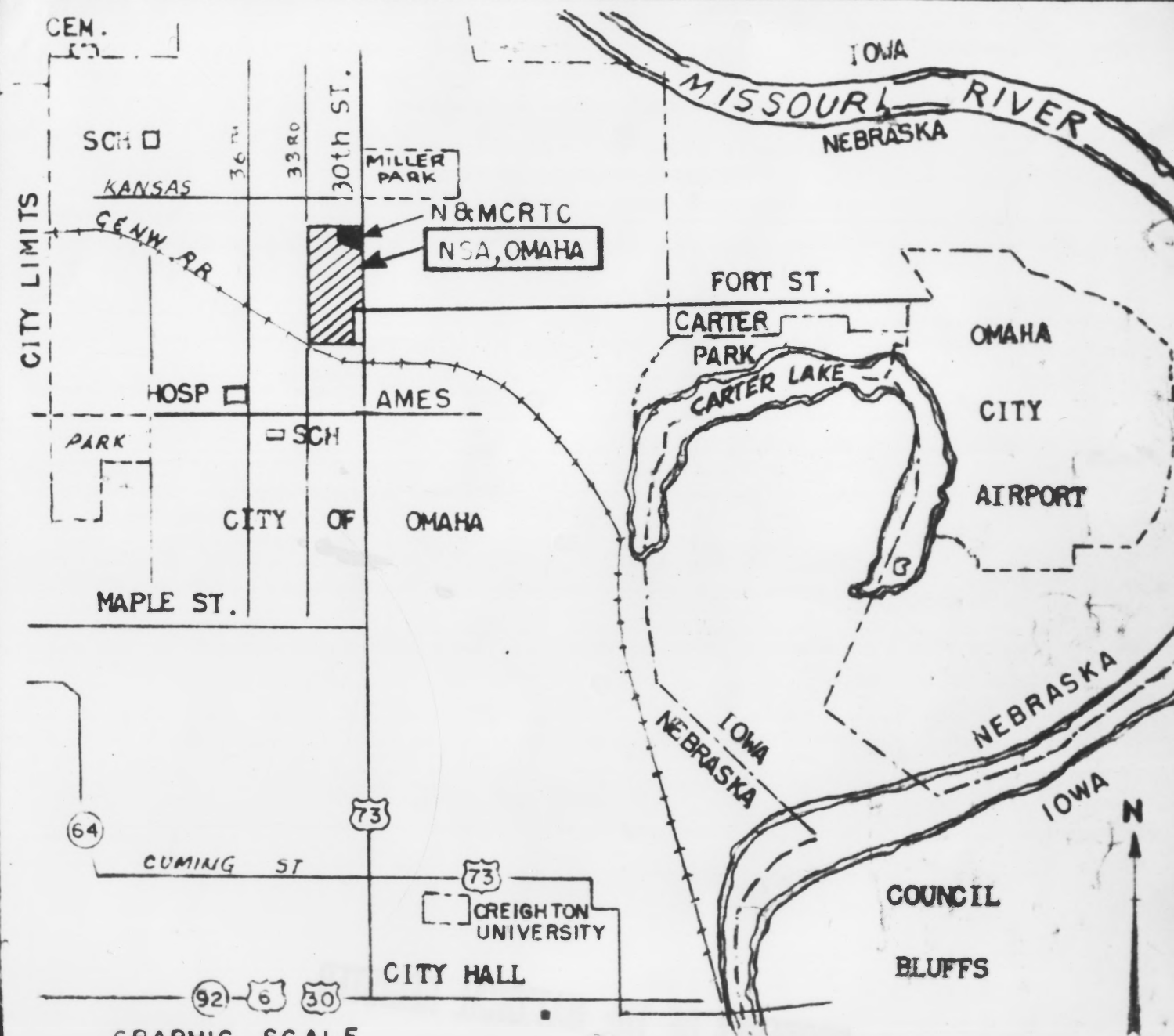

GRAPHIC SCALE

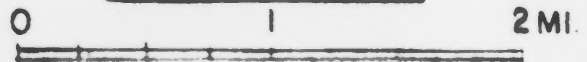

VICINITY MAP

FORM 10-301 A
(6/72)

UNITED STATES DEPARTMENT OF THE INTERIOR
NATIONAL PARK SERVICE

NATIONAL REGISTER OF HISTORIC PLACES
PROPERTY PHOTOGRAPH FORM

(Type all entries - attach to or enclose with photograph)

3

| | | | |
|---|--|------------------|-----------------------------------|
| 1. NAME COMMON | | AND/OR HISTORIC | NUMERIC CODE (Assigned by NPS) |
| Fort Omaha Historic District | | Sherman Barracks | |
| 2. LOCATION STATE | | COUNTY | TOWN |
| Nebraska | | Douglas | Omaha |
| STREET AND NUMBER | | | |
| 30th St. between Fort St. and Laurel Ave. | | | |
| 3. PHOTO REFERENCE PHOTO CREDIT | | DATE | NEGATIVE FILED AT |
| ----- | | 1974 | Nebraska State Historical Society |
| 4. IDENTIFICATION DESCRIBE VIEW, DIRECTION, ETC. | | | |

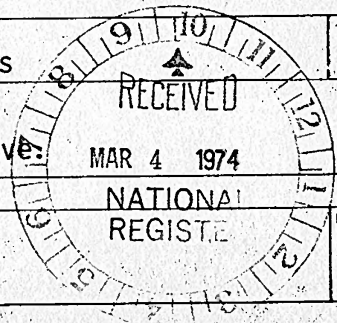

MAR 27 1974

Vicinity map - enlargement of map prepared by Navy support unit at Fort Omaha.

GPO 932-009

PROPERTY OF THE NATIONAL REGISTER



FORM 10-301 A
(6/72)

UNITED STATES DEPARTMENT OF THE INTERIOR
NATIONAL PARK SERVICE

NATIONAL REGISTER OF HISTORIC PLACES
PROPERTY PHOTOGRAPH FORM

(Type all entries - attach to or enclose with photograph)

| 1. NAME | | NUMERIC CODE (Assigned by NPS) |
|---|------------------|-----------------------------------|
| COMMON | AND/OR HISTORIC | |
| Fort Omaha Historic District | Sherman Barracks | |
| 2. LOCATION | | |
| STATE | COUNTY | TOWN |
| Nebraska | Douglas | Omaha |
| STREET AND NUMBER | | |
| 30th St. between Fort St. and Laurel Ave. | | |
| 3. PHOTO REFERENCE | | |
| PHOTO CREDIT | DATE | NEGATIVE FILED AT |
| Nebraska State Historical Society | 1967 | Nebraska State Historical Society |
| 4. IDENTIFICATION | | |
| DESCRIBE VIEW, DIRECTION, ETC. | | |

Storehouse; view of the west and south elevations; view towards the northwest.

GPO 932-009

PROPERTY OF THE NATIONAL REGISTER

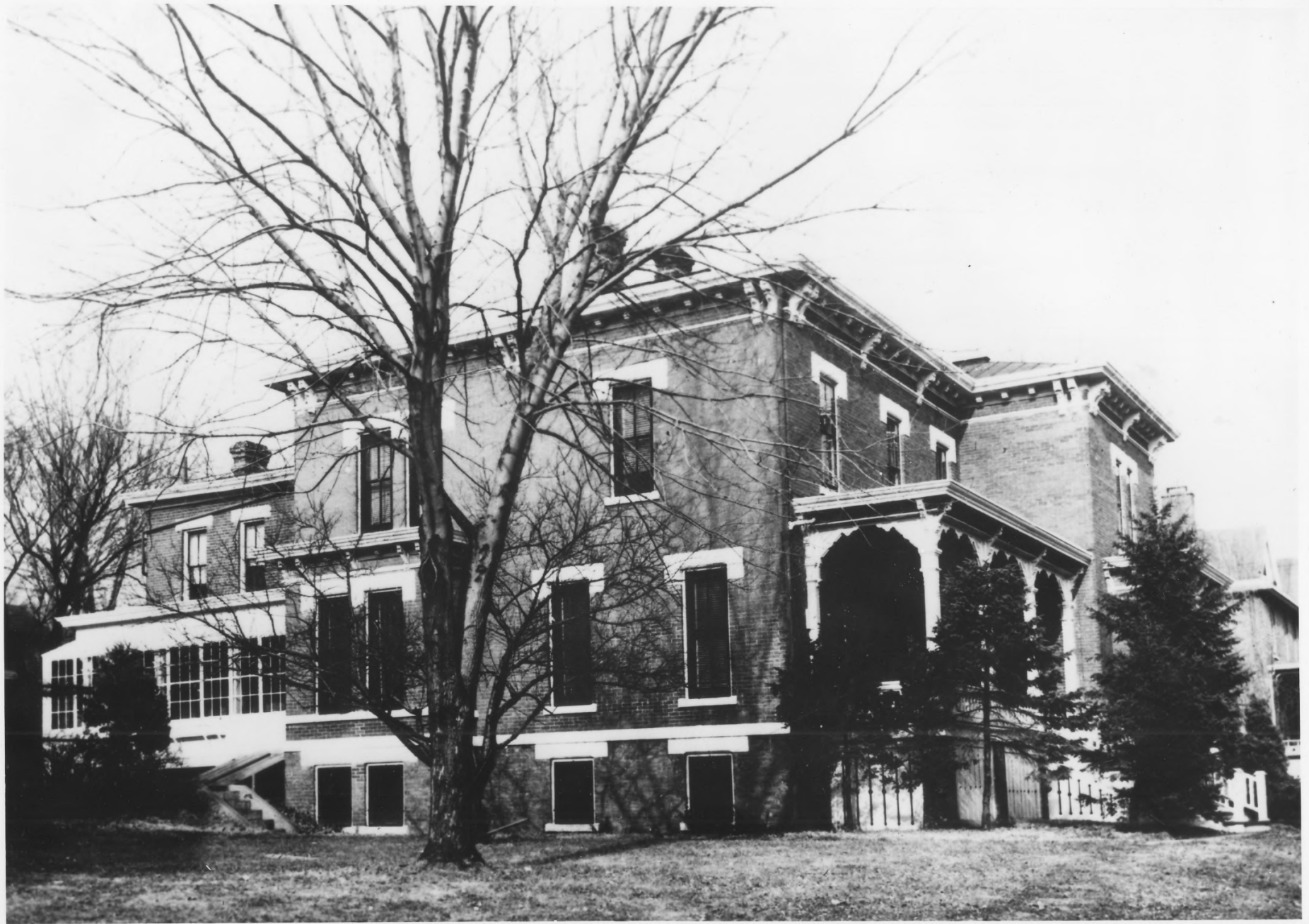

UNITED STATES DEPARTMENT OF THE INTERIOR
NATIONAL PARK SERVICE

**NATIONAL REGISTER OF HISTORIC PLACES
PROPERTY PHOTOGRAPH FORM**

(Type all entries - attach to or enclose with photograph)

5

| | | |
|--|------------------|-----------------------------------|
| 1. NAME | | |
| COMMON | AND/OR HISTORIC | NUMERIC CODE (Assigned by NPS) |
| Fort Omaha Historic District | Sherman Barracks | |
| 2. LOCATION | | |
| STATE | COUNTY | TOWN |
| Nebraska | Douglas | Omaha |
| STREET AND NUMBER | | |
| 30th St. between Fort St. and Laurel Ave | | |
| 3. PHOTO REFERENCE | | |
| PHOTO CREDIT | DATE | NEGATIVE FILED AT |
| Edith T. Hall | 1966 | Nebraska State Historical Society |
| 4. IDENTIFICATION | | |
| DESCRIBE VIEW, DIRECTION, ETC. | | |

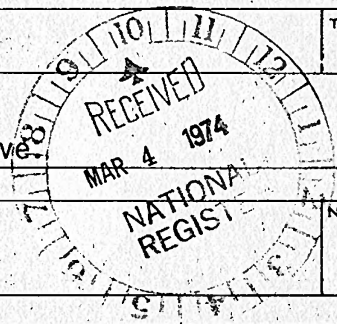

MAR 27 1974

Quarters #1 (Crook House) view of the (west) side elevation and (south) facade;
view towards the northeast.

PROPERTY OF THE NATIONAL REGISTER



UNITED STATES DEPARTMENT OF THE INTERIOR
NATIONAL PARK SERVICE

NATIONAL REGISTER OF HISTORIC PLACES
PROPERTY PHOTOGRAPH FORM

(Type all entries - attach to or enclose with photograph)

6

| | | | |
|---|--|------------------|-----------------------------------|
| 1. NAME COMMON | | AND/OR HISTORIC | NUMERIC CODE (Assigned by NPS) |
| Fort Omaha Historic District | | Sherman Barracks | |
| 2. LOCATION STATE | | COUNTY | TOWN |
| Nebraska | | Douglas | Omaha |
| STREET AND NUMBER | | | |
| 30th St. between Fort St. and Laurel Ave. | | | |
| 3. PHOTO REFERENCE PHOTO CREDIT | | DATE | NEGATIVE FILED AT |
| Nebraska State Historical Society | | 1967 | Nebraska State Historical Society |
| 4. IDENTIFICATION DESCRIBE VIEW, DIRECTION, ETC. | | | |

MAR 27 1974

RECEIVED
MAR 4 1974
NATIONAL REGISTER

Department of the Platte headquarters building, south and east elevations; view towards the northwest.

PROPERTY OF THE NATIONAL REGISTER

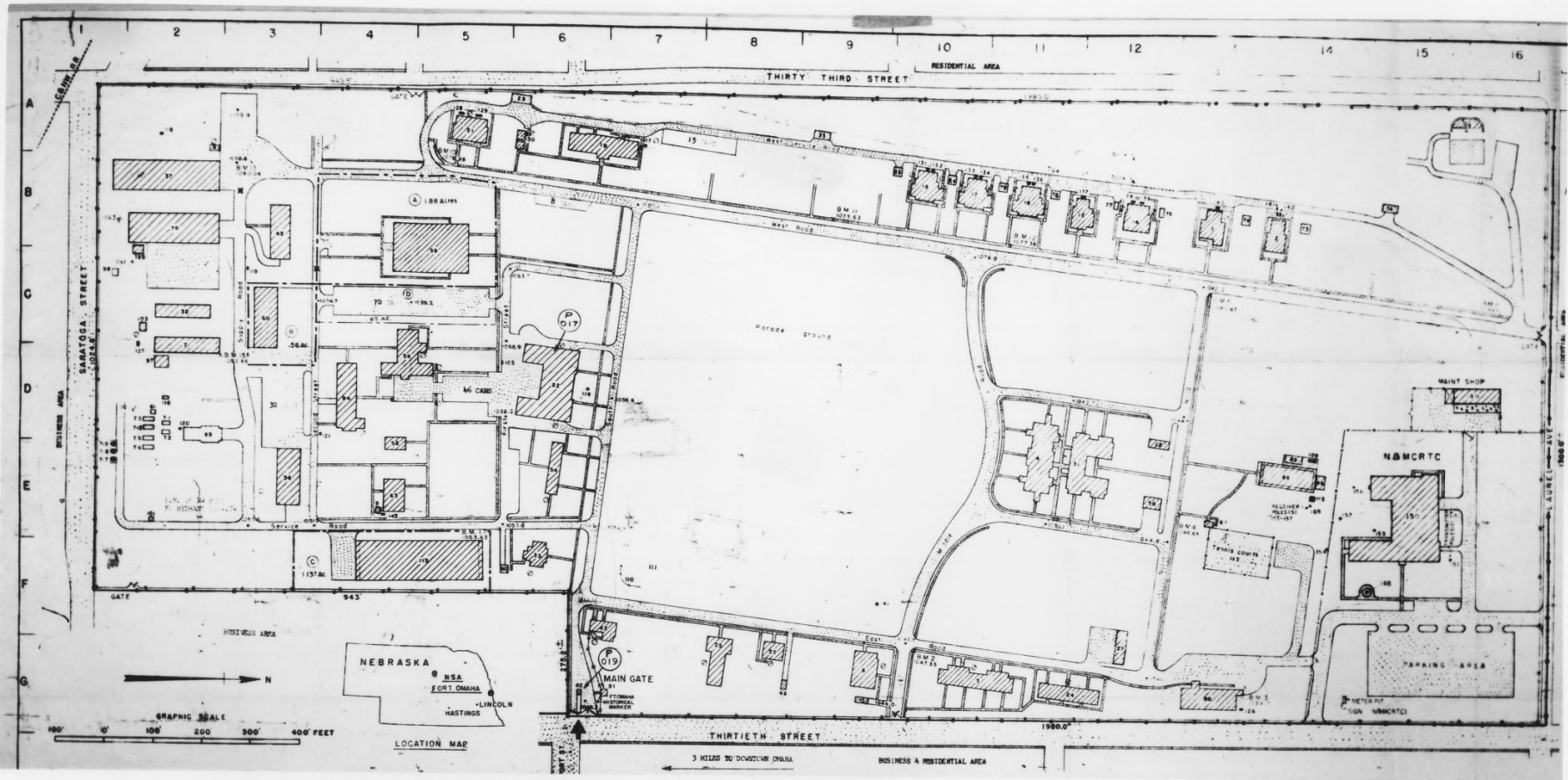

FORM 10-301 A
(6/72)

UNITED STATES DEPARTMENT OF THE INTERIOR
NATIONAL PARK SERVICE

NATIONAL REGISTER OF HISTORIC PLACES
PROPERTY PHOTOGRAPH FORM

(Type all entries - attach to or enclose with photograph)

2

| | | |
|--|------------------|-----------------------------------|
| 1. NAME | | |
| COMMON | AND/OR HISTORIC | NUMERIC CODE (Assigned by NPS) |
| Fort Omaha Historic District | Sherman Barracks | MAR 27 1974 |
| 2. LOCATION | | |
| STATE | COUNTY | TOWN |
| Nebraska | Douglas | Omaha |
| STREET AND NUMBER | | |
| 30th St. between Fort St. and Laurel Ave | | |
| 3. PHOTO REFERENCE | | |
| PHOTO CREDIT | DATE | NEGATIVE FILED AT |
| ----- | 1974 | Nebraska State Historical Society |
| 4. IDENTIFICATION | | |
| DESCRIBE VIEW, DIRECTION, ETC. | | |

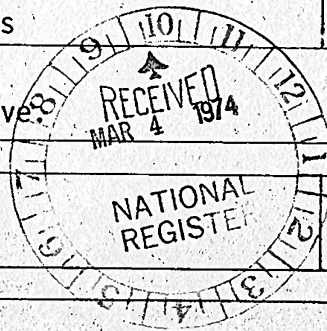

Enlargement of map prepared by Navy support unit at Fort Omaha. Showing locations of existing buildings.

GPO: 932-009

PROPERTY OF THE NATIONAL REGISTER



UNITED STATES DEPARTMENT OF THE INTERIOR
NATIONAL PARK SERVICE
NATIONAL REGISTER OF HISTORIC PLACES
PROPERTY PHOTOGRAPH FORM
(Type all entries - attach to or enclose with photograph)

8

| | | |
|---|------------------|-----------------------------------|
| 1. NAME | | NUMERIC CODE (Assigned by NPS) |
| COMMON | AND/OR HISTORIC | MAR 27 1974 |
| Fort Omaha Historic District | Sherman Barracks | |
| 2. LOCATION | | TOWN |
| STATE | COUNTY | Omaha |
| Nebraska | Douglas | |
| STREET AND NUMBER | | |
| 30th St. between Fort St. and Laurel Ave. | | |
| 3. PHOTO REFERENCE | | NEGATIVE FILED AT |
| PHOTO CREDIT | DATE | Nebraska State Historical Society |
| Nebraska State Historical Society | 1957 | |
| 4. IDENTIFICATION | | |
| DESCRIBE VIEW, DIRECTION, ETC. | | |



Quarters #2 (Officers Quarters) west elevation and south facade; view towards the northeast.

PROPERTY OF THE NATIONAL REGISTER



FORM 10-301 A
(6/72)

UNITED STATES DEPARTMENT OF THE INTERIOR
NATIONAL PARK SERVICE

NATIONAL REGISTER OF HISTORIC PLACES
PROPERTY PHOTOGRAPH FORM

(Type all entries - attach to or enclose with photograph)

1

| | | | |
|---|--|------------------|-----------------------------------|
| 1. NAME COMMON | | AND/OR HISTORIC | NUMERIC CODE (Assigned by NPS) |
| Fort Omaha Historic District | | Sherman Barracks | MAR 27 1974 |
| 2. LOCATION STATE | | COUNTY | TOWN |
| Nebraska | | Douglas | Omaha |
| STREET AND NUMBER | | | |
| 30th St. between Fort St. and Laurel Ave. | | | |
| 3. PHOTO REFERENCE PHOTO CREDIT | | DATE | NEGATIVE FILED AT |
| Nebraska State Historical Society | | 1967 | Nebraska State Historical Society |
| 4. IDENTIFICATION DESCRIBE VIEW, DIRECTION, ETC. | | | |

Guardhouse; southwest elevation; view towards the northeast.



GPO 932-009

PROPERTY OF THE NATIONAL REGISTER