



24PW0898 Deer Lodge Central Business District

Roll 2 photo 19

looking SW City Hall, 24PW0891 in foreground, from right  
to left 24PW0888, 24PW0887, 24PW0885, 24PW0883

Deer Lodge Central Business Historic District

300 Block Main St. Far left: Hotel Deer Lodge 322-328 main St

Far right: Deer Lodge City Hall 300 Main St

Powell County, MT

Photographer: Kristi Hager

Date: 2007

Negative Location: MT Dept of Transportation, Helena

View to SW

Photo # 1

MILWAUKEE AVE

LAW  
Cafe

ESPRESSO  
FRAPPE'S CHAI TEA

BANK

BANK

WISCONSIN  
STATE BANK  
CORNER OF  
MILWAUKEE AVE  
&  
WISCONSIN ST  
MILWAUKEE WIS



24PW0898 Deer Lodge Central Business District

Roll 2 photo 20

looking SW 24PW0868

Deer Lodge Central Business Historic District

Powell County, MT

Photographer: Kristi Hager

Date: 2001

Negative location: MT Dept of Transportation, Helena

View to: SW

Photo #2

US National Bank, 500 Main St





24PW0898 Deer Lodge Central Business District

Roll 2 Photo 10

Looking NE 24PW0879 center, 24PW0883 to the left  
24PW0877 to the right

Deer Lodge Central Business Historic District

Powell County, MT

Photographer: Kristi Hager

Date: 2007

Negative location: MT Dept of Transportation, Helena

View to NE

Photo #3

view from alley off;

far left - Hotel Deer Lodge  
322-328 Main St

center - DLBA Block, 402-404 Main St

right - M & M Building, 406 Main St

H  
O  
T  
E  
L

DEER  
LODGE

C  
I  
T  
I  
Z  
E  
N  
C  
E  
N  
T  
E  
R

W  
E  
S  
T  
E  
R  
N  
C  
O  
N  
F  
E  
R  
E  
N  
C  
E  
C  
E  
N  
T  
E  
R

W  
E  
S  
T  
E  
R  
N  
P  
H  
A  
R  
M  
A  
C  
Y  
T  
H  
E  
R  
E  
X  
A  
L  
L

C  
L  
U  
B

W  
E  
S  
T  
E  
R  
N  
B  
A  
K  
E  
R  
Y

D  
R  
Y  
G  
O  
O  
D  
S  
&  
W  
E  
S  
T  
E  
R  
N  
W  
E  
A  
R

C  
O  
B  
B  
I  
N  
S



24PW0898 Deer Lodge Central Business District

Roll 2 Photo 14

Looking NE from corner of Main & Missouri at W  
elevations, from right to left, 24PW0881, 24PW0882, 24PW0884  
24PW0886

Deer Lodge Central Business Historic District

Powell County, MT

Photographer: Kristi Hager

Date: 2007

Negative Location: MT Dept of Transportation, Helena

View to NE

Photo #4

left: 317-319 Main St

center: Coleman-Lansing Block 321-323 main

Thompson Photo Shop 325 main

right: E.L. Bonner Building 329 main





MITCHELL  
A 1913 D

Lickety  
Print

LICKETY  
PRINT

LINCARE  
THE CARING CENTER  
FOR THE ELDERLY  
& INFIRMITY SERVICES

ICE AGE TWO  
FRI SAT SUN

24PW 0898 Deer Lodge Central Business District

Roll 2 Photo 22

Looking W at E elevations of 24PW 0872 and 24PW 672

Deer Lodge Central Business Historic District

Powell County, MT

Photographer: Kristi Hager

Date: 2007

Negative Location: MT Dept of Transportation, Helena

View to: W

Photo #5

left: Rialto Theater 413 Main St

right: Mitchell Block 414-416 Main St



24PW0898 Deer Lodge Central Business District

Roll 1 photo 9

looking N. from intersection of Main & Milwaukee

Deer Lodge Central Business Historic District

Powell County, MT

Photographer: Kristi Hager

Date: 2007

Negative location: MT Dept of Transportation, Helena

view to N

Photo #6

400 Block Main St,

intersection of Main & Milwaukee





GIBB  
RELAXATION  
MASSAGE



MASONIC TEMPLE THIRD FLOOR  
Chiropractor 599-0005  
PUBLIC HEALTH DEPT

Restoration & Repairs

WALL OUT

OFFICIAL  
VETERAN

24PW0898 Deer Lodge Central Business District

Roll 1 Photo 34

looking SW at N elevation of 24PW0867 on Milwaukee Ave

Deer Lodge Central Business Historic District

Powell County, MT

Photographer: Kristi Hager

Date: 2007

Negative Location: MT Dept of Transportation, Helena

View to: SW

Photo #7

left: Masonic temple 501-503 main  
right: US Nat'l Bank, 500 main St



1923 BLDG

EXECUTIVE SUITE CASINO

CAUTION

LIVE POKER AT NIGHTS 7PM @ 7PM

MAMA PLACE

1923 BLDG

EXECUTIVE SUITE CASINO

24PW0898 Deer Lodge Central Business District

Roll 2 photo 23

looking W at east elevations of 24PW0879 and 24PW0877

Deer Lodge Central Business Historic District  
Powell County, MT

Photographer: Kristi Hager

Date: 2007

Negative location: MT Dept of Transportation, Helena

View to W

Photo #8

left: M-M Building 406 Main  
DLBA Block, 402-404 Main





24PW0898 Deer Lodge Central Business District

Roll 2 photo 17

Looking E at W elevation of 24PW0884

Deer Lodge Central Business Historic District  
Powell County, MT

Coleman-Lansing Block  
321-323 Main St

Photographer: Kristi Hager, 2007

Negative location: MT Dept of Transportation, Helena

View to East

Photo #9



HOTEL DEER LODGE

SENIOR CENTER



24PW 0898 Deer Lodge Central Business District

Roll 1 photo 5

looking NE at S elevation Deer Lodge Hotel 24PW0883

Deer Lodge Central Business Historic District

Powell County, MT

Hotel Deer Lodge 322-328 main

Photographer: Kristi Hager

Date: 2007

Negative location: MT Dept of Transportation, Helena

View to: NW

Photo #10



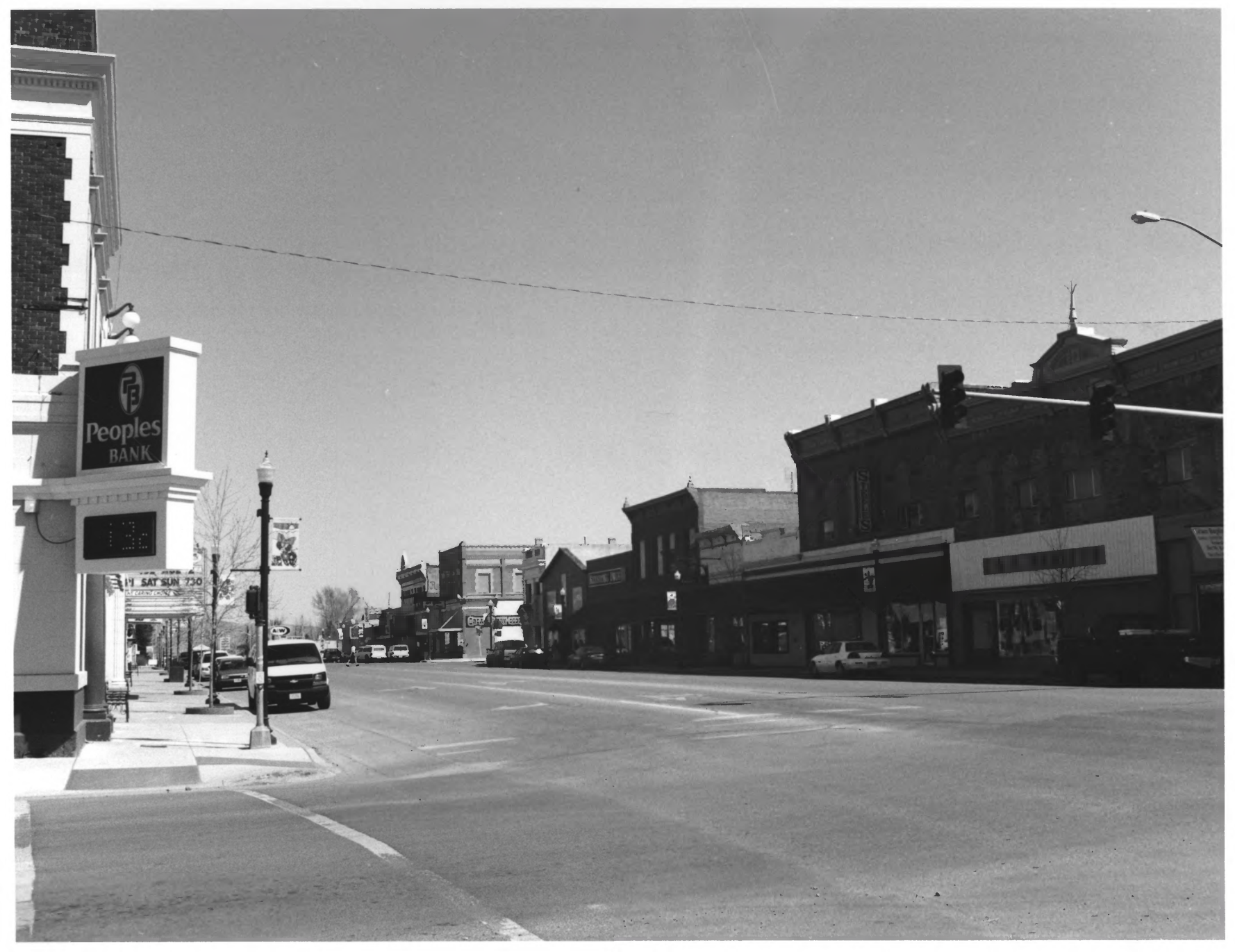

Peoples  
BANK

SAT SUN 730

24PW0898 Deer Lodge Central Business District

Roll 2 Photo 25

Looking NE from the corner of Main + Milwaukee

Deer Lodge Central Business Historic District  
Powell County, MT

Photographer: Kristi Hager

Date: 2007

Negative location: MT Dept of Transportation, Helena

View to NE

Photo #11

Intersection of Main + Milwaukee  
east side of 400 Block Main St

BONNER'S

U.S.  
**REX**  
FLOUR

PERFECT BAKING

31



Deer Lodge Central Business Historic District  
Powell County, MT

EL Bonner Bldg, 329 Main

Photographer: Kristi Hager

Date: 2007

Negative location: MT Dept of Transportation, Helena

View to NW

Photo # 12