



UNITED STATES DEPARTMENT OF THE INTERIOR
NATIONAL PARK SERVICE

NATIONAL REGISTER OF HISTORIC PLACES
PROPERTY PHOTOGRAPH FORM

FOR NPS USE ONLY

RECEIVED MAY 12 1975

DATE ENTERED JUL 24 1975

SEE INSTRUCTIONS IN *HOW TO COMPLETE NATIONAL REGISTER FORMS*
TYPE ALL ENTRIES -- ENCLOSE WITH PHOTOGRAPH

1 NAME

HISTORIC

Albemarle (Allen-Alexander House)

AND/OR COMMON

Same

2 LOCATION

CITY, TOWN

Paris

— VICINITY OF Bourbon

COUNTY

Kentucky

STATE

3 PHOTO REFERENCE

PHOTO CREDIT

Jobie Watkins

DATE OF PHOTO

1974

NEGATIVE FILED AT

Sixth Street, Paris, Kentucky

4 IDENTIFICATION

DESCRIBE VIEW, DIRECTION, ETC. IF DISTRICT, GIVE BUILDING NAME & STREET

PHOTO NO. 4

The front entrance from the rear of the stairhall. The exceptional quality of the tracery and stair stringers is apparent. Note also original ash flooring.

#1036



UNITED STATES DEPARTMENT OF THE INTERIOR
NATIONAL PARK SERVICE

NATIONAL REGISTER OF HISTORIC PLACES
PROPERTY PHOTOGRAPH FORM

FOR NPS USE ONLY

RECEIVED MAY 12 1975

DATE ENTERED JUL 24 1975

SEE INSTRUCTIONS IN *HOW TO COMPLETE NATIONAL REGISTER FORMS*
TYPE ALL ENTRIES -- ENCLOSE WITH PHOTOGRAPH

1 NAME

HISTORIC

Albemarle (Allen-Alexander House)

AND/OR COMMON

Same

2 LOCATION

CITY, TOWN Paris

___VICINITY OF Bourbon

COUNTY Kentucky

STATE

3 PHOTO REFERENCE

PHOTO CREDIT Jobie Watkins

DATE OF PHOTO 1974

NEGATIVE FILED AT Sixth Street, Paris, Kentucky

4 IDENTIFICATION

DESCRIBE VIEW, DIRECTION, ETC. IF DISTRICT, GIVE BUILDING NAME & STREET.

PHOTO NO. 6

Detail showing parlor mantel.

#296



UNITED STATES DEPARTMENT OF THE INTERIOR
NATIONAL PARK SERVICE

NATIONAL REGISTER OF HISTORIC PLACES
PROPERTY PHOTOGRAPH FORM

FOR NPS USE ONLY

RECEIVED MAY 12 1975

DATE ENTERED

JUL 24 1975

SEE INSTRUCTIONS IN *HOW TO COMPLETE NATIONAL REGISTER FORMS*
TYPE ALL ENTRIES -- ENCLOSE WITH PHOTOGRAPH

1 NAME

HISTORIC

Albemarle (Allen-Alexander House)

AND/OR COMMON

Same

2 LOCATION

CITY, TOWN

Paris

___ VICINITY OF Bourbon

COUNTY

Kentucky

STATE

3 PHOTO REFERENCE

PHOTO CREDIT

Jobie Watkins

DATE OF PHOTO

1974

NEGATIVE FILED AT

Sixth Street, Paris, Kentucky

4 IDENTIFICATION

DESCRIBE VIEW, DIRECTION, ETC. IF DISTRICT, GIVE BUILDING NAME & STREET

PHOTO NO. 5

The dining room (northeast front room), showing original cabinetwork; mantel with over-scaled sunburst motifs and unusual spindled colonnettes.

306



UNITED STATES DEPARTMENT OF THE INTERIOR
NATIONAL PARK SERVICE

NATIONAL REGISTER OF HISTORIC PLACES
PROPERTY PHOTOGRAPH FORM

FOR NPS USE ONLY

RECEIVED MAY 12 1975

DATE ENTERED

JUL 24 1975

SEE INSTRUCTIONS IN *HOW TO COMPLETE NATIONAL REGISTER FORMS*
TYPE ALL ENTRIES -- ENCLOSE WITH PHOTOGRAPH

1 NAME

HISTORIC

Albemarle (Allen-Alexander House)

AND/OR COMMON

Same

2 LOCATION

CITY, TOWN Paris

___VICINITY OF Bourbon

COUNTY Kentucky

STATE

3 PHOTO REFERENCE

PHOTO CREDIT Jobie Watkins

DATE OF PHOTO 1974

NEGATIVE FILED AT Sixth Street, Paris, Kentucky

4 IDENTIFICATION

DESCRIBE VIEW, DIRECTION, ETC. IF DISTRICT. GIVE BUILDING NAME & STREET

PHOTO NO. 3

View of rear ell from southwest. The long gallery at left has been enclosed to form a living porch; the brick chamber on the right may be original. The dormers are also thought to be original.

4036



UNITED STATES DEPARTMENT OF THE INTERIOR
NATIONAL PARK SERVICE

NATIONAL REGISTER OF HISTORIC PLACES
PROPERTY PHOTOGRAPH FORM

FOR NPS USE ONLY

RECEIVED MAY 12 1975

DATE ENTERED

JUL 24 1975

SEE INSTRUCTIONS IN *HOW TO COMPLETE NATIONAL REGISTER FORMS*
TYPE ALL ENTRIES -- ENCLOSE WITH PHOTOGRAPH

1 NAME

HISTORIC

Albemarle (Allen-Alexander House)

AND/OR COMMON

Same

2 LOCATION

CITY, TOWN

Paris

___ VICINITY OF Bourbon

COUNTY Kentucky

STATE

3 PHOTO REFERENCE

PHOTO CREDIT

Jobie Watkins

DATE OF PHOTO

1974

NEGATIVE FILED AT

Sixth Street, Paris, Kentucky

4 IDENTIFICATION

DESCRIBE VIEW, DIRECTION, ETC. IF DISTRICT, GIVE BUILDING NAME & STREET

PHOTO NO. 2

Front (north) elevation. The dormers and shutters are thought to be original although the Flemish-bond brick walls were probably not originally painted.

#506

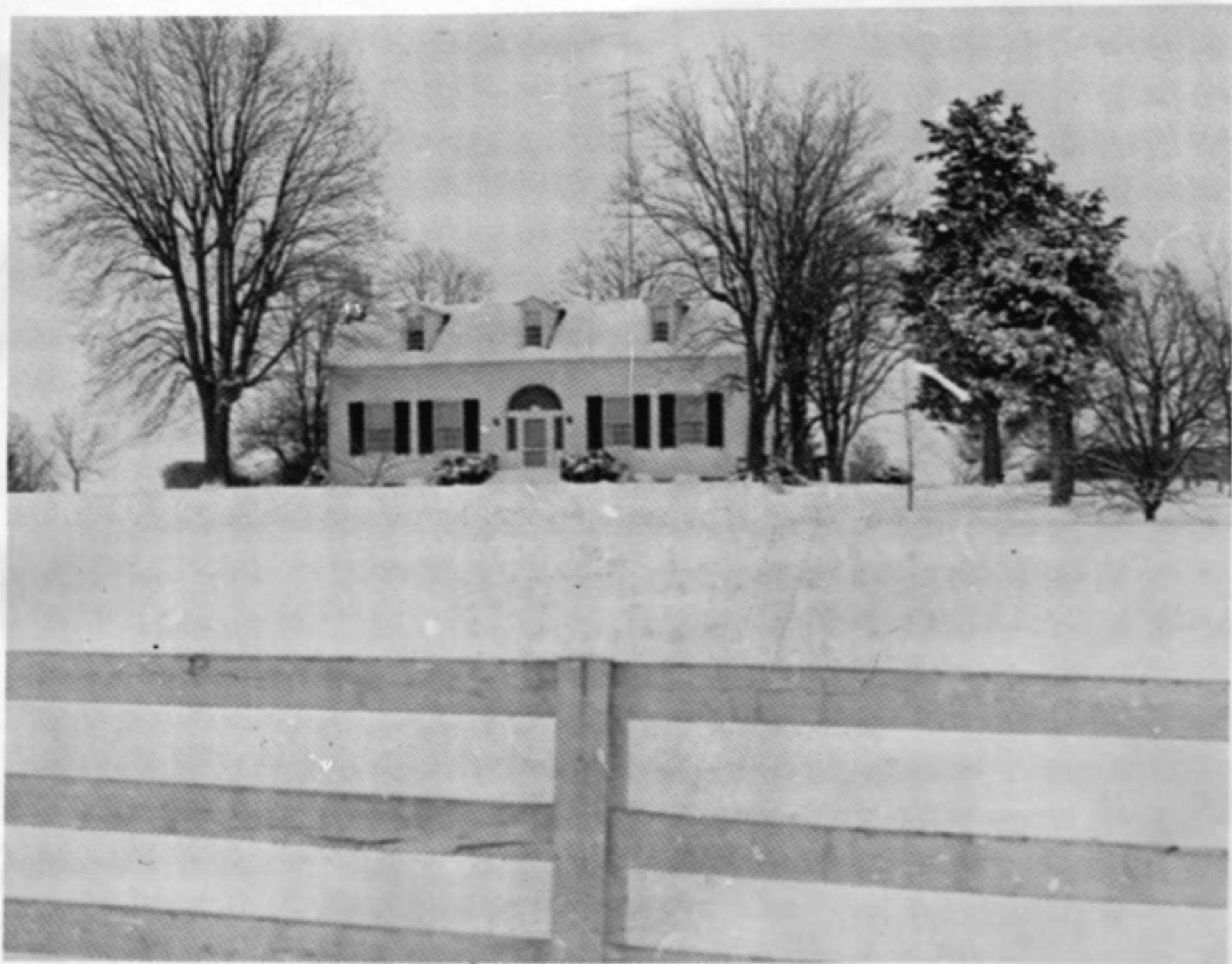

UNITED STATES DEPARTMENT OF THE INTERIOR
NATIONAL PARK SERVICE

NATIONAL REGISTER OF HISTORIC PLACES
PROPERTY PHOTOGRAPH FORM

FOR NPS USE ONLY

RECEIVED MAY 12 1975

DATE ENTERED

JUL 24 1975

SEE INSTRUCTIONS IN *HOW TO COMPLETE NATIONAL REGISTER FORMS*
TYPE ALL ENTRIES -- ENCLOSE WITH PHOTOGRAPH

1 NAME

HISTORIC

Albemarle (Allen-Alexander House)

AND/OR COMMON

Same

2 LOCATION

CITY, TOWN

Paris

___ VICINITY OF

Bourbon

COUNTY

Kentucky

STATE

3 PHOTO REFERENCE

PHOTO CREDIT

Jobie Watkins

DATE OF PHOTO

1974

NEGATIVE FILED AT

Sixth Street, Paris, Kentucky

4 IDENTIFICATION

DESCRIBE VIEW, DIRECTION, ETC. IF DISTRICT, GIVE BUILDING NAME & STREET

PHOTO NO. 1

Front view from northwest, as seen from the road.

686