



Early Stone Buildings of  
Central Kentucky  
Carolyn Murray Wooley  
3533 Winding Drive  
Lexington, Kentucky 40502

---

Geo Mc Afie house  
Merren Co. Ky. 1982

1. S. original front



Early Stone Buildings of  
Central Kentucky  
Carolyn Murray Wooley  
3533 Winding Drive  
Lexington, Kentucky 40502

---

*Geo. Mc Afie house  
Murray Co. Ky. 1982*

*2. W. end.*



Early Stone Buildings of  
Central Kentucky  
Carolyn Murray Wooley  
3533 Winding Drive  
Lexington, Kentucky 40502

---

*Geo. Mc Afee house  
Murcer Co., Ky. 1982*

*3. W. end*



Early Stone Buildings of  
Central Kentucky

Carolyn Murray Wooley

3533 Winding Drive

Lexington, Kentucky 40502

---

*Geo McAfee House*

*Mercer Co. Ky. 1982*

*H. N. present front, original rear*





Early Stone Buildings of  
Central Kentucky  
Carolyn Murray Wooley  
3533 Winding Drive  
Lexington, Kentucky 40502

---

*Geo. McAfee house  
Mercer Co. Ky. 1982  
5. paneled window jamb*

---



Early Stone Buildings of  
Central Kentucky  
Carolyn Murray Wooley  
3533 Winding Drive  
Lexington, Kentucky 40502

---

*Geo Mc Afee house  
Merrett Co. Ky. 1982  
original front doorway  
6. viewed from interior*



Early Stone Buildings of  
Central Kentucky  
Carolyn Murray Wooley  
3533 Winding Drive  
Lexington, Kentucky 40502

---

Geo McAlfee house  
Merrett Co., Ky. 1982

J. Newell

---



Early Stone Buildings of  
Central Kentucky  
Carolyn Murray Wooley  
3533 Winding Drive  
Lexington, Kentucky 40502

---

Geo McAfee house  
Mercer Co. Ky. 1982

8. 1st floor press

---





Early Stone Buildings of  
Central Kentucky  
Carolyn Murray Wooley  
3533 Winding Drive  
Lexington, Kentucky 40502

Geo McAfee house  
Mercer Co. Ky. 1982  
9. 2nd floor. shelf mantel

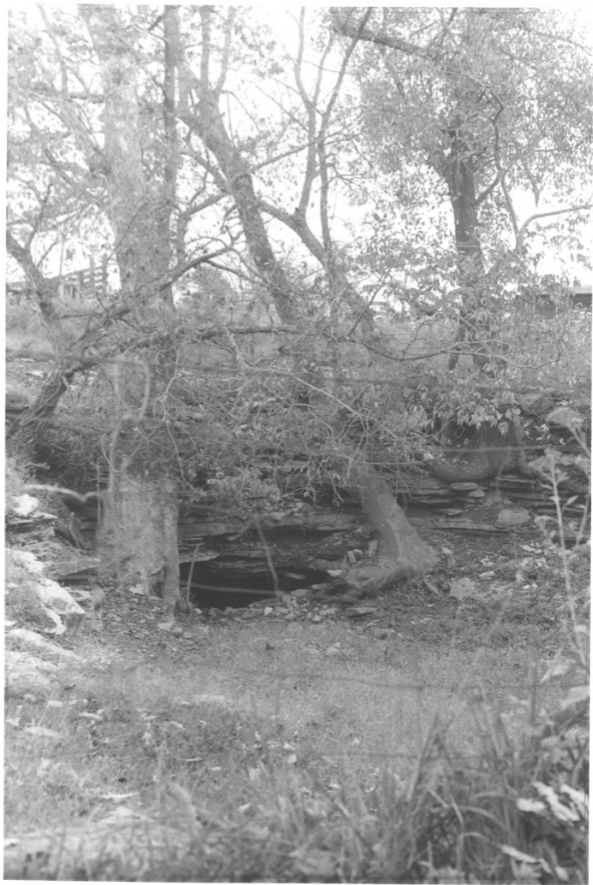

Early Stone Buildings of  
Central Kentucky  
Carolyn Murray Wooley  
3533 Winding Drive  
Lexington, Kentucky 40502

---

Geo Mc Afec house  
Mercer Co. Ky. 1982  
10. Spring

---