

United States Department of the Interior
National Park Service



NATIONAL REGISTER OF HISTORIC PLACES
REGISTRATION FORM

NATIONAL
REGISTER

1. Name of Property

historic name: Agriculture Building; University of Arkansas, Fayetteville

other name/site number: WA0084

2. Location

street & number: Campus Drive

not for publication: N/A

city/town: Fayetteville

vicinity: N/A

state: AR county: Washington code: AR 143 zip code: 72701

3. Classification

Ownership of Property: Public-state

Category of Property: Building

Number of Resources within Property:

Contributing	Noncontributing
<u>1</u>	<u> </u> buildings
<u> </u>	<u> </u> sites
<u> </u>	<u> </u> structures
<u> </u>	<u> </u> objects
<u>1</u>	<u>0</u> Total

Number of contributing resources previously listed in the National Register: N/A

Name of related multiple property listing: Public Schools in the Arkansas Ozarks, 1920-1940

=====

4. State/Federal Agency Certification

=====

As the designated authority under the National Historic Preservation Act of 1986, as amended, I hereby certify that this X nomination _____ request for determination of eligibility meets the documentation standards for registering properties in the National Register of Historic Places and meets the procedural and professional requirements set forth in 36 CFR Part 60. In my opinion, the property X meets _____ does not meet the National Register Criteria. _____ See continuation sheet.

Cathryn H. Byrd
Signature of certifying official

7-14-92
Date

Arkansas Historic Preservation Program
State or Federal agency and bureau

In my opinion, the property _____ meets _____ does not meet the National Register criteria. _____ See continuation sheet.

Signature of commenting or other official

Date

State or Federal agency and bureau

=====

5. National Park Service Certification

=====

I, hereby certify that this property is:

✓ entered in the National Register
_____ See continuation sheet.

_____ determined eligible for the
National Register

_____ See continuation sheet.

_____ determined not eligible for the
National Register

_____ removed from the National Register

_____ other (explain): _____

~~Entered in the~~
National Register

Delores Zeger 9/4/92

for Signature of Keeper

Date
of Action

=====

6. Function or Use

=====

Historic: EDUCATION

Sub: College

Current: EDUCATION

Sub: College

=====

7. Description

=====

Architectural Classification:

Collegiate Gothic

Other Description: N/A

Materials: foundation Stone roof Asphalt
walls Stone other N/A

Describe present and historic physical appearance. X See continuation sheet.

=====

8. Statement of Significance

=====

Certifying official has considered the significance of this property in relation to other properties: Locally.

Applicable National Register Criteria: A,C

Criteria Considerations (Exceptions): N/A

Areas of Significance: EDUCATION
ARCHITECTURE

Period(s) of Significance: 1936-1940

Significant Dates: 1936

Significant Person(s): N/A

Cultural Affiliation: N/A

Architect/Builder: Unknown

State significance of property, and justify criteria, criteria considerations, and areas and periods of significance noted above.
X See continuation sheet.

**United States Department of the Interior
National Park Service****National Register of Historic Places
Continuation Sheet**Section number 7 Page 1

Summary

The Agriculture Building of the University of Arkansas at Fayetteville is a large, three story, stone masonry classroom building designed in a restrained interpretation of the Collegiate Gothic style. It features a "T"-shaped plan, but with the crossing of the "T" being formed not by the front but by the perpendicular eastern section, thus turning the traditional "T" form ninety degrees. Its built-up tar roof is hidden by a raised, crenelated stone parapet and its stone walls rest upon a continuous stone foundation.

Elaboration

The Agriculture Building of the University of Arkansas at Fayetteville is a large, three story, stone masonry classroom building designed in a restrained interpretation of the Collegiate Gothic style. It features a "T"-shaped plan, but with the crossing of the "T" being formed not by the front but by the perpendicular eastern section, thus turning the traditional "T" form ninety degrees. Its built-up tar roof is hidden by a raised, crenelated stone parapet and its stone walls rest upon a continuous stone foundation.

The southern or front elevation features six window bays to either side of the projecting, central entrance bay, and two more projecting bays at either end of the elevation, each containing three symmetrically-placed window bays. The central entrance bay is composed of two octagonal Collegiate Gothic towers projecting above the stone parapet and flanking a large, six-pane central lancet window on the second story, and the double-leaf entry below, which in turn is set into its own slightly projecting Gothic entrance bay. The walls to either side of the entrance are symmetrical, with the basement containing large, rectangular twenty-five pane windows, and the window openings above each containing two triple-hung, six-pane sash windows. The windows in the projecting end bays feature the same windows in the basement as seen before on that level, and on the upper two levels, a tri-partite window in the center flanked by a single window to either side.

The eastern elevation is fenestrated with the same window types on each floor as seen on the southern elevation. It is divided into three bays to the south, an entrance bay, and five more bays to the north to complete the elevation. The entrance contains a double-leaf door, and the bay is visually distinguished from the flanking wall surfaces by two attached pilasters that reach to the cornice molding. The western elevation opposite is symmetrical, with three window bays to either side of the central entrance, which on this elevation is distinguished both by the pilasters

**United States Department of the Interior
National Park Service**

**National Register of Historic Places
Continuation Sheet**

Section number 7 Page 2

seen on the elevation opposite and by the larger fixed window that lights the stairwell behind.

The northern elevation is largely similar to the elevation opposite, with the exception of the eastern end bay projecting significantly further on this elevation and the windows flanking the entrance in the central section being connected. The inside wall of the eastern projecting bay (facing west) is lighted by three pair of windows on each floor, and the inside wall of the western projecting bay (facing east) is lighted by two single windows on each floor.

Significant exterior details include the afore-mentioned entrance bay, the use of pilasters at the principal corners of the building, a cornice molding and a water table, and the crenelated parapet, featuring decorative medallions placed in the center on the eastern and western elevations. A slightly darker stone is also employed for much of the detail, including the corner trim and window surrounds.

The Agriculture Building retains a large amount of its original interior features in addition to its high level of exterior physical integrity.

United States Department of the Interior
National Park Service

National Register of Historic Places
Continuation Sheet

Section number 8 Page 1

Agriculture Building; University of Arkansas, Fayetteville

The University of Arkansas at Fayetteville was officially founded as a federal land grant university in 1871 through the passage by the Arkansas state legislature of "An Act for the Location, Organization, and Maintenance of the Arkansas Industrial University, with a Normal Department Therein." The state had been empowered to establish such schools since March 2, 1827, when Congress passed an act that set aside two townships within the Territory of Arkansas to be selected from the best federal land and sold for the sole purpose of establishing a state university; yet for reasons that were primarily political, this did not occur until after the Civil War.

The board of trustees oversaw the financing and construction of University Hall -- affectionately known as "Old Main" (NR-Listed 6/15/70) -- as the first building erected on the campus. The University continued to grow gradually throughout the late nineteenth and early twentieth centuries, responding to increased enrollment, an expanding curriculum, and greater emphasis upon extracurricular activities. This trend continued during the 1920's and did not abate in the 1930's in spite of the Depression. As was the case with many public sites and institutions around the state, the labor force was largely contributed by the Emergency Relief Administration (ERA), the federal agency established by President Franklin D. Roosevelt to hire the nation's unemployed for the purpose of carrying out a broad variety of projects in the public interest. The Works Progress Administration (WPA), the National Youth Administration (NYA) and the Civilian Conservation Corps (CCC) were all subsidiary organizations whose work in Arkansas was overseen by the ERA.

The Agriculture Building, constructed in 1936 (the identities of the architect and builder have not survived) during the period covered by the historic context *The Evolution of the Public School System in the Arkansas Ozarks, 1920-1940*, is an unusual example of a large stone masonry classroom building with a "T"-shaped plan designed in the Collegiate Gothic style (e.g., the crenellated parapet, the central lancet window and the crenellated, compound Gothic central entrance tower that dominates the composition). Its use during this period as an educational classroom building for a public university clearly identifies it with this historic context and with this property type. It is significant locally under Criterion A through its direct associations with the history of the evolution of the public school system in the Ozark Mountain region of the state during this period, and under Criterion C as the best example locally of this application of the Collegiate Gothic style to this particular floor plan.

=====

9. Major Bibliographical References

=====

See "Public Schools in the Arkansas Ozarks, 1920-1940" Multiple Property Form, Section H.

___ See continuation sheet.

Previous documentation on file (NPS):

- _ preliminary determination of individual listing (36 CFR 67) has been requested.
- _ previously listed in the National Register
- _ previously determined eligible by the National Register
- _ designated a National Historic Landmark
- _ recorded by Historic American Buildings Survey # _____
- _ recorded by Historic American Engineering Record # _____

Primary Location of Additional Data:

- X State historic preservation office
- _ Other state agency
- _ Federal agency
- _ Local government
- _ University
- _ Other -- Specify Repository: _____

=====

10. Geographical Data

=====

Acreage of Property: Approximately 1.83

UTM References: Zone Easting Northing Zone Easting Northing

A	<u>15</u>	<u>394400</u>	<u>3992070</u>	B	___	_____	_____
C	___	_____	_____	D	___	_____	_____

___ See continuation sheet.

Verbal Boundary Description: ___ See continuation sheet.

Beginning at a point formed by the intersection of the western edge of Campus Drive with a perpendicular line running parallel to the building's southern elevation and located approximately 50 feet to the south thereof, proceed westerly along said line for a distance of approximately 400 feet to its intersection with a perpendicular line running parallel to the building's western elevation; thence proceed northerly along said line for a distance of approximately 200 feet to its intersection with a perpendicular line running parallel to the building's northern elevation; thence proceed easterly along said line for a distance of approximately 400 feet to its intersection with a perpendicular line running along the western edge of Campus Drive; thence proceed southerly along said line for a distance of approximately 200 feet to the point of beginning.

Boundary Justification: ___ See continuation sheet.

This boundary includes both the historic resource and all the surrounding property known to have been historically associated therewith that retains its integrity.

=====

11. Form Prepared By

=====

Name/Title: Kenneth Story, National Register Coordinator

Organization: Arkansas Historic Preservation Program Date: July 13, 1992

Street & Number: 225 E. Markham, Suite 300 Telephone: (501) 324-9346

City or Town: Little Rock State: AR ZIP: 72201

United States Department of the Interior
National Park ServiceNational Register of Historic Places
Continuation Sheet

Section number _____ Page _____

Public Schools in the Ozarks MPS
ARKANSAS

Date Listed

COVER Substantive Review

9/4/92

92001115 Aggie Hall

9/4/92

92001113 Aggie Workshop

9/4/92

92001098 Agriculture Building--University of Arkansas, Fayetteville

9/4/92

92001125 Alco School

9/4/92

92001203 Bergman High School

9/10/92

92001214 Berryville Agriculture Building

9/10/92

92001215 Berryville Gymnasium

9/10/92

92001178 Boswell School Substantive Review

9/4/92

92001112 Bruno School Building

9/4/92

92001128 Buford School Building Substantive Review

9/4/92

92001099 Business Administration Building--University of Arkansas, Fayetteville

9/4/92

92001194 Cafeteria Building--Cleveland School

9/10/92

92001200 Calico Rock Home Economics Building

9/10/92

92001213 Caraway Hall--Arkansas Tech University

9/10/92

92001217 Cedarville School Building

9/10/92

92001206 Center Valley Well House

9/10/92

92001100 Chemistry Building--University of Arkansas, Fayetteville

9/4/92

92001101 Chi Omega Greek Theatre--University of Arkansas, Fayetteville

9/4/92

92001202 Clarksville High School Building No. 1

9/10/92

92001123 Coal Gap School

9/4/92

92001122 Damascus Gymnasium

9/4/92

92001118 Dodson Memorial Building

9/4/92

92001121 Durham School

9/4/92

92001192 Enterprise School

9/10/92

92001110 Eros School Building

9/4/92

92001205 Everton School

9/10/92

92001116 Fairview School Building

9/4/92

92001120 Fishback School

9/4/92

92001212 Girls' Domestic Science and Arts Building--Arkansas Tech University Substantive Review

9/10/92

92001196 Guy High School Gymnasium

9/10/92

92001197 Guy Home Economics Building

9/4/92

92001114 Hirst--Mathew Hall

9/4/92

92001102 Home Economics Building--University of Arkansas, Fayetteville

9/4/92

92001210 Hughes Hall--Arkansas Tech University Substantive Review

9/4/92

92001106 Jamestown School

UNITED STATES DEPARTMENT OF THE INTERIOR
NATIONAL PARK SERVICE

NATIONAL REGISTER OF HISTORIC PLACES
EVALUATION/RETURN SHEET

REQUESTED ACTION: NOMINATION

PROPERTY NAME: Agriculture Building--University of Arkansas, Fayetteville

MULTIPLE NAME: Public Schools in the Ozarks MPS

STATE & COUNTY: ARKANSAS, Washington

DATE RECEIVED: 7/28/92 DATE OF PENDING LIST: 8/14/92
DATE OF 16TH DAY: 8/30/92 DATE OF 45TH DAY: 9/11/92
DATE OF WEEKLY LIST:

REFERENCE NUMBER: 92001098

NOMINATOR: STATE

REASONS FOR REVIEW:

APPEAL: N DATA PROBLEM: N LANDSCAPE: N LESS THAN 50 YEARS: N
OTHER: N PDIL: N PERIOD: N PROGRAM UNAPPROVED: N
REQUEST: N SAMPLE: N SLR DRAFT: N NATIONAL: N

COMMENT WAIVER: N

☒ ACCEPT ☐ RETURN ☐ REJECT 9/4/92 DATE

Entered in the
National Register

ABSTRACT/SUMMARY COMMENTS:

RECOM./CRITERIA _____
REVIEWER _____
DISCIPLINE _____
DATE _____

DOCUMENTATION see attached comments Y/N see attached SLR Y/N

CLASSIFICATION

___count ___resource type

STATE/FEDERAL AGENCY CERTIFICATION

FUNCTION

___historic ___current

DESCRIPTION

___architectural classification
___materials
___descriptive text

SIGNIFICANCE

Period Areas of Significance--Check and justify below

Specific dates Builder/Architect
Statement of Significance (in one paragraph)

___summary paragraph
___completeness
___clarity
___applicable criteria
___justification of areas checked
___relating significance to the resource
___context
___relationship of integrity to significance
___justification of exception
___other

BIBLIOGRAPHY

GEOGRAPHICAL DATA

___acreage ___verbal boundary description
___UTMs ___boundary justification

ACCOMPANYING DOCUMENTATION/PRESENTATION

___sketch maps ___USGS maps ___photographs ___presentation

OTHER COMMENTS

Questions concerning this nomination may be directed to

_____ Phone _____

Signed _____ Date _____

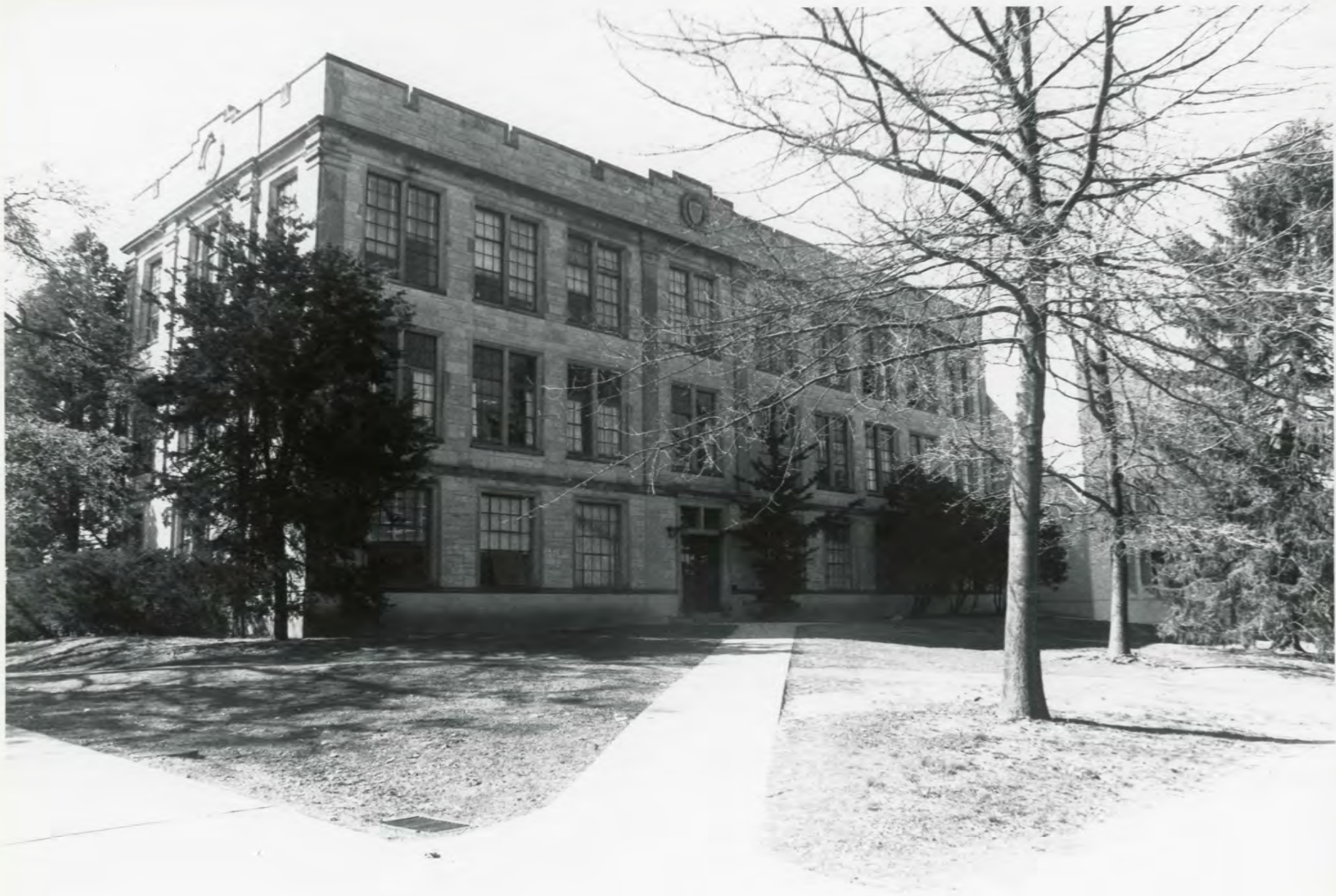

AGRICULTURE BUILDING
FAYETTEVILLE, WASHINGTON Co., ARKANSAS
PHOTOGRAPHED BY K. STORY
MARCH, 1990
NEGATIVE ON FILE AT AHPP
VIEW FROM EAST



AGRICULTURE BUILDING

FAYETTEVILLE, WASHINGTON Co., ARKANSAS

PHOTOGRAPHED BY K. STORY

MARCH, 1990

NEGATIVE ON FILE AT AHPP

VIEW FROM SOUTH

Please refer to the map in the
Multiple Property Cover Sheet
for this property

Multiple Property Cover Sheet Reference Number: 64500028