

United States Department of the Interior  
Heritage Conservation and Recreation Service

# National Register of Historic Places Inventory—Nomination Form

See instructions in *How to Complete National Register Forms*  
Type all entries—complete applicable sections

For HCRS use only

received MAR 31 1982

date entered APR 29 1982

## 1. Name

historic Taborian Hall

and/or common

## 2. Location

street & number Ninth and State Streets N/A— not for publication

city, town Little Rock N/A vicinity of congressional district 2nd

state Arkansas code 05 county Pulaski code 119

## 3. Classification

| Category  | Ownership                                   | Status  | Present Use                                       |
|---|---|---|---|
| <input type="checkbox"/> district               | <input type="checkbox"/> public             | <input type="checkbox"/> occupied                   | <input type="checkbox"/> agriculture              |
| <input checked="" type="checkbox"/> building(s) | <input checked="" type="checkbox"/> private | <input checked="" type="checkbox"/> unoccupied      | <input type="checkbox"/> commercial               |
| <input checked="" type="checkbox"/> structure   | <input type="checkbox"/> both               | <input type="checkbox"/> work in progress           | <input type="checkbox"/> educational              |
| <input type="checkbox"/> site                   | <b>Public Acquisition</b>                   | <b>Accessible</b>                                   | <input type="checkbox"/> entertainment            |
| <input type="checkbox"/> object                 | N/A in process                              | <input checked="" type="checkbox"/> yes: restricted | <input type="checkbox"/> government               |
|   | N/A being considered                        | <input type="checkbox"/> yes: unrestricted          | <input type="checkbox"/> industrial               |
|   |   | <input type="checkbox"/> no                         | <input type="checkbox"/> military                 |
|   |   |   | <input type="checkbox"/> museum                   |
|   |   |   | <input type="checkbox"/> park                     |
|   |   |   | <input type="checkbox"/> private residence        |
|   |   |   | <input type="checkbox"/> religious                |
|   |   |   | <input type="checkbox"/> scientific               |
|   |   |   | <input type="checkbox"/> transportation           |
|   |   |   | <input checked="" type="checkbox"/> other: Vacant |

## 4. Owner of Property

name Gem Theater Corporation

street & number P.O. Box 3354

city, town Little Rock N/A vicinity of state Arkansas

## 5. Location of Legal Description

courthouse, registry of deeds, etc. Pulaski County Courthouse

street & number 405 W. Markham

city, town Little Rock state Arkansas

## 6. Representation in Existing Surveys

title Architectural Resources in I-630 Corridor has this property been determined eligible?  yes  no

date November, 1978  federal  state  county  local

depository for survey records Arkansas Historic Preservation Program

city, town Little Rock state Arkansas

# 7. Description

|                                    |  |   |   |
|------------------------------------|--|---|---|
| <b>Condition</b>                   |  | <b>Check one</b>                            | <b>Check one</b>                                  |
| <input type="checkbox"/> excellent | <input checked="" type="checkbox"/> deteriorated | <input type="checkbox"/> unaltered          | <input checked="" type="checkbox"/> original site |
| <input type="checkbox"/> good      | <input type="checkbox"/> ruins                   | <input checked="" type="checkbox"/> altered | <input type="checkbox"/> moved    date _____      |
| <input type="checkbox"/> fair      | <input type="checkbox"/> unexposed               |   |   |

## Describe the present and original (if known) physical appearance

### SUMMARY

Built in 1916, Taborian Hall exhibits the influence of the early twentieth century interest in Classical proportions and details. Here, this vocabulary distinguishes a structure that, in its heyday, was truly a multi-purpose facility architecturally related to the Classically influenced commercial architecture that appeared in Arkansas, and throughout the country, beginning in the last years of the nineteenth century. Sited on a corner lot on Ninth Street, once a bustling center of business and social activity for the Black community, the three-and-one-half-story, nearly symmetrical flat-roofed structure once dominated a streetscape of one and two-story commercial buildings. Taborian Hall, although touched by deterioration, remains prominent in this area of Little Rock where little historic fabric has survived the impact of urban renewal and adjacent freeway construction. The building's masonry construction is reflected in its brick veneer walls which are enriched by sparingly applied Classical decorative features. Of particular interest are the bracketed and dentiled cornice that caps the building and the segmental pediment that articulates its principal entrance. Unfortunately, virtually no original interior fabric of the building survives.

### ELABORATION

Like many commercial buildings of the late nineteenth and early twentieth centuries, the composition of Taborian Hall establishes a strong relationship of an anchoring base, a functional shaft and a crowning cornice. A complementary rhythm is created by the articulation of its symmetrical three-bay principal (south) elevation with brick pilasters which terminate in simple, stylized cast stone capitals. The pilasters support pairs of brackets which carry the broadly overhanging box cornice that wraps around to the east and west sides of the structure. Although this cornice appears to cap the facade, a high parapet wall rises above it creating an unexpectedly lofty elevation. The base of the building is defined by a shallow cast stone cornice that runs between the first and second stories of the facade. These features retain much of the integrity of their original fabric.

Historically, the first floor of the facade was distinguished by awning shaded storefronts with central, single leaf entrances in the wider corner bays. While the original storefronts no longer exist, the solid/void pattern they established remains visible in its original proportional relationship. Directly above the storefronts, bands of header bricks create the impression of an unembellished frieze in the brick wall. The storefronts flank the building's central, recessed principal entrance. A strong statement of entrance is made by the segmental pediment on freestanding Ionic Columns that spans the facade's center bay, framing the exterior entrance vestibule. Two doors with single lights over panels under a single transom composed the double-leaf entrance. Unfortunately, the original doors are presently in a sad state of deterioration. Fenestration of the upper stories of the Taborian Hall facade is simple, dictated by its three-bay arrangement. The second and third stories of the narrow center bay contain pairs of rectangular one-over-one double-hung windows while the wider end bays contain a tripartite arrangement of a wide, almost square (originally two-over-two) windows flanked by narrow one-over-one windows. Articulated concrete sills add further definition to the fenestration. Although many of the existing windows are not original to the structure, the historic delineation of the openings remains

UNITED STATES DEPARTMENT OF THE INTERIOR  
NATIONAL PARK SERVICE

**NATIONAL REGISTER OF HISTORIC PLACES  
INVENTORY -- NOMINATION FORM**

FOR NPS USE ONLY

RECEIVED

DATE ENTERED

CONTINUATION SHEET

ITEM NUMBER 7

PAGE 2

unaltered. Decorative panels in the brick wall formed by slightly projecting courses of header bricks articulate the structural definition of the third floor, also creating a rich shadow effect on the relatively flat facade, and corbeled brick string courses define the attic story. Small rectangular vents pierce the attic wall and four round openings add interests to the parapet wall. The coping of the parapet appears almost as a shallow cornice, clearly terminating the facade.

Taborian Hall's side elevations, its east wall which fronts on State Street and its west wall which faces a narrow alley, reflect closely the delineation of the facade. The brick pilasters, cast stone details and brick string courses that enliven the facade also relieve the long side walls but the building's crowning cornice wraps around only the southern bay of each side elevation. These seven-bay elevations are almost identical with the following exceptions: the north three bays of the west elevation project and the north end bay of the east elevation originally featured two storefronts. Unobtrusive doorways offered secondary means of access to the building. Fenestration of the side elevations consists of pairs of double-hung windows in each bay. The design of the rear (north) elevation is consistent with the other three sides of the building. Here, in the absence of a cornice, the attic story is quite visible and its round window openings are noteworthy. Brick string courses traverse the third floor elevation. Currently, a one-story commercial structure (circa 1960s) abuts the rear of Taborian Hall.

With virtually no original fabric surviving, it is nearly impossible to assess the interior character of the building during its period of greatest significance. Presumably, the interiors of the first floor stores, including a pharmacy and restaurants, and upstairs offices were simply detailed, typical of the utilitarian commercial architecture of the period. Unfortunately, no physical descriptions of the building's ballroom have come to light.

# 8. Significance

| Period                                    | Areas of Significance—Check and justify below   |   |   |  |
|---|---|---|---|--|
| <input type="checkbox"/> prehistoric      | <input type="checkbox"/> archeology-prehistoric | <input type="checkbox"/> community planning     | <input type="checkbox"/> landscape architecture | <input type="checkbox"/> religion                                    |
| <input type="checkbox"/> 1400-1499        | <input type="checkbox"/> archeology-historic    | <input type="checkbox"/> conservation           | <input type="checkbox"/> law                    | <input type="checkbox"/> science                                     |
| <input type="checkbox"/> 1500-1599        | <input type="checkbox"/> agriculture            | <input type="checkbox"/> economics              | <input type="checkbox"/> literature             | <input type="checkbox"/> sculpture                                   |
| <input type="checkbox"/> 1600-1699        | <input type="checkbox"/> architecture           | <input type="checkbox"/> education              | <input type="checkbox"/> military               | <input checked="" type="checkbox"/> social/<br>humanitarian          |
| <input type="checkbox"/> 1700-1799        | <input type="checkbox"/> art                    | <input type="checkbox"/> engineering            | <input type="checkbox"/> music                  | <input type="checkbox"/> theater                                     |
| <input type="checkbox"/> 1800-1899        | <input checked="" type="checkbox"/> commerce    | <input type="checkbox"/> exploration/settlement | <input type="checkbox"/> philosophy             | <input type="checkbox"/> transportation                              |
| <input checked="" type="checkbox"/> 1900- | <input type="checkbox"/> communications         | <input type="checkbox"/> industry               | <input type="checkbox"/> politics/government    | <input checked="" type="checkbox"/> other (specify)<br>Black History |
|   | <input type="checkbox"/> invention              |   |   |  |

**Specific dates** 1916 **Builder/Architect** Simeon Johnson, Contractor

**Statement of Significance (in one paragraph)**

Taborian Hall is one of the few remaining buildings that recall the era when West Ninth Street, between IZARD and Broadway Streets in downtown Little Rock, was the hub of black business activity. This commercial area began developing in the 1890s and continued to thrive until the 1950s. Prominent among the business establishments in this four block area were fraternal organizations. These fraternities provided important social and civic outlets for Little Rock's black community. More significantly, they made available basic insurance protection for the community that was generally neglected by the insurance industry. Many of the fraternal groups in the state located their central headquarters on Ninth Street. As such, the Arkansas Chapter of the Knights and Daughters of Tabor, a national black fraternity, began construction in 1916 of their new state headquarters, Taborian Hall. It is interesting to note that Taborian Hall was financed by capital from the black community and was constructed by a local black contractor, Simeon "Sim" Johnson. Taborian Hall housed businesses and professional offices as well as serving a social and civic oasis. The hall's ballroom was the scene of performances by well known entertainers, including Louis Armstrong, Count Basie, Cab Calloway, Duke Ellington and Earl Hines. Today, as a result of the 1960s urban renewal objectives and the contemporary construction of an adjacent freeway, very little original fabric of this once prosperous black commercial area survives, emphasizing the significance of preserving Taborian Hall as a valuable historic resource.

# 9. Major Bibliographical References

See continuation sheet.

# 10. Geographical Data *UTM + ACREAGE NOT VERIFIED*

Acree of nominated property less than one acre

Quadrangle name Little Rock, AR

Quadrangle scale 1:24000

### UMT References

A 

|      |         |          |
|------|---------|----------|
| 1    | 1       | 5        |
| Zone | Easting | Northing |

B 

|      |         |          |
|------|---------|----------|
|      |         |          |
| Zone | Easting | Northing |

C 

|      |         |          |
|------|---------|----------|
|      |         |          |
| Zone | Easting | Northing |

D 

|      |         |          |
|------|---------|----------|
|      |         |          |
| Zone | Easting | Northing |

E 

|      |         |          |
|------|---------|----------|
|      |         |          |
| Zone | Easting | Northing |

F 

|      |         |          |
|------|---------|----------|
|      |         |          |
| Zone | Easting | Northing |

G 

|      |         |          |
|------|---------|----------|
|      |         |          |
| Zone | Easting | Northing |

H 

|      |         |          |
|------|---------|----------|
|      |         |          |
| Zone | Easting | Northing |

### Verbal boundary description and justification

East 67½ feet of Lots 7 & 8, block 228 Original City of Little Rock, Pulaski County, AR

### List all states and counties for properties overlapping state or county boundaries

| state | code | county | code |
|-------|------|--------|------|
| N/A   |      |        |      |

| state | code | county | code |
|-------|------|--------|------|
|       |      |        |      |

# 11. Form Prepared By

name/title Ethel Goodstein, Architectural Historian/Donald R. Brown, Historian

organization Arkansas Historic Preservation Program date August 17, 1981

street & number Suite 500, Continental Building telephone (501) 371-2763

city or town Little Rock state Arkansas

# 12. State Historic Preservation Officer Certification

The evaluated significance of this property within the state is:

national  state  local

As the designated State Historic Preservation Officer for the National Historic Preservation Act of 1966 (Public Law 89-665), I hereby nominate this property for inclusion in the National Register and certify that it has been evaluated according to the criteria and procedures set forth by the Heritage Conservation and Recreation Service.

State Historic Preservation Officer signature *Wilson Files*

title State Historic Preservation Officer

date March 23, 1982

For HCRS use only

I hereby certify that this property is included in the National Register

*Entered in the National Register*

date

4/29/82

*for Melvyn Byers*  
Keeper of the National Register

Attest:

date

Chief of Registration

UNITED STATES DEPARTMENT OF THE INTERIOR  
NATIONAL PARK SERVICE

**NATIONAL REGISTER OF HISTORIC PLACES  
INVENTORY -- NOMINATION FORM**

FOR NPS USE ONLY

RECEIVED

DATE ENTERED

CONTINUATION SHEET

ITEM NUMBER 9 PAGE 1

1. Fletcher, Linda P., The Negro In The Insurance Industry, Report #11, Philadelphia:1970, University of Pennsylvania Press.
2. "Inter'al Order of Twelve Knights and Daughters of Tabor", Arkansas Democrat, August 31, 1981, p. 54.
3. "Ninth Street Eyesore Once A Showcase For Black Commerce", Arkansas Democrat, July 22, 1979, p. 2E.
4. "No More 'Down On The Line'", Arkansas Gazette, October 9, 1977, Section C p. 1.
5. Polk's Southern Directory Company, Little Rock City Directories, 1881 - 1920.
6. "West Ninth Street Is Decaying", Arkansas Democrat, July 22, 1979, p. 11E.

NATIONAL REGISTER OF HISTORIC PLACES

United States Department of the Interior  
National Park Service

EVALUATION / RETURN SHEET

82002130

Property: Taborian Hall  
State, County: AR, Pulaski  
Federal Agency: \_\_\_\_\_

Working No. 3/31/82 - 984

Fed. Reg. Date: 2.7.83

Date Due: 4/29/82 - 5/15/82

Action:  ACCEPT 4/29/82

Entered in the  RETURN \_\_\_\_\_

National Register  REJECT \_\_\_\_\_

photos \_\_\_\_\_

maps \_\_\_\_\_

- resubmission
- nomination by person or local government
- owner objection
- appeal

Substantive Review:  sample  request  appeal  NR decision

Reviewer's comments:

Recom. / Criteria \_\_\_\_\_

Reviewer \_\_\_\_\_

Discipline \_\_\_\_\_

Date \_\_\_\_\_

see continuation sheet

Nomination returned for:  technical corrections cited below  
 substantive reasons discussed below

1. Name

2. Location

3. Classification

|          |                    |            |             |
|----------|--------------------|------------|-------------|
| Category | Ownership          | Status     | Present Use |
|          | Public Acquisition | Accessible |             |

4. Owner of Property

5. Location of Legal Description

6. Representation in Existing Surveys

has this property been determined eligible?  yes  no

7. Description

|                                    |                                       |                                    |   |
|------------------------------------|---------------------------------------|------------------------------------|---|
| Condition                          |                                       | Check one                          | Check one                                 |
| <input type="checkbox"/> excellent | <input type="checkbox"/> deteriorated | <input type="checkbox"/> unaltered | <input type="checkbox"/> original site    |
| <input type="checkbox"/> good      | <input type="checkbox"/> ruins        | <input type="checkbox"/> altered   | <input type="checkbox"/> moved date _____ |
| <input type="checkbox"/> fair      | <input type="checkbox"/> unexposed    |                                    |   |

Describe the present and original (if known) physical appearance

- summary paragraph
- completeness
- clarity
- alterations/integrity
- dates
- boundary selection

for NPS use only

## 8. Significance

Period \_\_\_\_\_ Areas of Significance—Check and justify below

Specific dates \_\_\_\_\_ Builder/Architect \_\_\_\_\_

Statement of Significance (in one paragraph)

- \_\_\_\_\_ summary paragraph
- \_\_\_\_\_ completeness
- \_\_\_\_\_ clarity
- \_\_\_\_\_ applicable criteria
- \_\_\_\_\_ justification of areas checked
- \_\_\_\_\_ relating significance to the resource
- \_\_\_\_\_ context
- \_\_\_\_\_ relationship of integrity to significance
- \_\_\_\_\_ justification of exception
- \_\_\_\_\_ other

## 9. Major Bibliographical References

## 10. Geographical Data

Acreage of nominated property \_\_\_\_\_

Quadrangle name \_\_\_\_\_

UMT References \_\_\_\_\_

Verbal boundary description and justification \_\_\_\_\_

## 11. Form Prepared By

## 12. State Historic Preservation Officer Certification

The evaluated significance of this property within the state is:

\_\_\_\_\_ national \_\_\_\_\_ state \_\_\_\_\_ local

State Historic Preservation Officer signature \_\_\_\_\_

title \_\_\_\_\_ date \_\_\_\_\_

## 13. Other

- \_\_\_\_\_ Maps
- \_\_\_\_\_ Photographs
- \_\_\_\_\_ Other

Questions concerning this nomination may be directed to \_\_\_\_\_

Signed \_\_\_\_\_ Date \_\_\_\_\_ Phone: 202 272-3504

Comments for any item may be continued on an attached sheet





Taborian Hall  
Little Rock, Pulaski Co., Ark.

Bob Dunn, photographer  
August, 1981  
Negative at AHPP  
View from Southeast  
No. 1 of 5



GEM PHARMACY

Taborian Hall  
Little Rock, Pulaski Co., Ark.

Bob Dunn, photographer  
August, 1981  
Negative at AHPP  
View from South  
No. 2 of 5



Taborian Hall  
Little Rock, Pulaski Co., Ark.

Bob Dunn, photographer  
August, 1981  
Negative at AHPP  
View from Northeast  
No. 3 of 5



Taborian Hall  
Little Rock, Pulaski Co., Ark.

Bob Dunn, photographer  
August, 1981  
Negative at AHPP  
View from Northwest  
No. 4 of 5





Taborian Hall  
Little Rock, Pulaski Co., Ark.

Bob Dunn, photographer  
August, 1981  
Negative at AHPP  
View from Southwest  
No. 5 of 5

Taborian Hall  
Little Rock, Pulaski Co., Ark.

Quadrangle Name: Little Rock, Ark.  
Scale: 1:24000  
UTM Reference: 15 565900 / 3844420

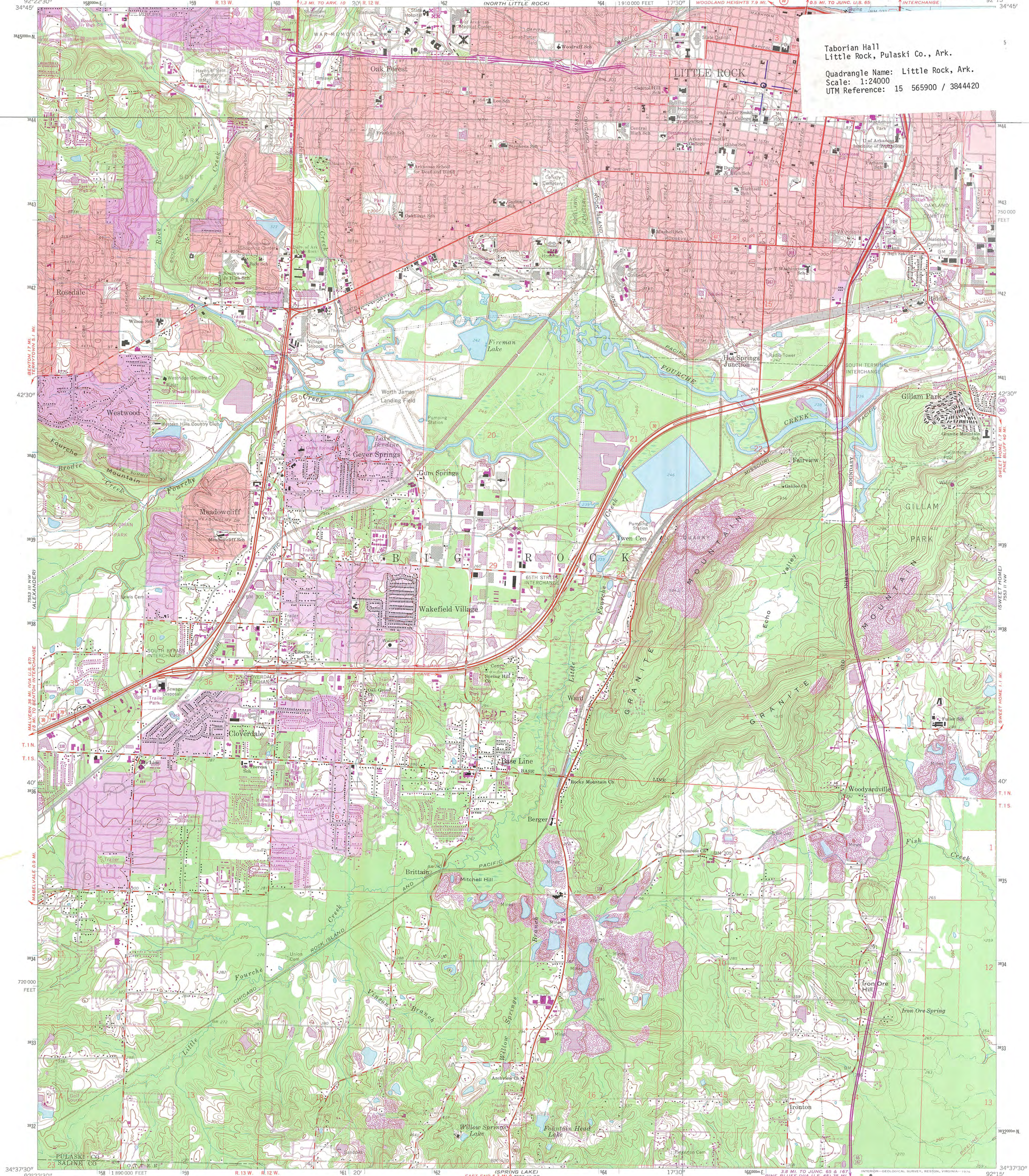

Mapped, edited, and published by the Geological Survey

Control by USGS and USC&GS  
Topography by photogrammetric methods from aerial photographs taken 1960. Field checked 1961  
Polyconic projection. 1927 North American datum  
10,000-foot grid based on Arkansas coordinate system, south zone  
1000-metre Universal Transverse Mercator grid ticks, zone 15, shown in blue  
Red tint indicates areas in which only landmark buildings are shown  
Fine red dashed lines indicate selected fence and field lines where generally visible on aerial photographs. This information is unchecked  
Revisions shown in purple compiled from aerial photographs taken 1970 and 1975. This information not field checked  
Purple tint indicates extension of urban areas

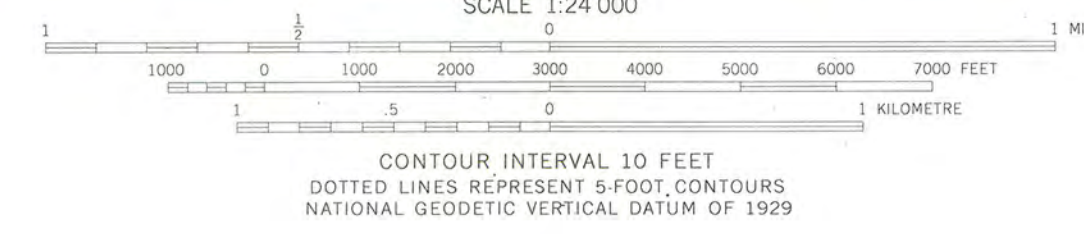

CONTOUR INTERVAL 10 FEET  
DOTTED LINES REPRESENT 5-FOOT CONTOURS  
NATIONAL GEODETIC VERTICAL DATUM OF 1929  
THIS MAP COMPLIES WITH NATIONAL MAP ACCURACY STANDARDS  
FOR SALE BY U.S. GEOLOGICAL SURVEY, DENVER, COLORADO 80225, OR RESTON, VIRGINIA 22092  
AND ARKANSAS GEOLOGICAL COMMISSION, LITTLE ROCK, ARKANSAS 72204  
A FOLDER DESCRIBING TOPOGRAPHIC MAPS AND SYMBOLS IS AVAILABLE ON REQUEST



ROAD CLASSIFICATION

|                  |                 |
|------------------|-----------------|
| Heavy-duty       | Light-duty      |
| Medium-duty      | Unimproved dirt |
| Interstate Route | U.S. Route      |
|                  | State Route     |

LITTLE ROCK, ARK.  
N3437.5-W9215.7.5

1961  
PHOTOREVISED 1970 AND 1975  
AMS 7553 III NE-SERIES V884



## ARKANSAS HISTORIC PRESERVATION PROGRAM

Suite 500, Continental Building · Markham and Main · Little Rock, Arkansas 72201

March 22, 1982

Phone: (501) 371-2763

Carol D. Shull  
Acting Keeper of the National Register  
United States Department of the Interior  
National Park Service  
440 G Street, N.W.  
Washington, D.C. 20240

Re: National Register Nominations for:  
Taborian Hall, Little Rock  
Terminal Warehouse, Little Rock  
Pfeiffer House and Carriage house,  
Piggott, Arkansas  
Franklin County Jail, Ozark  
Frith-Plunkett House, Des Arc  
Applegate Drugstore, Rogers

Dear Carol:

We are enclosing for your review six nominations for individual properties for the National Register of Historic Places. The properties are: Taborian Hall, Little Rock; Terminal Warehouse, Little Rock; Pfeiffer House and carriage house, Piggott; Franklin County Jail, Ozark; Frith-Plunkett House, Des Arc; and Applegate Drugstore, Rogers, Arkansas. The Arkansas Historic Preservation Program has complied with all applicable nominating procedures and notification requirements in the nomination process.

Thank you for your consideration in this matter.

Sincerely,

Wilson Stiles  
State Historic Preservation Officer

Enclosure

WS/js

