UNITED STATES DEPARTMENT OF THE INTERIOR
NATIONAL PARK SERVICE

NATIONAL REGISTER OF HISTORIC PLACES

PROPERTY PHOTOGRAPH FORM

(Type all entries - attach to or enclose with photograph)

STATE	
Connecticut	
COUNTY	
New London	
FOR NPS USE ONLY	
ENTRY NUMBER	DATE
70.10.061 0015	10/6/70

SEE INSTRUCTIONS

1. NAME

COMMON: Fort Griswold

AND/OR HISTORIC:

2. LOCATION

STREET AND NUMBER:
Bounded by Baker Avenue, Smith St., Park Ave., and Monument Street.

CITY OR TOWN:
Groton

STATE:	CODE	COUNTY:	CODE
Connecticut	06	New London	011

NATIONAL REGISTER OF HISTORIC PLACES
RECEIVED
AUG 17 1970

3. PHOTO REFERENCE

PHOTO CREDIT: C. Luyster

DATE OF PHOTO: July 1970

NEGATIVE FILED AT:
Connecticut Historical Commission, 75 Elm Street, Hartford, Connecticut

4. IDENTIFICATION

DESCRIBE VIEW, DIRECTION, ETC.

View from north to south, from the top of the Groton Monument.

UNITED STATES DEPARTMENT OF THE INTERIOR
NATIONAL PARK SERVICE

NATIONAL REGISTER OF HISTORIC PLACES

PROPERTY PHOTOGRAPH FORM

(Type all entries - attach to or enclose with photograph)

STATE	
Connecticut	
COUNTY	
New London	
FOR NPS USE ONLY	
ENTRY NUMBER	DATE
70.10.06.0015	10/6/70

SEE INSTRUCTIONS

1. NAME

COMMON: Fort Griswold

AND/OR HISTORIC:

2. LOCATION

STREET AND NUMBER:
Bounded by Baker Avenue, Smith St., Park Ave., and Monument Street.

CITY OR TOWN:
Groton

STATE:	CODE	COUNTY:	CODE
Connecticut	06	New London	011

3. PHOTO REFERENCE

PHOTO CREDIT: C. Luyster

DATE OF PHOTO: July 1970

NEGATIVE FILED AT:
Connecticut Historical Commission, 75 Elm Street, Hartford, Connecticut

4. IDENTIFICATION

DESCRIBE VIEW, DIRECTION, ETC.

View from north to south: later additions to the fort.
In the foreground a brick hot shot house built in 1812,
further back a storage house for powder, rifles, and ammunition.

RECEIVED AUG 17 1970 NATIONAL REGISTER

UNITED STATES DEPARTMENT OF THE INTERIOR
NATIONAL PARK SERVICE

NATIONAL REGISTER OF HISTORIC PLACES

PROPERTY PHOTOGRAPH FORM

(Type all entries - attach to or enclose with photograph)

STATE	
Connecticut	
COUNTY	
New London	
FOR NPS USE ONLY	
ENTRY NUMBER	DATE
70.10.06.0015	10/6/70

SEE INSTRUCTIONS

1. NAME

COMMON: Fort Griswold

AND/OR HISTORIC:

2. LOCATION

STREET AND NUMBER: Bounded by Baker Avenue, Smith Street, Park Avenue, Monument Avenue and the Thames River

CITY OR TOWN: Groton

STATE:	CODE	COUNTY:	CODE
Connecticut	06	New London	011

3. PHOTO REFERENCE

PHOTO CREDIT: Ray Mainwaring

DATE OF PHOTO: Recent

NEGATIVE FILED AT: 603 Wilmot Avenue, Bridgeport, Connecticut

4. IDENTIFICATION

DESCRIBE VIEW, DIRECTION, ETC.

View from north to south from the top of the Groton Monument.

RECEIVED
AUG 17 1970
NATIONAL REGISTER

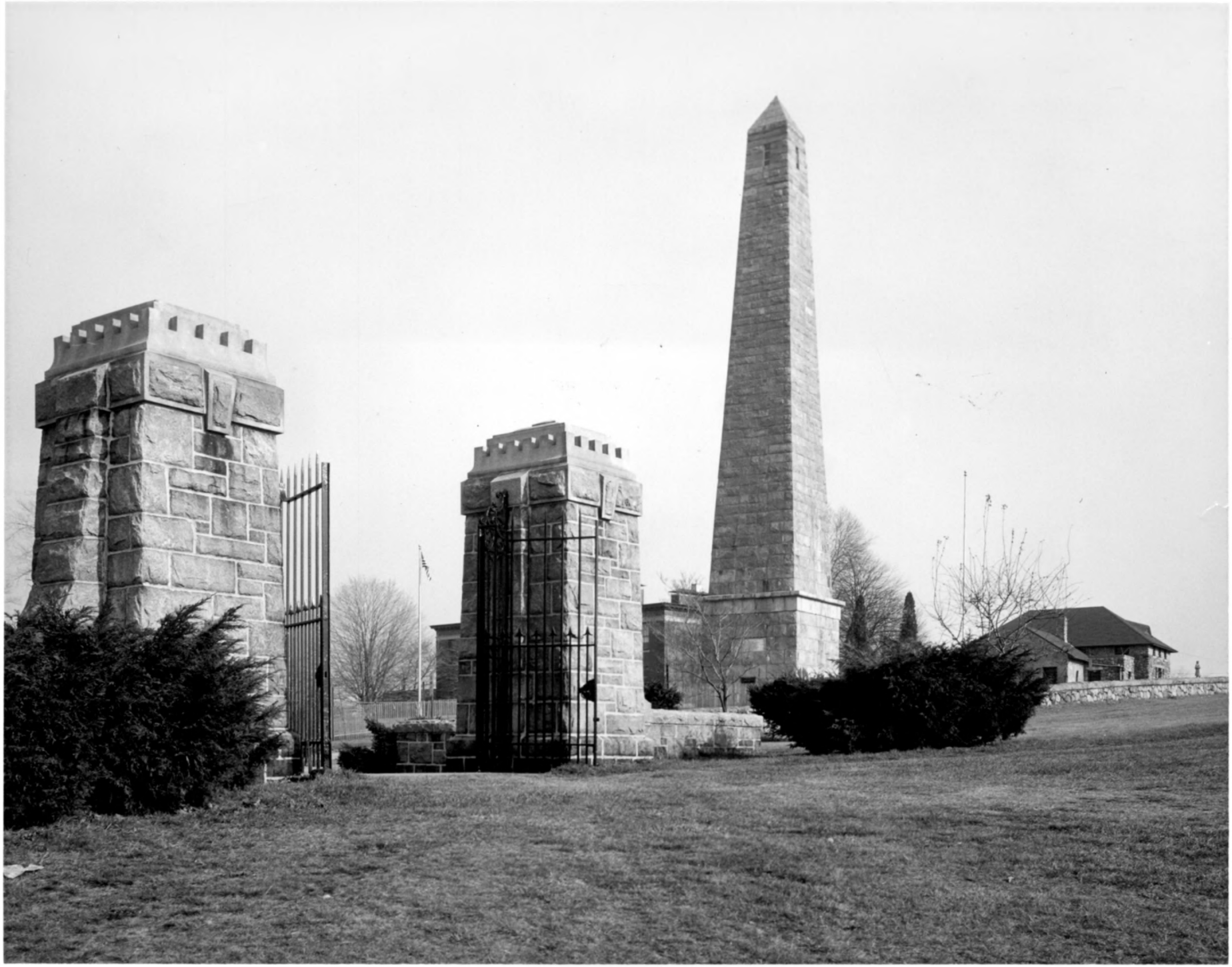

UNITED STATES DEPARTMENT OF THE INTERIOR
NATIONAL PARK SERVICE

NATIONAL REGISTER OF HISTORIC PLACES

PROPERTY PHOTOGRAPH FORM

(Type all entries - attach to or enclose with photograph)

STATE	
Connecticut	
COUNTY	
New London	
FOR NPS USE ONLY	
ENTRY NUMBER	DATE
70.10.06.0015	10/6/70

SEE INSTRUCTIONS

1. NAME

COMMON: Fort Griswold

AND/OR HISTORIC:

2. LOCATION

STREET AND NUMBER: Bounded by Baker Avenue, Smith Street, Park Avenue, Monument Avenue and the Thames River

CITY OR TOWN: Groton

STATE:	CODE	COUNTY:	CODE
Connecticut	06	New London	011

3. PHOTO REFERENCE

PHOTO CREDIT: Ray Mainwaring

DATE OF PHOTO: Recent

NEGATIVE FILED AT: 603 Wilmot Avenue, Bridgeport, Connecticut

4. IDENTIFICATION

DESCRIBE VIEW, DIRECTION, ETC.

View from southwest to northeast: the Groton monument and the memorial gateway.

RECEIVED AUG 12 1970 NATIONAL REGISTER

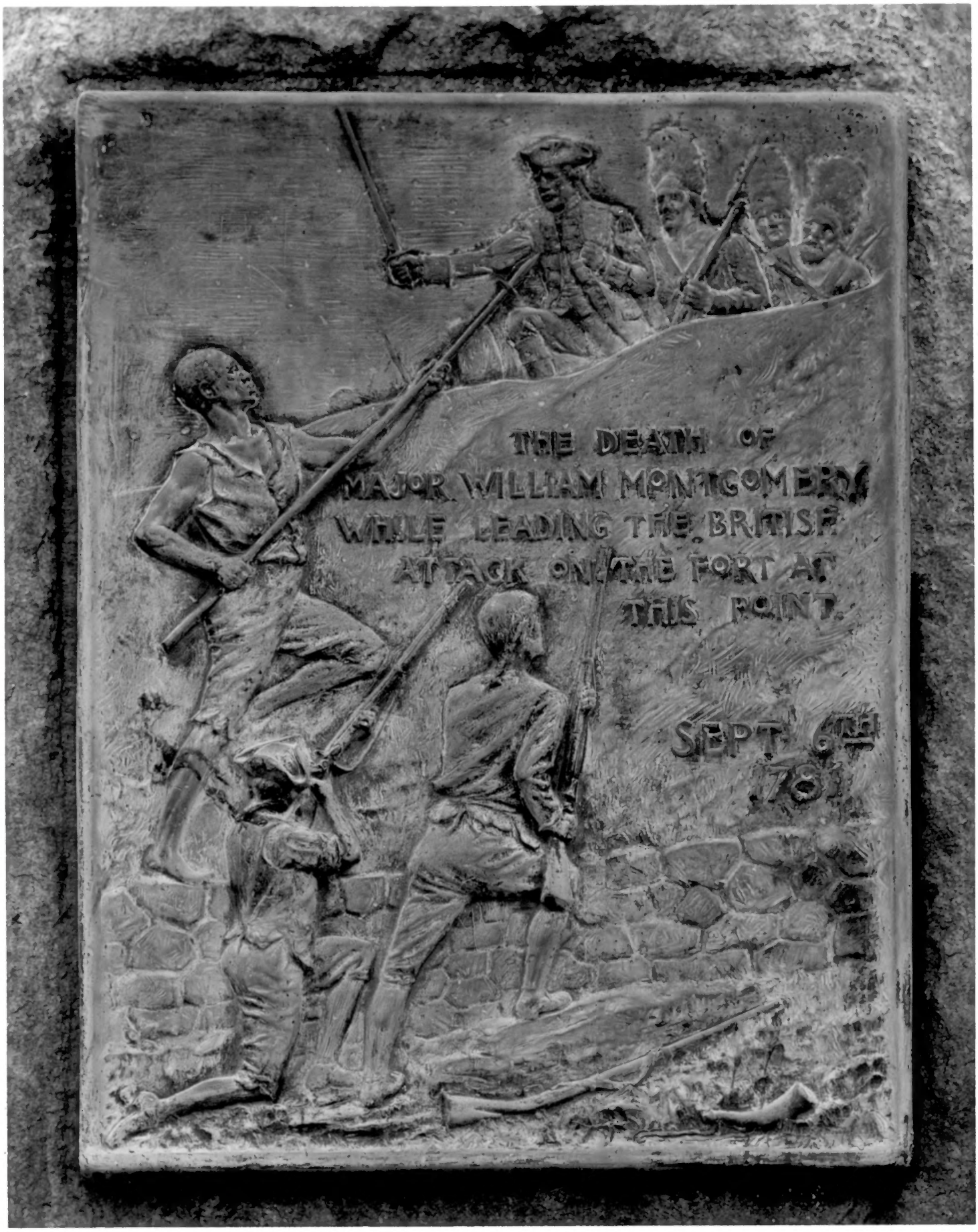
THE DEATH OF
MAJOR WILLIAM MONTGOMERY
WHILE LEADING THE BRITISH
ATTACK ON THE FORT AT
THIS POINT.
SEPT 6TH
76

UNITED STATES DEPARTMENT OF THE INTERIOR
NATIONAL PARK SERVICE

NATIONAL REGISTER OF HISTORIC PLACES

PROPERTY PHOTOGRAPH FORM

(Type all entries - attach to or enclose with photograph)

STATE	
Connecticut	
COUNTY	
New London	
FOR NPS USE ONLY	
ENTRY NUMBER	DATE
90.10.06.0015	10/6/70

SEE INSTRUCTIONS

1. NAME

COMMON: Fort Griswold

AND/OR HISTORIC:

2. LOCATION

STREET AND NUMBER: Bounded by Baker Avenue, Smith Street, Park Avenue, Monument Avenue and the Thames River

CITY OR TOWN: Groton

STATE:	CODE	COUNTY:	CODE
Connecticut	06	New London	011

3. PHOTO REFERENCE

PHOTO CREDIT: Ray Mainwaring

DATE OF PHOTO: Recent

NEGATIVE FILED AT: 603 Wilmot Avenue, Bridgeport, Connecticut

4. IDENTIFICATION

DESCRIBE VIEW, DIRECTION, ETC.

Marker showing the death of Major Montgomery at the hands of a Negro slave. Located on the south side of the fort.

RECEIVED AUG 12 1970 NATIONAL REGISTER