



- 1) Lewisburg Hall and Warehouse Co. / Mountain View Grange No. 429
- 2) Corvallis, Benton County, Oregon
- 3) Photographer Unknown
- 4) c. 1935
- 5) Tim and Linda Dodson, 1637 SW Reed Pl., Corvallis, OR 97333
- 6) Historic Photo, c. 1935, East elevation after porch was added
- 7) Photo # H1 1 of 18



- 1) Lewisburg Hall and Warehouse Co. / Mountain View Grange No. 429
- 2) Corvallis, Benton County, Oregon
- 3) Photographer Unknown
- 4) c. 1940
- 5) Tim and Linda Dodson, 1637 S.W. Reed Pl., Corvallis, OR 97333
- 6) Historic Photo, c. 1940, West elevation after loading dock was removed.
- 7) Photo # H2, 2 of 18



- 1) Lewisburg Hall and Warehouse Co./ Mountain View Grange No. 429
- 2) Corvallis, Benton County, Oregon
- 3) Photographer Unknown
- 4) c. 1925
- 5) Tim and Linda Dodson, 1637 S.W Reed Pl., Corvallis, OR 97333
- 6) Historic Photo, c. 1925, North elevation after exit stairway was added.
- 7) Photo # H3, 3 of 18

LENTS, OREGON, JULY 1913



MT. VIEW DEGREE TEAM, CORVALLIS

- 1) Lewisburg Hall and Warehouse Co./ Mountain View Grange No. 429
- 2) Corvallis, Benton County, Oregon
- 3) Photographer unknown
- 4) c. 1913
- 5) Tim and Linda Dodson, 1637 S.W. Reed Pl., Corvallis, OR 97333
- 6) Historic Photo, c. 1913, West elevation showing loading dock and door detail
- 7) Photo # H4, 4 of 18





- 1) Lewisburg Hall and Warehouse Co. / Mountain View Grange No. 429
- 2) Corvallis, Benton County, Oregon
- 3) Lynn Ketchum
- 4) Nov. 18, 1990
- 5) Tim and Linda Dodson, 1637 SW Reed Pl., Corvallis, OR 97333
- 6) Photograph of the building in its setting taken from the west.  
Note: car on right on US Hwy 99W.
- 7) Photo # 5, 5 of 18



- 1) Lewisburg Hall and Warehouse Co. / Mountain View Grange No. 429
- 2) Corvallis, Benton County, Oregon
- 3) Lynn Ketchum
- 4) Nov. 11, 1990
- 5) Tim and Linda Dodson, 1637 SW Reed Pl., Corvallis, OR 97330
- 6) Northeast elevation.
- 7) Photo # 6 6 of 18



- 1) Lewisburg Hall and Warehouse Co./ Mountain View Grange No. 429
- 2) Corvallis, Benton County, Oregon
- 3) Lynn Ketchum
- 4) Nov. 11, 1990
- 5) Tim and Linda Dodson, 1637 SW Reed Pl., Corvallis, OR 97333
- 6) North Elevation with historic tree
- 7) Photo # 7, 7 of 18



- 1) Lewisburg Hall and Warehouse Co. / Mountain View Grange No. 429
- 2) Corvallis, Benton County, Oregon
- 3) Lynn Ketchum
- 4) Nov. 11, 1990
- 5) Tim and Linda Dodson, 1637 SW Reed Pl., Corvallis, OR 97333
- 6) East elevation
- 7) Photo # 8, 8 of 18



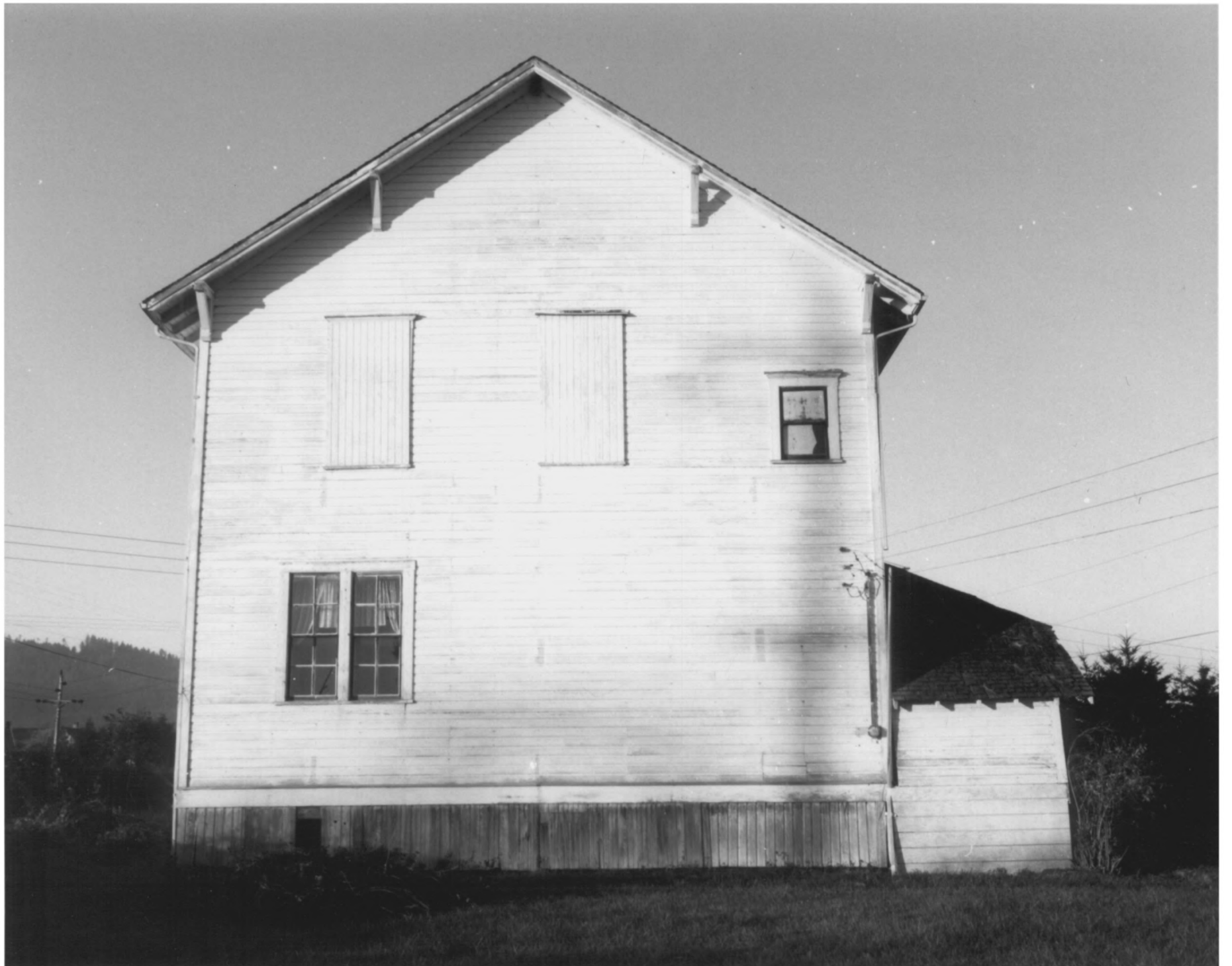

- 1) Lewisburg Hall and Warehouse Co. / Mountain View Grange No. 429
- 2) Corvallis, Benton County, Oregon
- 3) Lynn Ketchum
- 4) Nov. 11, 1990.
- 5) Tim and Linda Dodson, 1637 SW Reed Pl., Corvallis, OR 97333
- 6) South elevation
- 7) Photo #9, 9 of 18



- 1) Lewisburg Hall and Warehouse Co./ Mountain View Grange No.429
- 2) Corvallis, Benton County, Oregon
- 3) Lynn Ketchum
- 4) Nov. 11, 1990
- 5) Tim and Linda Dodson, 1637 SW Reed Pl., Corvallis, OR 97333
- 6) Looking south at front porch on the east elevation.
- 7) Photo #10, 10 of 18



- 1) Lewisburg Hall and Warehouse Co./ Mountain View Grange, No. 429
- 2) Corvallis, Benton County, Oregon
- 3) Lynn Ketchum
- 4) Nov. 11, 1990
- 5) Tim and Linda Dodson, 1637 SW Reed Place, Corvallis, OR 97333
- 6) West elevation and railroad track, looking south
- 7) Photo # 11, 11 of 18



- 1) Lewisburg Hall and Warehouse Co./ Mountain View Grange No. 429
- 2) Corvallis, Benton County, Oregon
- 3) Lynn Ketchum
- 4) Nov. 11, 1990
- 5) Tim and Linda Dodson, 1637 SW Reed Pl., Corvallis, OR 97333
- 6) West elevation showing scar from loading dock and mark where the sign was placed.
- 7) Photo #12, 12 of 18





- 1) Lewisburg Hall and Warehouse Co./ Mountain View Grange No. 429
- 2) Corvallis, Benton County, Oregon
- 3) Lynn Ketchum
- 4) Nov. 18, 1990
- 5) Tim and Linda Dodson, 1637 SW Reed Pl., Corvallis, OR 97333
- 6) Detail of double-hung window with cornice-style head
- 7) Photo #13, 13 of 18



- 1) Lewisburg Hall and Warehouse Co./ Mountain View Grange No. 429
- 2) Corvallis, Benton County, Oregon
- 3) Lynn Ketchum
- 4) Nov. 18, 1990
- 5) Tim and Linda Dodson, 1637 SW Reed Pl., Corvallis, OR 97333
- 6) Looking north in the downstairs hall.
- 7) Photo #14, 14 of 18



- 1) Lewisburg Hall and Warehouse Co. / Mountain View Grange No. 429
- 2) Corvallis, Benton County, Oregon
- 3) Lynn Ketchum
- 4) Nov. 18, 1990
- 5) Tim and Linda Dodson, 1637 SW Reed Pl., Corvallis, OR 97333
- 6) Kitchen
- 7) Photo #15, 15 of 18



- 1) Lewisburg Hall and Warehouse Co./ Mountain View Grange No. 429
- 2) Corvallis, Benton County, Oregon
- 3) Lynn Ketchum
- 4) Nov. 18, 1990
- 5) Tim and Linda Dodson, 1637 SW Reed Pl., Corvallis, OR 97333
- 6) Kitchen from hall
- 7) Photo #16, 16 of 18





- 1) Lewisburg Hall and Warehouse Co. / Mountain View Grange No. 429
- 2) Corvallis, Benton County, Oregon
- 3) Lynn Ketchum
- 4) Nov. 18, 1990.
- 5) Tim and Linda Dodson, 1637 SW Reed Pl., Corvallis, OR 97333
- 6) Looking north in the upper hall
- 7) Photo # 17, 17 of 18



11-7-88  
FINI  
Welcome  
to Grange  
429

- 1) Lewisburg Hall and Warehouse Co./ Mountain View Grange No. 429
- 2) Corvallis, Benton County, Oregon
- 3) Lynn Ketchum
- 4) Nov. 18, 1990
- 5) Tim and Linda Dodson, 1637 SW Reed Place, Corvallis, OR 97333
- 6) Upper hall showing oil heater, Linda Dodson and board covering on walls.
- 7) Photo #18, 18 of 18