



Lansdowne

QA-87

Queen Anne's County, Maryland

Photo: Peter Kurtze, 3/84

Neg. at MHT, 21 State Circle, Annapolis, MD

21401

View from southwest

1/11

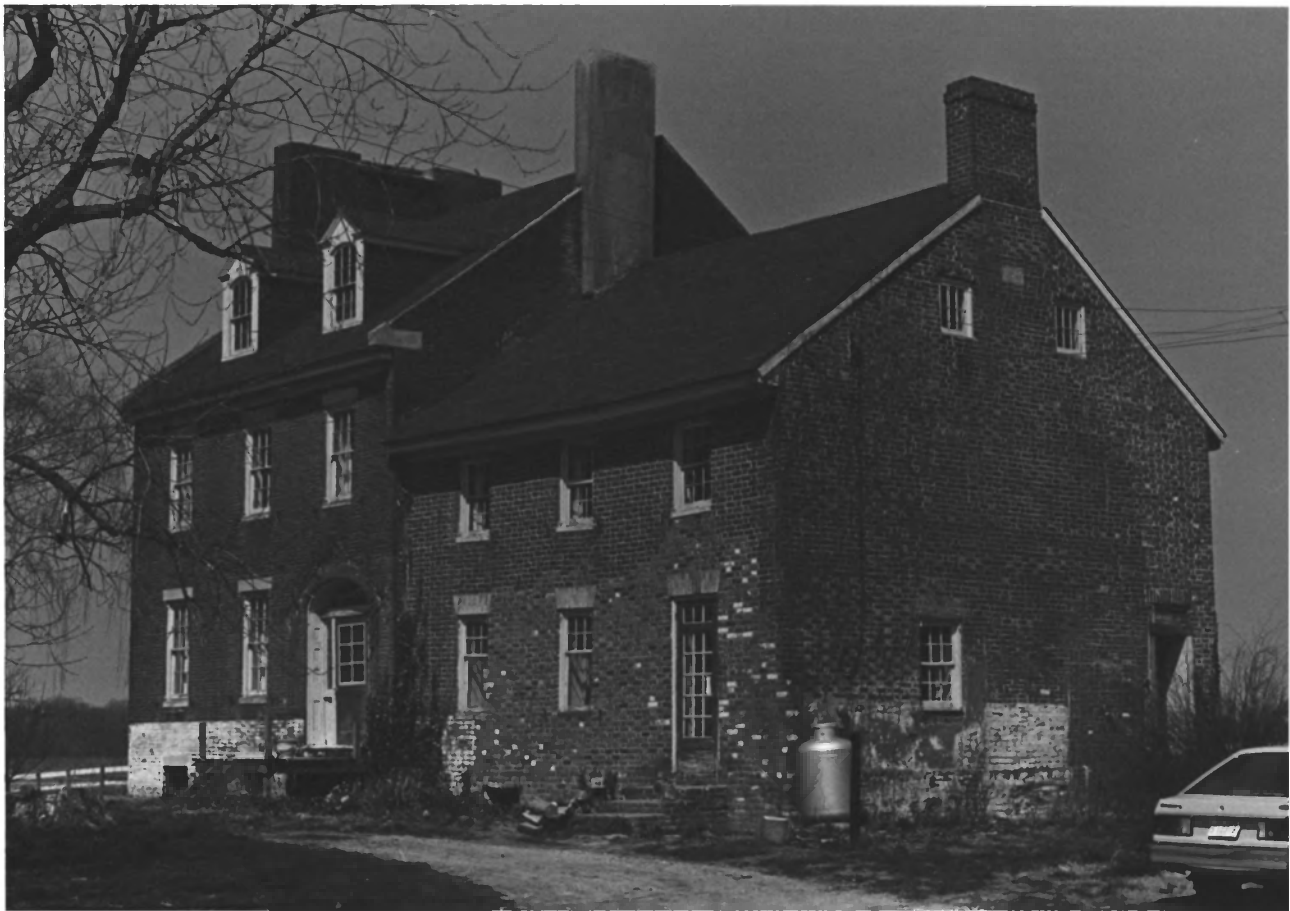

Lansdowne

QA-87

Queen Anne's County, Maryland

Photo: Peter Kurtze, 3/84

Neg. at MHT, 21 State Circle, Annapolis, MD

21401

View from southeast

2/11



Lansdowne

QA-87

Queen Anne's County, Maryland

Photo: Peter Kurtze, 3/84

Neg. at MHT, 21 State Circle, Annapolis, MD
21401

Entrance detail

3/11

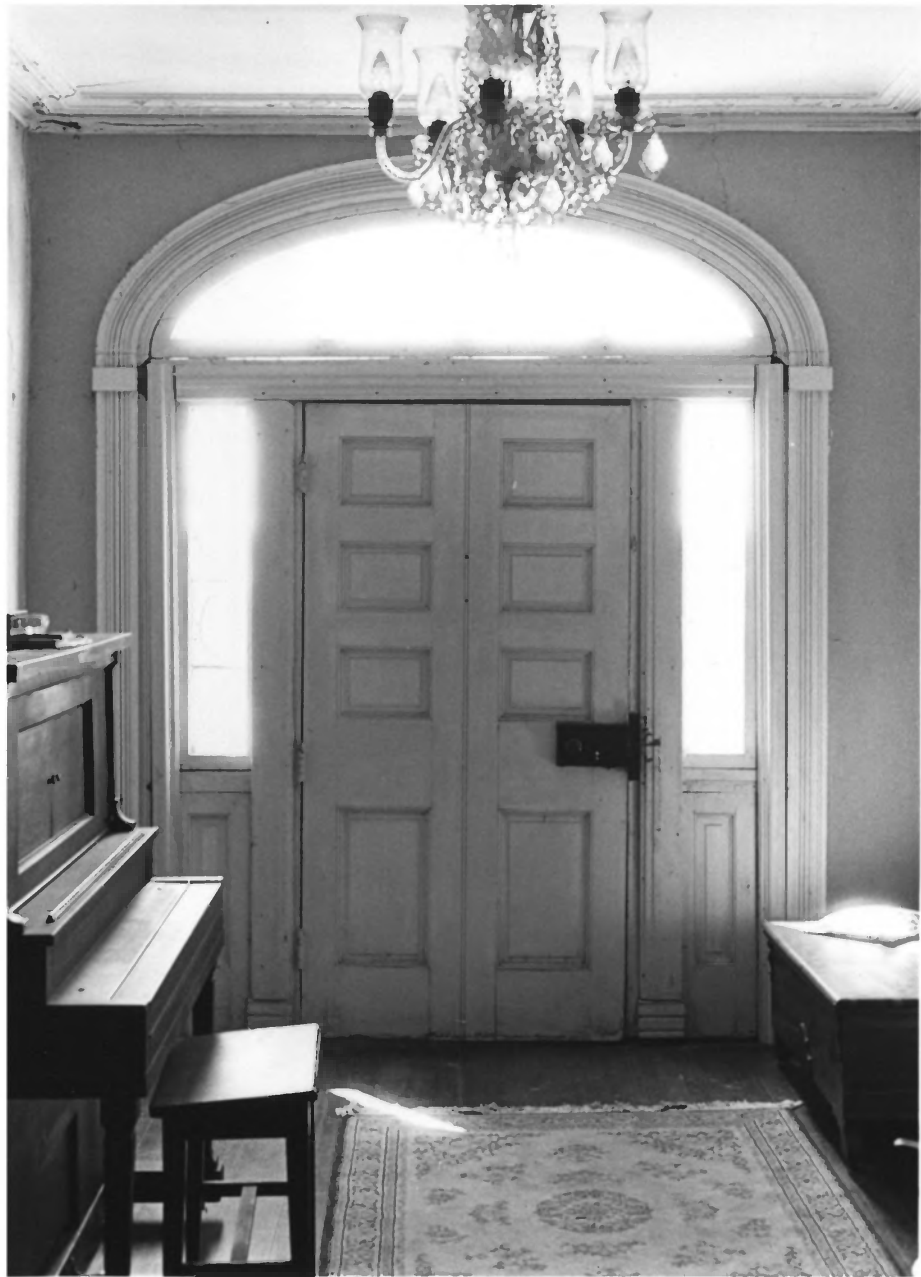

Lansdowne

QA-87

Queen Anne's County, Maryland

Photo: Peter Kurtze, 3/84

Neg. at MHT, 21 State Circle, Annapolis, MD

21401

Entrance detail (interior)

4/11



Lansdowne

QA-87

Queen Anne's County, Maryland

Photo: Peter Kurtze 3/84

Neg. at MHT, 21 State Circle, Annapolis, MD

21401

Stair

5/11



Lansdowne

QA-87

Queen Anne's County, Maryland

Photo: Peter Kurtze 3/84

Neg. at MHT, 21 State Circle, Annapolis, MD

21401

parlor door and trim, 1823 section

6/11



Lansdowne

QA-87

Queen Anne's County, Maryland

Photo: Peter Kurtze 3/84

Neg. at MHT, 21 State Circle, Annapolis, MD

21401

Parlor mantel, 1823 section

7/11



Lansdowne

QA-87

Queen Anne's County, Maryland

Photo: Peter Kurtze 3/84

Neg. at MHT, 21 State Circle, Annapolis, MD

21401

Second floor mantel, southwest chamber,

1823 section

8/11



Lansdowne

QA-87

Queen Anne's County, Maryland

Photo: Peter Kurtze, 3/84

Neg. at MHT, 21 State Circle, Annapolis, MD

21401

Mantel (c. 1823) in kitchen, mid-18th century
section

9/11

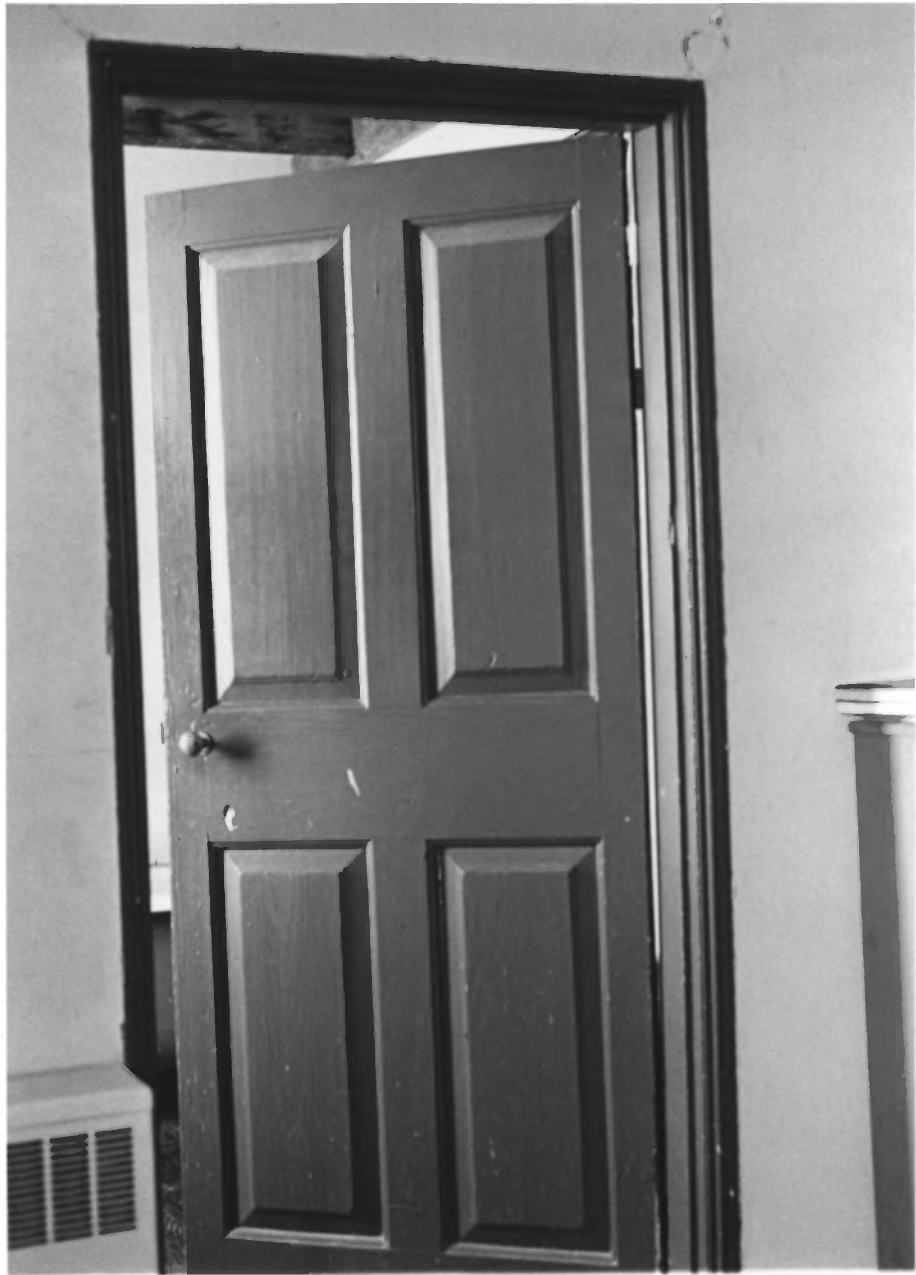

Lansdowne

QA--37

Queen Anne's County, Maryland

Photo: Peter Kurtze, 3/84

Neg. at MHT, 21 State Circle, Annapolis, MD

21401

typical door and trim, second floor, mid 18th C
section

10/11



Lansdowne

QA-87

Queen Anne's County, Maryland

Photo: Peter Kurtze 3/84

Neg. at MHT, 21 State Circle, Annapolis, MD
21401

Typical second-floor mantel, southeast chamber,
mid 18th C. section

11/11