

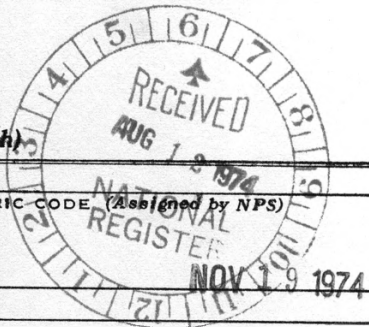

UNITED STATES DEPARTMENT OF THE INTERIOR
NATIONAL PARK SERVICE

NATIONAL REGISTER OF HISTORIC PLACES
PROPERTY PHOTOGRAPH FORM

(Type all entries - attach to or enclose with photograph)



1. NAME		
COMMON	AND/OR HISTORIC	NUMERIC CODE (Assigned by NPS)
Elmwood	Holmes--Webb House	
2. LOCATION		
STATE	COUNTY	TOWN
Kentucky	Scott	Georgetown
STREET AND NUMBER		

Paris Pike, three miles west northwest of Georgetown

3. PHOTO REFERENCE		
PHOTO CREDIT	DATE	NEGATIVE FILED AT
Ann B. Bevins	1972	Rt. 4, Lexington Pike Georgetown, Kentucky

4. IDENTIFICATION
DESCRIBE VIEW, DIRECTION, ETC.

View of house taken from east.

W. LEE

75 32' 30"

1920 000 FEET

CYNTHIANA 1.6 MI.
OXFORD 1.8 MI.

718

84° 30'

38° 15'

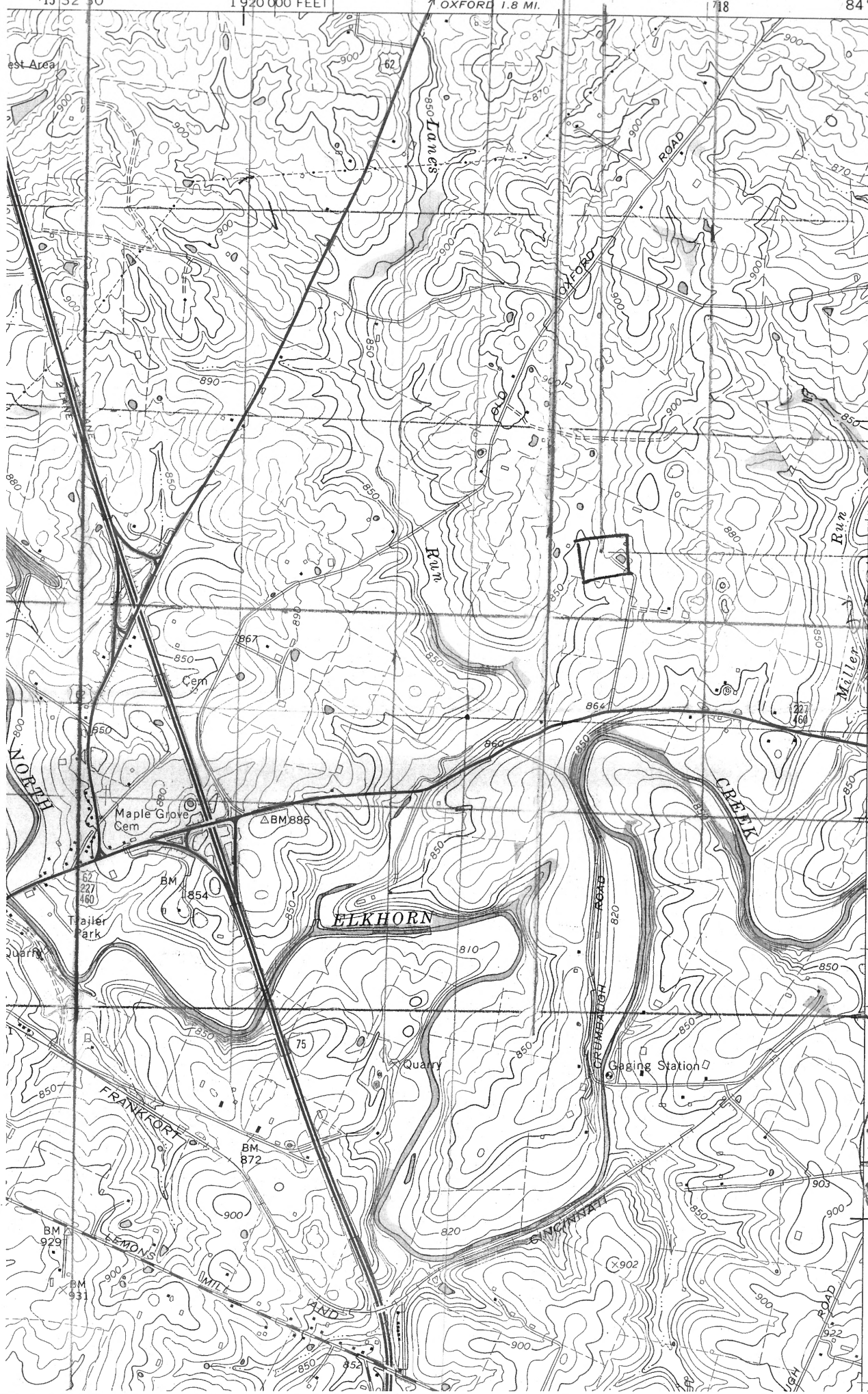

4236

270 000
FEET

4235

4234

4233

4232

12' 30"

Elmwood

lat: 38° 13' 41"

long: 84° 30' 53"

13 30

UTM

16/717 600

4233 600

CD

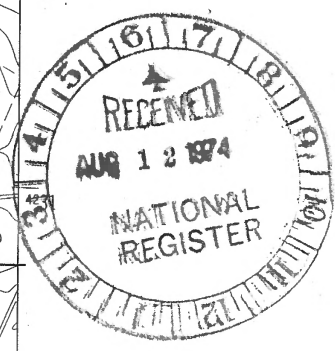

NEWTOWN 1.6 MI.
PARIS 1.4 MI.

NORTH

Maple Grove
Cem

ELKHORN

ELKHORN
CREEK

Gaging Station

FRANKFORT

CINCINNATI

LEMONS

LAND

ROAD

OXFORD
ROAD

Miller
Run

Lane's
Run

Run

est Area

Quarry

Quarry

Gaging Station

Trailer
park

Quarry

BM 929

BM 931

BM 227
460

BM 1854

BM 872

BM 929

BM 931

BM 885

BM 1854

BM 872

BM 929

BM 931

X902

BM 227
460

BM 1854

BM 872

BM 929

BM 931

BM 227
460

BM 1854

BM 872

BM 929

BM 931

NEWTOWN 1.6 MI.
PARIS 1.4 MI.

NEWTOWN 1.6 MI.
PARIS 1.4 MI.

NEWTOWN 1.6 MI.
PARIS 1.4 MI.

NEWTOWN 1.6 MI.
PARIS 1.4 MI.

NEWTOWN 1.6 MI.
PARIS 1.4 MI.