



- 1) Oberlin College Historic District
- 2) Oberlin, Ohio
- 3) Steven McQuillin
- 4) January 1978
- 5) Lorain County Regional Planning Commission
- 6) North side of Tappan Square, Looking northwest
- 7) Oberlin College Historic District

NOV 15 1978

MAY 22 1978



- 1) Oberlin College Historic District
- 2) Oberlin, Ohio
- 3) Steven McQuillin
- 4) January 1978
- 5) Lorain County Regional Planning Commission
- 6) Tappan Square from North Professor Street
looking east
- 7) Oberlin College Historic District

MAY 22 1978

NOV 15 1978



- 1) Oberlin College Historic District
- 2) Oberlin, Ohio
- 3) Steven McQuillin
- 4) January 1978
- 5) Lorain County Regional Planning Commission
- 6) East side of Tappan Square, looking southeast
- 7) Oberlin College Historic District

NOV 15 1978

MAY 22 1978



UNITED STATES DEPARTMENT OF THE INTERIOR
NATIONAL PARK SERVICE

**NATIONAL REGISTER OF HISTORIC PLACES
PROPERTY PHOTOGRAPH FORM**

FOR NPS USE ONLY

RECEIVED

DATE ENTERED

SEE INSTRUCTIONS IN *HOW TO COMPLETE NATIONAL REGISTER FORMS*
TYPE ALL ENTRIES -- ENCLOSE WITH PHOTOGRAPH

1 NAME

HISTORIC

Oberlin Collegiate Institute

AND/OR COMMON

Oberlin College

2 LOCATION

CITY, TOWN Oberlin

___ VICINITY OF

COUNTY
Lorain

STATE
Ohio

3 PHOTO REFERENCE

PHOTO CREDIT

Joseph S. Mendinghall

DATE OF PHOTO 8/74

NEGATIVE FILED AT

Historic Sites Survey

4 IDENTIFICATION

DESCRIBE VIEW, DIRECTION, ETC. IF DISTRICT, GIVE BUILDING NAME & STREET

View of Tappan Square and the Memorial Gateway looking northwest.

PHOTO NO



1. Johnson House,
Ober. Col. Hist. Res.
- 2, Oberlin, Ohio
3. Steven McQuillin
4. July 1976
5. Lor. Co. Regional Planning Comm.
6. front facade, looking southwest
7. OCHR-12

NOV 15 1978

#2 on maps

MAY 22 1978



Johnson House Barn

NOV 15 1978



1. James Dascomb House,
Ober. Col. Hist. Res.
2. Oberlin, Ohio
3. Steven McQuillin
4. July 1976
5. Lor. Co. Regional Planning Comm.
6. southwest corner, looking northeast
7. OCHR-10

NOV 15 1978

#3 on maps

MAY 22 1978



1. Old Barrows Hall,
Ober. Col. Hist. Res.
2. Oberlin, Ohio
3. Steven McQuillin
4. July 1976
5. Lor. Co. Regional Planning Comm.
6. front facade, looking east
7. OCHR-11

NOV 15 1978

MAY 22 1978

#4 on map



Shurlett Cottage

NOV 15 1978



Thurston House

NOV 15 1978



ELLENCROFT

ELLENCROFT
SCHOOL

Allowance

House

NOV 15 1978



Monroe Bonworth House

NOV 15 1978

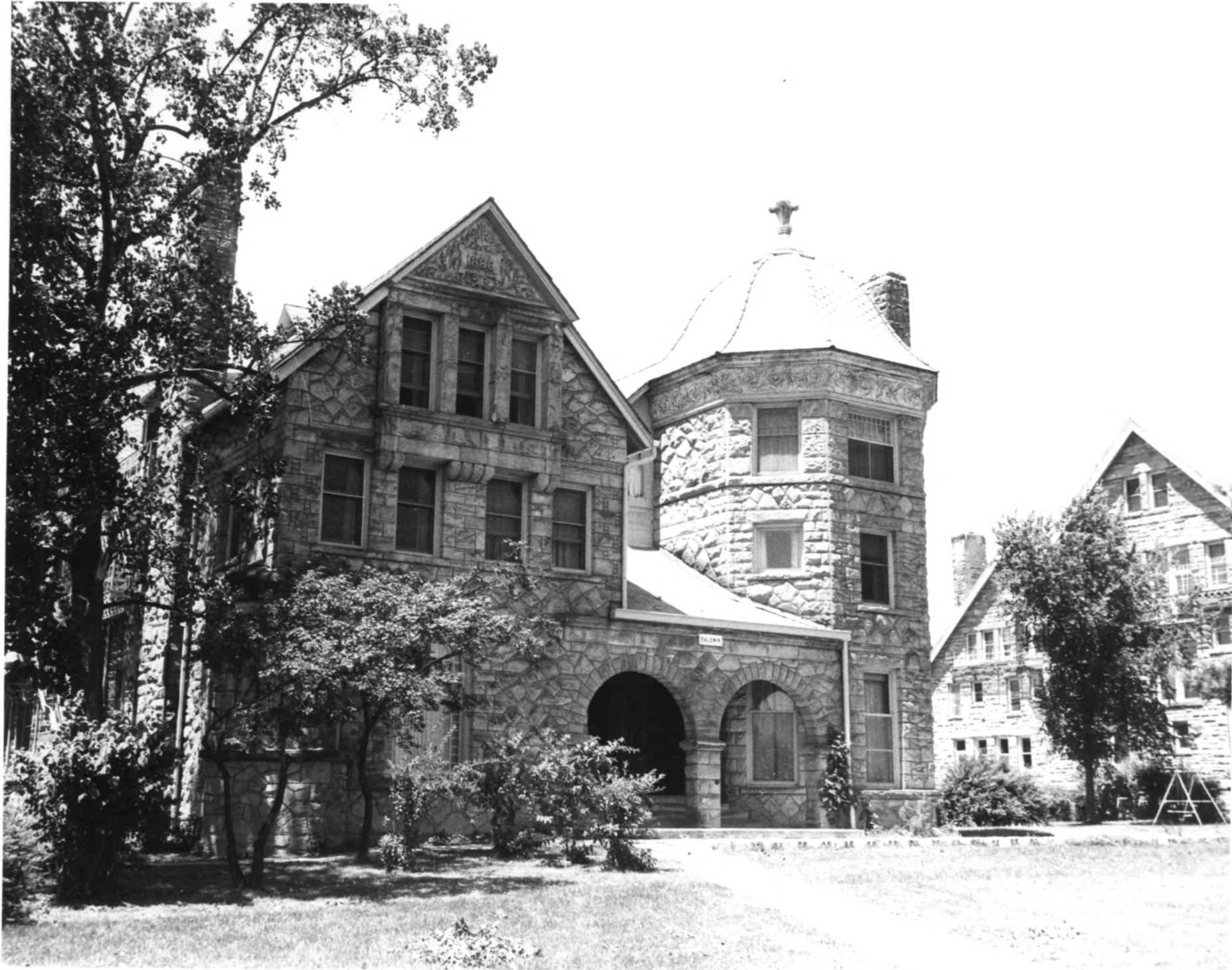

1886

TALORA

1. Baldwin Cottage, Ober.Col.Hist.Res.
2. Oberlin, Ohio
3. Steven McQuillin NOV 15 1978
4. July 1975
5. Lor. Co. Regional Planning Comm.
6. front facade, looking west
7. OCHR-8

#9 on map

MAY 22 1978



1. Talcott Hall, Ober.Col.Hist. Res.
2. Oberlin, Ohio
3. Steven McQuillin
4. July 1975
5. Lor. Co. Regional Planning Comm.
6. front facade, looking southwest
7. OCHR-7

NOV 15 1978

#10 on map

MAY 22 1978



Rice Hall

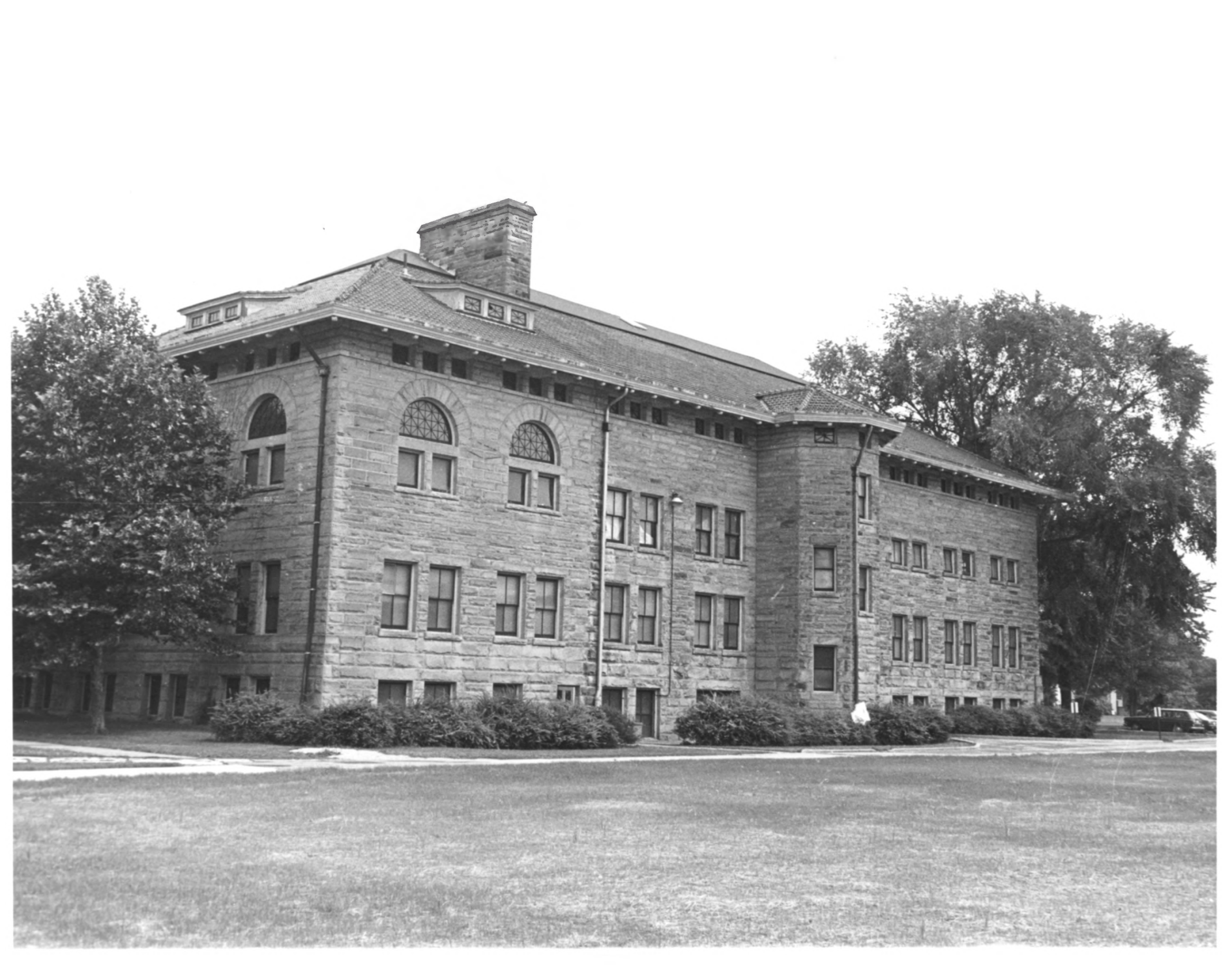

1. Warner Center,
Ober. Col. Hist. Res.
2. Oberlin, Ohio
3. Steven McQuillin
4. July 1975
5. Lor. Co. Regional Planning Comm.
6. northwest corner, looking southeast
7. OCHR-3

NOV 15 1978

#12 on map

MAY 22 1978



1. Peters Hall, Ober.Col. Hist. Res.
2. Oberlin, Ohio
3. Steven McQuillin
4. July 1975
5. Lor. Co. Regional Planning Comm.
6. front facade, looking west
7. OCHR-4

NOV 15 1978

13 on map

MAY 22 1978



1. Cox Administration Building
Ober. Col. Hist. Res.
2. Oberlin, Ohio
3. Steven McQuillin
4. July 1975
5. Lor. Co. Regional Planning Comm.
6. front facade, looking west
7. OCHR-2

NOV 15 1978

14 on map

MAY 22 1978



1. Finney Memorial Chapel,
Ober. Col. Hist. Res.
 2. Oberlin, Ohio
 3. Steven McQuillin
 4. July 1975
 5. Lor. Co. Regional Planning Comm.
 6. front facade, looking west
 7. OCHR-1
- NOV 15 1978
- MAY 22 1978

15 on map



1. Wilder Hall, Ober.Col. Hist. Res.
2. Oberlin, Ohio
3. Steven McQuillin
4. July 1975
5. Lor. Co. Regional Planning Comm.
6. front facade, looking northwest
7. OCHR-6

NOV 15 1978

MAY 22 1978

#16 on map



Bailey House



1. Severance Laboratory
Ober. Col. Hist. Res.
2. Oberlin, Ohio
3. Steven McQuillin
4. July 1975
5. Lor. Co. Regional Planning Comm.
6. front facade, looking northwest
7. OCHR-5

NOV 15 1978

MAY 22 1978

#18 on map



Wright

Physics

Lab



Carnegie

Library



Bosworth

1111



FIRST CHURCH
IN OBERLIN
1834

JULY 1, 1834
REV. NATHAN B. BRIDGES
SACRED MUSIC SOCIETY
1000 W. OBERLIN ST. OBERLIN, OHIO

First Church



1. First Church, Ober. Col. Hist. Res.
2. Oberlin, Ohio
3. Steven McQuillin
4. July 1976
5. Lor. Co. Regional Planning Comm.
6. interior, church auditorium
7. OCHR-14

NOV 15 1978

#22 on map

MAY 22 1978



EXIT
ONLY

1. Keep Cottage,
Ober. Col. Hist. Res.
2. Oberlin, Ohio
3. Steven McQuillin
4. July 1976
5. Lor. Co. Regional Planning Comm.
6. front facade, looking northwest
7. OCHR-13

NOV 15 1978

#23 on maps

MAY 22 1978



Presidents

Howe



UNITED STATES DEPARTMENT OF THE INTERIOR
NATIONAL PARK SERVICE

**NATIONAL REGISTER OF HISTORIC PLACES
PROPERTY PHOTOGRAPH FORM**

FOR NPS USE ONLY

RECEIVED

DATE ENTERED

SEE INSTRUCTIONS IN *HOW TO COMPLETE NATIONAL REGISTER FORMS*
TYPE ALL ENTRIES -- ENCLOSE WITH PHOTOGRAPH

1 NAME

HISTORIC Oberlin Collegiate Institute

AND/OR COMMON

Oberlin College

2 LOCATION

CITY, TOWN

Oberlin

___ VICINITY OF

COUNTY

Lorain

STATE

Ohio

3 PHOTO REFERENCE

PHOTO CREDIT Joseph S. Mendinghall

DATE OF PHOTO 8/74

NEGATIVE FILED AT Historic Sites Survey

4 IDENTIFICATION

DESCRIBE VIEW, DIRECTION, ETC. IF DISTRICT, GIVE BUILDING NAME & STREET

Memorial Arch, looking east.

PHOTO NO



Allen Art Bldg.

NOV 15 1978



Coed Monument



WALLACE

10

Mallon, Howe



Hall

Howe

Oberlin





Something went wrong while we were encoding this page.
Please check the log file to find out the details.



UNITED STATES DEPARTMENT OF THE INTERIOR
NATIONAL PARK SERVICE

NATIONAL REGISTER OF HISTORIC PLACES
PROPERTY PHOTOGRAPH FORM

FOR NPS USE ONLY

RECEIVED

DATE ENTERED

SEE INSTRUCTIONS IN *HOW TO COMPLETE NATIONAL REGISTER FORMS*
TYPE ALL ENTRIES --| ENCLOSE WITH PHOTOGRAPH

1 NAME

HISTORIC Oberlin Collegiate Institute

AND/OR COMMON

Oberlin College

2 LOCATION

CITY, TOWN

Oberlin

___ VICINITY OF

COUNTY

Lorain

STATE

Ohio

3 PHOTO REFERENCE

PHOTO CREDIT Joseph S. Mendinghall

DATE OF PHOTO 8/74

NEGATIVE FILED AT Historic Sites Survey

4 IDENTIFICATION

DESCRIBE VIEW, DIRECTION, ETC. IF DISTRICT, GIVE BUILDING NAME & STREET

PHOTO NO

Women's Memorial, looking east.