

PH 0664 014

DATA SHEET

UNITED STATES DEPARTMENT OF THE INTERIOR  
NATIONAL PARK SERVICE

FOR NPS USE ONLY

RECEIVED FEB 28 1978

DATE ENTERED SEP 13 1978

NATIONAL REGISTER OF HISTORIC PLACES  
INVENTORY -- NOMINATION FORMSEE INSTRUCTIONS IN *HOW TO COMPLETE NATIONAL REGISTER FORMS*  
TYPE ALL ENTRIES -- COMPLETE APPLICABLE SECTIONS**1 NAME**

HISTORIC

El Dorado Junior College Building

AND/OR COMMON

**2 LOCATION**

STREET &amp; NUMBER

300 South West Avenue

\_\_\_ NOT FOR PUBLICATION

CITY, TOWN

El Dorado

\_\_\_ CONGRESSIONAL DISTRICT

\_\_\_ VICINITY OF

04

STATE

Arkansas

CODE

05

COUNTY

Union

CODE

139 ✓

**3 CLASSIFICATION**

## CATEGORY

\_\_\_ DISTRICT  
☒ BUILDING(S)  
\_\_\_ STRUCTURE  
\_\_\_ SITE  
\_\_\_ OBJECT

## OWNERSHIP

☒ PUBLIC  
\_\_\_ PRIVATE  
\_\_\_ BOTH  
**PUBLIC ACQUISITION**  
\_\_\_ IN PROCESS  
\_\_\_ BEING CONSIDERED

## STATUS

☒ OCCUPIED  
\_\_\_ UNOCCUPIED  
\_\_\_ WORK IN PROGRESS  
**ACCESSIBLE**  
☒ YES: RESTRICTED  
\_\_\_ YES: UNRESTRICTED  
\_\_\_ NO

## PRESENT USE

\_\_\_ AGRICULTURE \_\_\_ MUSEUM  
\_\_\_ COMMERCIAL \_\_\_ PARK  
☒ EDUCATIONAL \_\_\_ PRIVATE RESIDENCE  
\_\_\_ ENTERTAINMENT \_\_\_ RELIGIOUS  
\_\_\_ GOVERNMENT \_\_\_ SCIENTIFIC  
\_\_\_ INDUSTRIAL \_\_\_ TRANSPORTATION  
\_\_\_ MILITARY \_\_\_ OTHER:

**4 OWNER OF PROPERTY**

NAME

El Dorado Special School District #15

STREET &amp; NUMBER

204 West Grove

CITY, TOWN

El Dorado

\_\_\_ VICINITY OF

STATE

Arkansas

**5 LOCATION OF LEGAL DESCRIPTION**COURTHOUSE,  
REGISTRY OF DEEDS, ETC.

Circuit Clerk's Office

STREET &amp; NUMBER

100 North Washington

CITY, TOWN

El Dorado

STATE

Arkansas

**6 REPRESENTATION IN EXISTING SURVEYS**

TITLE

DATE

\_\_\_ FEDERAL \_\_\_ STATE \_\_\_ COUNTY \_\_\_ LOCAL

DEPOSITORY FOR  
SURVEY RECORDS

CITY, TOWN

STATE

## 7 DESCRIPTION

### CONDITION

—EXCELLENT  
☒GOOD  
—FAIR

—DETERIORATED  
—RUINS  
—UNEXPOSED

### CHECK ONE

—UNALTERED  
☒ALTERED

### CHECK ONE

☒ORIGINAL SITE  
—MOVED      DATE \_\_\_\_\_

### DESCRIBE THE PRESENT AND ORIGINAL (IF KNOWN) PHYSICAL APPEARANCE

The El Dorado Junior College building is a three story brick and frame building in a modified Greek Cross or Swastika plan (see figure 1). The east or main entry facade and the west or rear entry facade are divided into three unequal bays giving the appearance of a central pavillion and wings. The central bay and the recessed bay are of equal width; and the other is slightly narrower. All the bays are symmetrically fenestrated. The narrower bay has two closely spaced windows per floor, while the recessed bay is fenestrated by two widely spaced windows per floor. The central bay has four closely spaced windows on the second and third floors. The same bay sub-division theme is carried out on the ground floor by the frontispiece entry portico flanked by two windows. All windows are 4/4 double-hung, wood, sash windows with white painted concrete lintels and sills.

The central bay is surmounted on both facades by a gabled roof with deeply recessed pediment centered on the bay. The pediment is symmetrically divided by three louvered attic vent windows. The central window being larger and wider than the twin flanking windows. The gabled roof is formed by a returned cornice capping mock pilasters resting on brick corbeling from the facade below the main roof cornice line.

The northern and southern facades are divided into two unequal bays, each symmetrically fenestrated with three windows per floor. The southwest and northwest bays are slightly smaller in width and end in a gable roof with deeply recessed pediment and returned cornices. At the base of the north and south facades, two stairs sink to the basement entry door.

The main entry facade bay divisions are emphasized by brick corner pilasters. These pilasters step down in width and depth at each floor level. The change is marked by a white-painted concrete stringer course similar to romanesque revival buttressing. The pilasters on the third floor divide into two smaller brick pilasters crossed by horizontal brick bands recalling the lower pilaster's dimensions. The pilasters merge into the roof cornice through a mock entablature with the upper cornice of enriched ovolo moulding tying into the roof soffit by volute and acanthus leaf patterned modillions.

The facade is faced with finish brick in stretcher or American bond down to just below the first floor. There a white-painted concrete veneer is molded to resemble a beveled water table capping a regular smooth stonework foundation. Basement ventilation window formed by segmented arches molded into the concrete veneer are covered with stamped iron plates.

The roof form of shingles (originally slate) is hipped with the previously mentioned north and south gables tying into the hipped roof's northeast and southwest shoulder ridges. The east and west gables die into the roof expanses. (see figure 2). Two interior chimneys served basement boilers. The northern chimney runs east and west; and the southern chimney runs north and south. Two fire escapes descend from the third floor on the north and south facades.

UNITED STATES DEPARTMENT OF THE INTERIOR  
NATIONAL PARK SERVICE

**NATIONAL REGISTER OF HISTORIC PLACES  
INVENTORY -- NOMINATION FORM**

FOR NPS USE ONLY

RECEIVED FEB 28 1978

DATE ENTERED

SEP 13 1978

CONTINUATION SHEET

ITEM NUMBER 7

PAGE 1

The frontispiece entry porticos on the east and west facades are formed by paired white-painted Roman doric concrete columns on rectangular pediments which rise to the first floor window sill level. The paired columns are surmounted by an entablature with a cantilevered cornice and a blank frieze bounded by dentil moulding on top and egg and dart moulding below. The frieze rests on square capital plates. Above this cornice, a balcony is formed by two rectangular, recessed, paneled pedestals. In filling between the two, there are alternating turned balusters and narrower rectangular recessed paneled pedestals. The balcony rail is formed by a cornice undulating around the pedestals and over the balusters. The doors are double-paneled and windowed. The doors are crowned by a seven-paved rectangular transom. The lintel and sill are of white-painted concrete.

The interior plan is a central hall running east and west terminating at the entries. There are two rooms to the north and two to the south. On either end of the hall's south side rise single flight, closed string stairs with plain balusters and carpenter doric newells. The rooms have direct entry from the center of the hall; and the northern rooms have a direct entry near the building entries. The southern rooms are separated from the hall by long narrow bath rooms and storage rooms. These originally were cloakrooms to allow direct entry from the center of the hall to the classroom or indirect entry to the rear of the classroom through the cloakrooms. (see figure 1).

The prototypical neo-classical revival brick public building is still sound and only slightly modified from its original form.

# 8 SIGNIFICANCE

PERIOD	AREAS OF SIGNIFICANCE -- CHECK AND JUSTIFY BELOW				
—PREHISTORIC	—ARCHEOLOGY-PREHISTORIC	—COMMUNITY PLANNING	—LANDSCAPE ARCHITECTURE	—RELIGION	
—1400-1499	—ARCHEOLOGY-HISTORIC	—CONSERVATION	—LAW	—SCIENCE	
—1500-1599	—AGRICULTURE	—ECONOMICS	—LITERATURE	—SCULPTURE	
—1600-1699	X ARCHITECTURE	X EDUCATION	—MILITARY	—SOCIAL/HUMANITARIAN	
—1700-1799	—ART	—ENGINEERING	—MUSIC	—THEATER	
—1800-1899	—COMMERCE	—EXPLORATION/SETTLEMENT	—PHILOSOPHY	—TRANSPORTATION	
X 1900-	—COMMUNICATIONS	—INDUSTRY	—POLITICS/GOVERNMENT	—OTHER (SPECIFY)	
		—INVENTION			

SPECIFIC DATES 1905

BUILDER/ARCHITECT

## STATEMENT OF SIGNIFICANCE

The El Dorado Junior College building is situated on a site which has been used for public education since 1858. The building housed the first junior college in southwest Arkansas. Finally, the building itself is a fine prototype of the neo-classical revival brick public buildings of the 1900-1920 period.

The El Dorado Junior College building is located on lot 98 (The "Academy" lot) of Newton subdivision in El Dorado, Arkansas. The original U. S. patent for the southeast quarter of Section 29, township 17 south, range 15 west, 160 acres, was entered August 4, 1845. The property was sold to Albert Rust, on January 5, 1852 for \$3,000 and a \$520.83 mortgage on a slave girl, Alcey, Age 17. On May 7, 1858, Rust sold 5 acres to the Trustees of the El Dorado Female Institute for \$250. The land was stipulated to be used for a Female Academy. The Trustees were Robert Goodwin, Hezekiah Bussy, Argrove Ammons, Hamilton P. Smead, Hugh P. Marr, William R. Clowser, and James W. Adams. The Female Institute of El Dorado was started by Reverend Lacy, a local Presbyterian Minister, and his wife, who was the first instructor. The earliest recorded trustees were William Rust, John A. Cornish, John R. Hampton, William H. Heines, and Robert M. Hardy. Reverend Lacy was succeeded in his posts as a theologian and educator by Reverend A. R. Bank, who with his wife had been running academies for males and females in Minden, Louisiana. During the Civil War, the structure of the Female Institute, a two story, eight room, frame structure with a long assembly hall in the rear of the building, was used as a hospital for Confederate soldiers and a monument raised on the eastern boundary by the Daughters of the Confederacy. On October 12, the El Dorado Special School District #15 was formed from Common School District #13.

In 1895, the ninth, tenth, eleventh, and twelfth grades were added to the public school system. In the same year, the Chancery Court by degree, deeded the property to the El Dorado Special School District #15, who had been operating the public schools on the property for twenty years. In June of 1896, the first class graduated from high school. The growing number of students required more and better education facilities. As early as June 20, 1903, a committee, chaired by B. W. Reeves, was set up by the School Board to "...cooperate with Dr. Morgan Smith to ascertain plans and specifications for a brick school building." By February 11, 1904, this had grown into a committee on "...How and when to build a brick school," composed of B. W. Reeves, W. H. Matthews, and D. E. Armstrong. The mortgage proposition was submitted in March; and in May, Dr. J. M. Sheppard and Hugh W. Goodwin, the Finance Committee, were given the power to mortgage Special School District #15 property to finance construction.

June 6, 1904, the motion that "a suitable brick building for all white public



## 9 MAJOR BIBLIOGRAPHICAL REFERENCES

U. S. Patent and Deeds tracing ownership to present.  
El Dorado Special School District minutes.  
Interviews with early graduates.

## 10 GEOGRAPHICAL DATA

ACREAGE OF NOMINATED PROPERTY less than 1

UTM REFERENCES

A 

15	531	10	5	3	6	74	350
ZONE	EASTING			NORTHING			

B 

ZONE	EASTING			NORTHING			

C 

ZONE	EASTING			NORTHING			

D 

ZONE	EASTING			NORTHING			

LIST ALL STATES AND COUNTIES FOR PROPERTIES OVERLAPPING STATE OR COUNTY BOUNDARIES

STATE	CODE	COUNTY	CODE
STATE	CODE	COUNTY	CODE

## 11 FORM PREPARED BY

NAME / TITLE

Mr. J. Parks Hammond (Phone: 501-443-3057)

ORGANIZATION

DATE

University of Arkansas Preservation and Restoration 5483

September, 1977

STREET & NUMBER

TELEPHONE

Vol Walker Library

501-575-2550

CITY OR TOWN

STATE

Fayetteville

Arkansas

## 12 STATE HISTORIC PRESERVATION OFFICER CERTIFICATION

THE EVALUATED SIGNIFICANCE OF THIS PROPERTY WITHIN THE STATE IS:

NATIONAL ☐

STATE ☒

LOCAL ☐

As the designated State Historic Preservation Officer for the National Historic Preservation Act of 1966 (Public Law 89-665), I hereby nominate this property for inclusion in the National Register and certify that it has been evaluated according to the criteria and procedures set forth by the National Park Service.

STATE HISTORIC PRESERVATION OFFICER SIGNATURE

*John B. ...*

TITLE

DATE

Feb 18, 1978

5-11-78

FOR NPS USE ONLY

I HEREBY CERTIFY THAT THIS PROPERTY IS INCLUDED IN THE NATIONAL REGISTER

*R. B. ...*  
DIRECTOR, OFFICE OF ARCHEOLOGY AND HISTORIC PRESERVATION

DATE

9/13/78

ATTEST:

KEEPER OF THE NATIONAL REGISTER

KEEPER OF THE NATIONAL REGISTER

DATE

Sept 11, 1978

UNITED STATES DEPARTMENT OF THE INTERIOR  
NATIONAL PARK SERVICE

**NATIONAL REGISTER OF HISTORIC PLACES  
INVENTORY -- NOMINATION FORM**

FOR NPS USE ONLY

RECEIVED FEB 28 1978

DATE ENTERED

SEP 13 1978

CONTINUATION SHEET

ITEM NUMBER 8

PAGE 1

School purposes" be erected "...beginning as early the next spring as practicable"... passed. The building committee were Dr. J. M. Sheppard, B. W. Reeves, and C. P. McHenry. Reverend J. F. McKinzie, Presbyterian minister and brick mason, and Dr. W. J. Anson were selected as consultants. Reverend McKinzie worked in the building as a mason and contributed to its design. The general contractor, J. F. Hanson, from Camden, Arkansas, utilized brick from the El Dorado brickyard and local southern Pine to complete construction in 1905. The school's cost was met by a \$40,000 bond issue to the Mercantile Trust Company of St. Louis.

In April 1909, the Ouachita Presbyterial Coeducational College made arrangements to use some of the building space for a proposed college. Efforts to make the college a going concern failed. By May 1911, the building had been wired for electrical lighting and indoor plumbing installed.

In 1925, the El Dorado Junior College was founded. The college continued for twelve years and matriculated many graduates from its liberal arts curriculum. The college was NEA accredited until its demise in 1937.

The Junior College building was used as part of the High School plant until 1964 when a new high school was constructed. The building continued to be used as a Junior High School until the 1970's when the Junior High School was moved. Presently, the structure is rented by Southern State College for Extension courses.

Property

El Dorado Junior College Building

Union Co.

78000633

State

Ark.

Working Number

2.28.78.2617

## TECHNICAL

Photos 1Maps 1~~change~~~~note~~~~UHM incorrect~~

## CONTROL

OK- pl  
3.2.78

## HISTORIAN

Does it truly stand in architecture? most of  
history noted pertains to period before this  
building was built. Are we getting the entire  
complex?

Sheffy

5-11-78

- accept 5-26-78 call

With technical problems answered -  
acceptance

## ARCHITECTURAL HISTORIAN

accept 6.7.78  
Braman  
4.28.78

## ARCHEOLOGIST

## OTHER

## HAER

Inventory \_\_\_\_\_

Review \_\_\_\_\_

## REVIEW UNIT CHIEF

as school in classical revival mode,  
of local or perhaps state significance.

Accept

Lebovich

8/29/78

## BRANCH CHIEF

## KEEPER

Petting 9/13/78

National Register Write-up \_\_\_\_\_

Send-back \_\_\_\_\_

Entered SEP 13 1978

Federal Register Entry

11.7.28

Re-submit \_\_\_\_\_

INT:2106-74







1. EL DORADO JUNIOR COLLEGE

UNION COUNTY, ARKANSAS

FACADE AND EAST ELEVATION, VIEWED FROM THE NORTHEAST

FEB 28 1978

SEP 13 1978

Form No. 10-301a  
(Rev. 10-74)

UNITED STATES DEPARTMENT OF THE INTERIOR  
NATIONAL PARK SERVICE

NATIONAL REGISTER OF HISTORIC PLACES  
PROPERTY PHOTOGRAPH FORM

FOR NPS USE ONLY

RECEIVED FEB 28 1978

DATE ENTERED SEP 13 1978

SEE INSTRUCTIONS IN HOW TO COMPLETE NATIONAL REGISTER FORMS  
TYPE ALL ENTRIES -- ENCLOSE WITH PHOTOGRAPH

**1 NAME**

HISTORIC  
El Dorado Junior College Building

AND/OR COMMON

**2 LOCATION**

CITY, TOWN  
El Dorado

\_\_\_\_ VICINITY OF

COUNTY  
Union

STATE  
Arkansas

**3 PHOTO REFERENCE**

PHOTO CREDIT Sandra Taylor

DATE OF PHOTO July, 1977

NEGATIVE FILED AT Arkansas Historic Preservation Program

**4 IDENTIFICATION**

DESCRIBE VIEW, DIRECTION, ETC. IF DISTRICT, GIVE BUILDING NAME & STREET

Facade and east elevation, viewed from the northeast.

PHOTO NO.

1 21

UNITED STATES DEPARTMENT OF THE INTERIOR  
NATIONAL PARK SERVICE

**NATIONAL REGISTER OF HISTORIC PLACES  
PROPERTY MAP FORM**

FOR NPS USE ONLY

RECEIVED FEB 28 1978

DATE ENTERED SEP 13 1978

SEE INSTRUCTIONS IN *HOW TO COMPLETE NATIONAL REGISTER FORMS*  
TYPE ALL ENTRIES -- ENCLOSE WITH MAP

**1 NAME**

HISTORIC

El Dorado Junior College Building

AND/OR COMMON

**2 LOCATION**

CITY, TOWN

El Dorado

\_\_\_\_ VICINITY OF

COUNTY

Union

STATE

Arkansas

**3 MAP REFERENCE**

SOURCE

United States Geological Survey

SCALE

1:62,500

DATE

1951

**4 REQUIREMENTS**

TO BE INCLUDED ON ALL MAPS

1. PROPERTY BOUNDARIES
2. NORTH ARROW
3. UTM REFERENCES



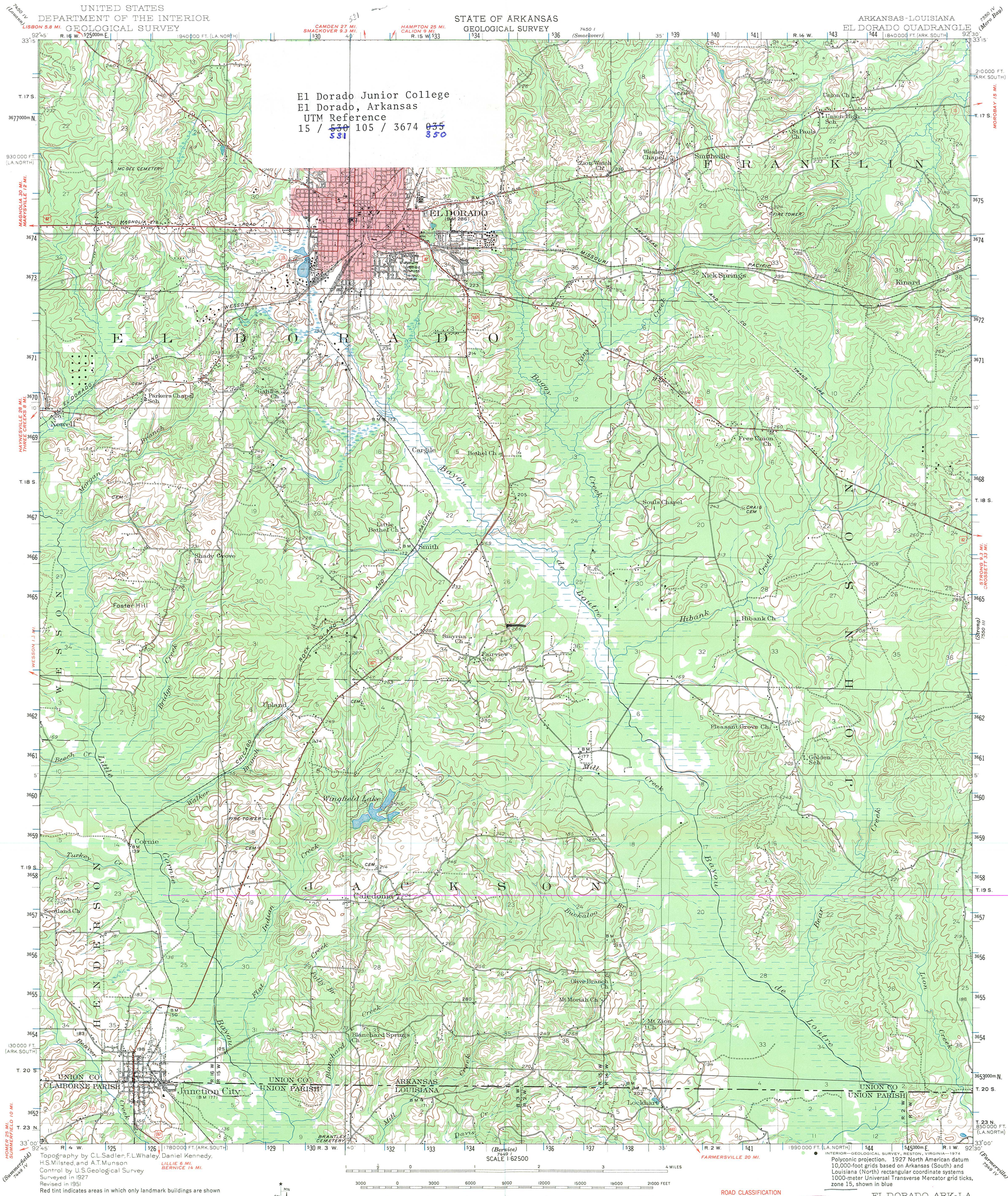

El Dorado Junior College  
El Dorado, Arkansas  
UTM Reference  
15 / 530 105 / 3674 035  
531 350

Topography by C.L. Sadler, F.L. Whaley, Daniel Kennedy,  
H.S. Milsted, and A.T. Munson  
Control by U.S. Geological Survey  
Surveyed in 1927  
Revised in 1951  
Red tint indicates areas in which only landmark buildings are shown

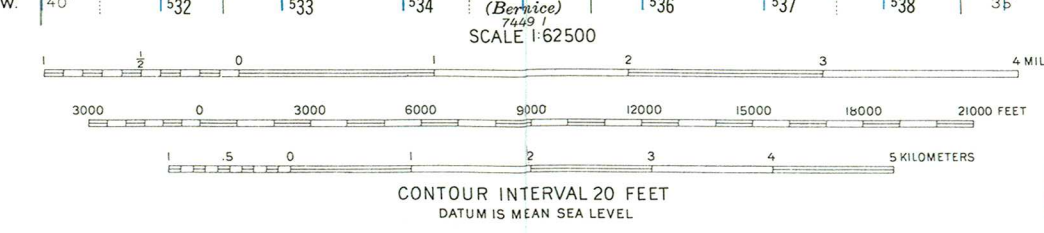
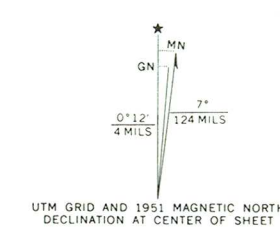

THIS MAP COMPLIES WITH NATIONAL MAP ACCURACY STANDARDS  
FOR SALE BY U. S. GEOLOGICAL SURVEY, DENVER, COLORADO 80225 OR WASHINGTON, D. C. 20242.  
THE ARKANSAS GEOLOGICAL AND CONSERVATION COMMISSION, LITTLE ROCK, ARKANSAS 72201,  
AND BY THE STATE OF LOUISIANA, DEPARTMENT OF PUBLIC WORKS, BATON ROUGE, LOUISIANA 70804  
A FOLDER DESCRIBING TOPOGRAPHIC MAPS AND SYMBOLS IS AVAILABLE ON REQUEST

ROAD CLASSIFICATION  
Heavy-duty ——— Light-duty ———  
Medium-duty - - - Unimproved ———  
U.S. Route ——— Site Route ———

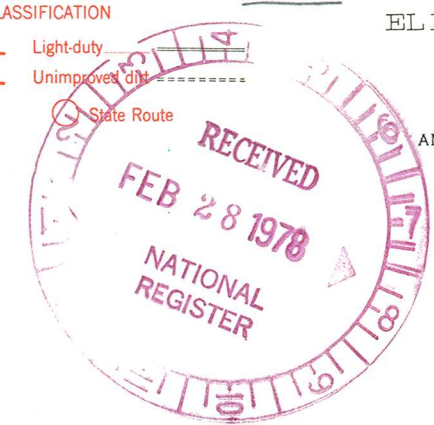

EL DORADO, ARK. LA.  
N3300-W9230/15  
1951  
AMS 7450 II-SERIES V784



WASO-166  
(August 1971)

U. S. DEPARTMENT OF THE INTERIOR  
NATIONAL PARK SERVICE

DATE

5-11-78

TELEPHONE REPORT

TIME OF CALL

AM  
PM

1. CALL ☐ TO: ☐ FROM (Name)

Mike Shannon

2. ADDRESS (Tel. No. if needed)

3. SUBJECT, PROJECT NO., ETC.

El Dorado

4. DETAILS OF DISCUSSION

- are we getting entire complex

- what is acreage

NAME OF PERSON PLACING/RECEIVING CALL

Sheep

TITLE

OFFICE



DATE

5-26-78

TIME OF CALL

AM  
PM

TELEPHONE REPORT

1. CALL ☒ TO: ☐ FROM (Name)

Sender Taylor

2. ADDRESS (Tel. No. if needed)

3. SUBJECT, PROJECT NO., ETC.

Elklands for College

4. DETAILS OF DISCUSSION

Only 1 building nominated.  
might be listable —  
State thought listing  
buy college award.

Though others (1 or 2).  
college is not in support.  
already building would help

average less than 1

NAME OF PERSON PLACING/RECEIVING CALL

TITLE

OFFICE

Shepherd

ENTRIES IN THE NATIONAL REGISTER

STATE      ARKANSAS

Date Entered      SEP 13 1978

Name

Location

El Dorado Junior College Building

El Dorado  
Union County

Governor's Mansion Historic District

Little Rock  
Pulaski County

Also Notified

Honorable Dale Bumpers

Honorable Kaneaster Hodges, Jr.  
Honorable Ray Thornton  
Honorable James G. Tucker, Jr.

State Historic Preservation Officer  
Ms. Anne Bartley  
Acting Director  
Arkansas Historic Preservation Program  
Suite 500, Continental Building  
Markham and Main Streets  
Little Rock, Arkansas 72201

# NATIONAL REGISTER DATA SHEET

<b>1 NAME as it appears on federal register:</b> El Dorado Junior College Building				<b>2 OTHER NAMES:</b>		<b>3 date of entry:</b> SEP 13 1978		<b>4 county code:</b> 139		
<b>5 LOCATION street &amp; number</b> 300 S. West Ave.		<b>city / town</b> El Dorado		<b>vicinity of</b>		<b>state</b> AR		<b>county</b> Union		
						<b>6 NPS REGION:</b> SW				
<b>7 OWNER</b> <input type="checkbox"/> PRIVATE <input type="checkbox"/> STATE <input checked="" type="checkbox"/> MUNICIPAL <input type="checkbox"/> COUNTY <input type="checkbox"/> MULTIPLE <input type="checkbox"/> FEDERAL (agency name)						<b>8 ADMINISTRATOR:</b>				
<b>9 EXISTING SURVEYS</b> <input type="checkbox"/> HABS <input type="checkbox"/> HAER <input type="checkbox"/> NHL				<b>10 FUNDED?</b> <input type="checkbox"/> YES <input type="checkbox"/> NO		<b>11 CONGRESS. DISTRICT</b>		<b>12 SOURCE of NOMINATION</b> <input checked="" type="checkbox"/> STATE <input type="checkbox"/> FEDERAL		
<b>13 WITHIN NATIONAL REGISTER HISTORIC DISTRICT?</b> <input type="checkbox"/> YES, NAME <input type="checkbox"/> NO			<b>14 WITHIN NATIONAL HISTORIC LANDMARK?</b> <input type="checkbox"/> YES, NAME <input type="checkbox"/> NO			<b>15 ACREAGE</b>		if state who prepared form? J. Parks Hammond <input type="checkbox"/> LOCAL <input type="checkbox"/> PRIVATE ORGANIZATION		
<b>16 CONDITION</b> <input type="checkbox"/> excellent <input type="checkbox"/> deteriorated <input type="checkbox"/> altered <input type="checkbox"/> original site <input type="checkbox"/> good <input type="checkbox"/> ruins <input type="checkbox"/> unaltered <input type="checkbox"/> moved <input type="checkbox"/> fair <input type="checkbox"/> unexposed <input type="checkbox"/> reconstructed <input type="checkbox"/> unknown <input type="checkbox"/> unexcavated <input type="checkbox"/> excavated				<b>17 features:</b> INTERIOR <input type="checkbox"/> SUBSTANTIALLY INTACT-1 <input type="checkbox"/> SUBSTANTIALLY INTACT-2 <input type="checkbox"/> SUBSTANTIALLY INTACT-3 <input type="checkbox"/> NOT INTACT-0 <input type="checkbox"/> NOT INTACT-0 <input type="checkbox"/> NOT INTACT-0 <input type="checkbox"/> UNKNOWN-4 <input type="checkbox"/> UNKNOWN-5 <input type="checkbox"/> UNKNOWN-6 <input type="checkbox"/> NOT APPLICABLE-7 <input type="checkbox"/> NOT APPLICABLE-8 <input type="checkbox"/> NOT APPLICABLE-9 EXTERIOR						
<b>18 ACCESS</b> <input type="checkbox"/> YES-Restricted <input type="checkbox"/> YES-Unrestricted <input type="checkbox"/> No Access <input type="checkbox"/> Unknown				<b>19 ADAPTIVE USE</b> <input type="checkbox"/> YES <input type="checkbox"/> NO		<b>20 SAVED?</b> <input type="checkbox"/> YES		<b>IS PROPERTY A HISTORIC DISTRICT?</b> <input type="checkbox"/> yes <input type="checkbox"/> no		
<b>21 AREAS OF SIGNIFICANCE:</b> <input type="checkbox"/> ARCHEOLOGY-prehistoric-2 <input type="checkbox"/> COMMERCE-6 <input type="checkbox"/> ENGINEERING-11 <input type="checkbox"/> LANDSCAPE ARCH.-15 <input type="checkbox"/> POLITICS/GOVT.-21 <input type="checkbox"/> RECREATION-28 <input type="checkbox"/> ARCHEOLOGY-historic-1 <input type="checkbox"/> COMMUNICATIONS-7 <input type="checkbox"/> ENTERTAINMENT-26 <input type="checkbox"/> LAW-16 <input type="checkbox"/> RELIGION-22 <input type="checkbox"/> SETTLEMENT-29 <input type="checkbox"/> AGRICULTURE-3 <input type="checkbox"/> CONSERVATION-8 <input type="checkbox"/> EXPLORATION-12 <input type="checkbox"/> LITERATURE-17 <input type="checkbox"/> SCIENCE-23 <input type="checkbox"/> URBAN PLANNING-31 <input type="checkbox"/> ARCHITECTURE-4 <input type="checkbox"/> ECONOMICS-9 <input type="checkbox"/> HEALTH-27 <input type="checkbox"/> MILITARY-18 <input type="checkbox"/> SOCIAL/HUMANITARIAN-24 <input type="checkbox"/> OTHER (SPECIFY) <input type="checkbox"/> ART-5 <input type="checkbox"/> EDUCATION-10 <input type="checkbox"/> INDUSTRY-13 <input type="checkbox"/> MUSIC-19 <input type="checkbox"/> SOCIAL/CULTURAL-30 <input type="checkbox"/> INVENTION-14 <input type="checkbox"/> PHILOSOPHY-20 <input type="checkbox"/> TRANSPORTATION-25				<b>22 CLAIMS: explain</b> 'first' <input type="checkbox"/> 'oldest' <input type="checkbox"/> 'only' <input type="checkbox"/>						
<b>23 functions</b> WHEN HISTORICALLY SIGNIFICANT: CURRENTLY:				<b>24 dates</b> of initial construction: major alterations: historic events:				<b>25 ETHNIC GROUP ASSOCIATION</b>		
<b>26 architectural style(s):</b>				<b>27 architect:</b>		<b>28 master builder:</b>		<b>29 engineer:</b>		
<b>30 landscape architect / garden designer:</b>			<b>31 interior decorator:</b>		<b>32 artist:</b>		<b>33 artisan:</b>		<b>34 builder/contractor:</b>	
<b>35 NAMES give role &amp; date</b> PERSONAL:  EVENTS:  INSTITUTIONAL:										
<b>36 NATIONAL REGISTER WRITE-UP</b>										

United States Department of the Interior  
National Park Service

# National Register of Historic Places Registration Form

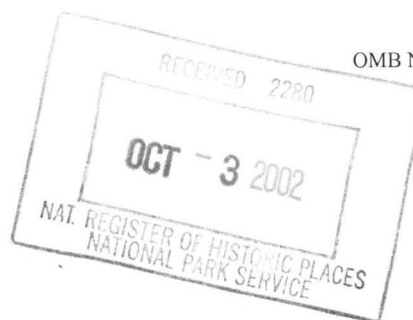

This form is for use in nominating or requesting determinations for individual properties and districts. See instructions in *How to Complete the National Register of Historic Places Registration Form* (National Register Bulletin 16A). Complete each item by marking "x" in the appropriate box or by entering the information requested. If an item does not apply to the property being documented, enter "N/A" for "not applicable." For functions, architectural classification, materials, and areas of significance, enter only categories and subcategories from the instructions. Place additional entries and narrative items on continuation sheets (NPS Form 10-900a). Use a typewriter, word processor, or computer, to complete all items.

## 1. Name of Property

historic name El Dorado Junior College Building – Additional Documentation

other names/site number South Arkansas Community College Gym / UN0179

## 2. Location

street & number 300 South West Avenue

☐ not for publication

city or town El Dorado

☐ vicinity

state Arkansas code AR county Union code 139 zip code 71730

## 3. State/Federal Agency Certification

As the designated authority under the National Historic Preservation Act, as amended, I hereby certify that this ☒ nomination ☐  
request for determination of eligibility meets the documentation standards for registering properties in the National Register of Historic  
Places and meets the procedural and professional requirements set for in 36 CFR Part 60. In my opinion, the property ☒ meets ☐  
does not meet the National Register criteria. I recommend that this property be considered significant

☐ nationally ☐ statewide ☒ locally. (See continuation sheet for additional comments.)

Cathie Matthews  
Signature of certifying official/Title

10/1/02  
Date

\_\_\_\_\_  
State or Federal agency and bureau

In my opinion, the property ☐ meets ☐ does not meet the National Register criteria. (☐ See Continuation sheet for additional comments.)

\_\_\_\_\_  
Signature of certifying official/Title

\_\_\_\_\_  
Date

\_\_\_\_\_  
State or Federal agency and bureau

## 4. National Park Service Certification

I hereby certify that the property is:

☒ entered in the National Register.

☐ See continuation sheet

☐ determined eligible for the  
National Register.

☐ See continuation sheet

☐ determined not eligible for the  
National Register.

☐ removed from the National  
Register.

☐ other, (explain:) \_\_\_\_\_

Signature of the Keeper (for)

Date of Action

Sarah D. Pope

11/26/02



Name of Property

County and State

## 5. Classification

### Ownership of Property

(Check as many boxes as apply)

- ☐ private  
☐ public-local  
☒ public-State  
☐ public-Federal

### Category of Property

(Check only one box)

- ☒ building(s)  
☐ district  
☐ site  
☐ structure  
☐ object

### Number of Resources within Property

(Do not include previously listed resources in count.)

Contributing

Noncontributing

1

buildings

sites

structures

objects

1

Total

### Name of related multiple property listing

(Enter "N/A" if property is not part of a multiple property listing.)

N/A

### Number of Contributing resources previously listed in the National Register

N/A

## 6. Function or Use

### Historic Functions

(Enter categories from instructions)

RECREATION AND CULTURE/sports facility

EDUCATION/school

### Current Functions

(Enter categories from instructions)

RECREATION AND CULTURE/sports facility

EDUCATION/college

## 7. Description

### Architectural Classification

(Enter categories from instructions)

Art Deco

### Materials

(Enter categories from instructions)

foundation Concrete

walls Brick

Concrete

roof Asphalt

other Stone

Asbestos

### Narrative Description

(Describe the historic and current condition of the property on one or more continuation sheets.)

United States Department of the Interior  
National Park Service

## National Register of Historic Places Continuation Sheet

Section number 5 Page 1

The revised resource count for the El Dorado Junior College Building nomination is:

	Contributing	Non-contributing
Buildings	2	
Sites		
Structures		
Objects		
Totals	2	

United States Department of the Interior  
National Park Service

## National Register of Historic Places Continuation Sheet

Section number 7 Page 1

### SUMMARY

The El Dorado High School Gym is located on the West Campus of South Arkansas Community College in El Dorado, Union County, Arkansas, and is located immediately adjacent to the El Dorado Junior College Building. The El Dorado Junior College Building was listed in the National Register of Historic Places on September 13, 1978, and the associated Gymnasium is being amended to the Junior College Building nomination. The Gym is located a short distance from downtown in a neighborhood of mixed residential and commercial development. It is a red-faced brick and concrete structure designed by John B. Abbott in the Art Deco style, and built in 1940 by the Works Progress Administration (WPA). A large barrel vaulted roof with a long eyebrow on each side crowns the building. The interior of the building consists of the large gymnasium space on the main floor with basement space in the four quadrants of the gym.

### ELABORATION

The El Dorado High School Gym is located in a mixed-use residential and commercial neighborhood just outside of downtown El Dorado. It is located on the West Campus of South Arkansas Community College. The building was built in 1940 by the WPA, and was designed by John B. Abbott. It is one of the best examples of the Art Deco style in El Dorado.

The Gym is built of concrete and red-faced brick, with a cast concrete foundation. A large barrel vaulted roof with a long eyebrow on each side is on top of the building. Today, the building is virtually unaltered, and still used for recreational and educational activities by South Arkansas Community College.

### West Façade

The west façade, like the east façade, is one of the building's main façades. In the center of the façade is the main entrance, which has two, glass-panel doors with a single pane glass transom above. A brick pier with concrete cap is on each side of the entrance and a cast-concrete awning with three horizontal bands is above the entrance. Above the pier on the right side of the entrance is a concrete cornerstone that reads "USA/1940/WPA." The text is surrounded by a shield design. A window of thirty-six glass blocks is located above the entrance, and a recessed row of soldier bricks acts as the lintel. A decorative plaque, which used to have the name of the building on it, flanked on each side by two sloped concrete blocks is located in a parapet above the window. An area of concrete with an incised serrated design tops the parapet.

The central entrance is flanked on each side by three bays separated by brick pilasters with sloped concrete caps. The bays immediately adjacent to the entrance have a six-pane window with concrete sill and a row of soldier bricks for a lintel at the level of the entrance awning. At the level of the entrance bay's glass block window, an eight-pane window with concrete sill is present. These bays are also narrower than the outer two bays.

United States Department of the Interior  
National Park Service

## National Register of Historic Places Continuation Sheet

Section number 7 Page 2

The next bay out from the central entrance has two, nine-pane windows on the lower level with concrete sills and a row of soldier bricks for lintels. However, the windows towards the center of the building are now covered over. (All of the windows on the building that are covered have been covered since 1977.) On the upper level of the façade is a band of windows with a concrete sill comprised of a central eight-pane section flanked on each side by a six-pane section. Although these windows are covered on the exterior, they are visible on the interior of the building.

The outermost bays of the façade have two covered over windows with concrete sills and rows of soldier bricks for lintels that are the same size as the lower level windows in the adjacent bays. The upper level of the façade is a band of windows with a concrete sill comprised of a central eight-pane section flanked on each side by a six-pane section. Again, although these windows are covered on the exterior, they are visible on the interior of the building.

At the corners of the building are large brick pilasters that extend above the roofline of the building. At the top of each pilaster, in the center, is a T-shaped concrete block with an incised serrated design running down the center flanked on each side by an incised cane shape. The top of the pilaster is capped by an area of concrete with an incised serrated design like that on top of the central parapet.

Towards the top of the barrel vaulted roof is a long clerestory with a very shallow shed roof. The entire length of the clerestory has two rows of panes of glass. Although all of the panes are visible on the interior of the building, only two ten-pane sections, one towards each end, are visible on the exterior.

### North Façade

The north façade of the building is divided into seven bays by brick pilasters with sloped concrete caps. The pilasters towards the center of the façade are taller than those towards the ends, which mimics the parabolic top of the façade. The top of the façade is capped with concrete.

The center three bays of the façade have windows towards the top of the façade that are comprised of eighty-one glass blocks. The brickwork below the windows is done in a stack bond as opposed to running bond used for the brickwork on the rest of the building. Also, each window has a row of soldier bricks for the lintel. In addition, the center bay has an eight-pane window with a concrete sill and a row of soldier bricks for the lintel. It is located above the glass block window. Although it is covered up on the exterior it is visible on the interior of the building.

The two end bays of the façade each have a casement window towards the bottom of the wall with a concrete sill and a row of soldier bricks for the lintel. Each sash in the window has six panes of glass. Above those are the former locations of windows that also have concrete sills and a row of soldier bricks for the lintels.



United States Department of the Interior  
National Park Service

## National Register of Historic Places Continuation Sheet

Section number 7 Page 3

Although the pane arrangement is unknown, they are similar in size to the lower windows on the east and west façades.

At each end of the façade, the large pilasters from the main façades wrap around. Like the pilasters on the north and south façades, at the top of each pilaster, in the center, is a T-shaped concrete block with an incised serrated design running down the center flanked on each side by an incised cane shape. The top of the pilaster is capped by a row of concrete blocks with an incised serrated design like those on top of the central parapet.

### East Façade

The east façade is identical to the west façade.

### South Façade

The south façade is identical to the north façade.

### Interior

According to the architect, Mr. John B. Abbott, the El Dorado High School Gym was the first structure in the state of Arkansas to use laminated wood arched beams. The five, three-hinged arches, sixteen feet apart, span the inner roofline and represent a unique design. An advertisement for McKeown Brothers Company in Chicago indicates that the arches have a 100-foot span. The arches are hinged once in the middle and once on each side and bolted, and provide both horizontal and vertical support. According to Mr. Abbott, the building has deep footings with extra doglegs in order to support the extreme weight of the bleachers, which are formed from solid concrete.

The hinged arches were constructed of selected structural fir and of glued, laminated construction, stained with Pittsburgh dark oak and varnished with a clear varnish. The gym floor was constructed of Grade Northern hard maple in accordance with grading rules of the Maple Flooring Manufacturers Association. The floors, built with two-by-fours anchored to concrete and covered with sub flooring, feature solid maple finished flooring. To facilitate air circulation under the floor, vents were constructed at the base of the bleachers. The bleachers also form the primary anchor for the structure. Four basement quadrants were built for use as basketball showers and dressing rooms.

### Integrity

Although there have been some minor alterations, the Gym has retained its original façade over the years, both in the interior and exterior. Some of the original features have been removed or covered up, but for the most part, it appears today much as it did at the time of the grand opening in 1940. Exterior alterations include the installation of heating and air conditioning systems at an unknown date. In addition, there have

United States Department of the Interior  
National Park Service

## National Register of Historic Places Continuation Sheet

Section number 7 Page 4

been alterations to the interior of the building. In order to upgrade the mechanical systems windows that have been closed to assist with heating and cooling costs and conduits surface-mounted on the concrete walls. Also, vents, which originally provided circulation at the base of the bleachers, have been covered. Cosmetic modifications to the interior include painting white the original varnished and stained wood laminated ceiling beams and ceiling, painting the walls, adding fluorescent lights, and modernizing the goals and scoreboard. The dates of interior alterations are unknown. Although there have been alterations to the building, the majority of them have been minor. As a result, the Gym is still able to convey many of the qualities that it had when it was first built.

**8. Statement of Significance****Applicable National Register Criteria**

(Mark "x" in one or more boxes for the criteria qualifying the property for National Register listing.)

- ☒ **A** Property is associated with events that have made a significant contribution to the broad patterns of our history.
- ☐ **B** Property is associated with the lives of persons significant in our past.
- ☒ **C** Property embodies the distinctive characteristics of a type, period, or method of construction or represents the work of a master, or possesses high artistic values, or represents a significant and distinguishable entity whose components lack individual distinction.
- ☐ **D** Property has yielded, or is likely to yield, information important in prehistory or history.

**Criteria Considerations**

(Mark "x" in all the boxes that apply.)

Property is:

- ☐ **A** owned by a religious institution or used for religious purposes.
- ☐ **B** removed from its original location.
- ☐ **C** birthplace or grave of a historical figure of outstanding importance.
- ☐ **D** a cemetery.
- ☐ **E** a reconstructed building, object, or structure.
- ☐ **F** a commemorative property
- ☐ **G** less than 50 years of age or achieved significance within the past 50 years.

**Levels of Significance** (local, state, national)

Local

**Areas of Significance** (Enter categories from instructions)

Architecture

Education

Politics/Government

**Period of Significance**

1900-1952

**Significant Dates**

1940

**Significant Person** (Complete if Criterion B is marked)

N/A

**Cultural Affiliation** (Complete if Criterion D is marked)

N/A

**Architect/Builder**

Abbott, John B., Architect

Works Progress Administration, Builder

**Narrative Statement of Significance**

(Explain the significance of the property on one or more continuation sheets.)

**9. Major Bibliographical References****Bibliography**

(Cite the books, articles, and other sources used in preparing this form on one or more continuation sheets.)

**Previous documentation on file (NPS):**

- ☐ preliminary determination of individual listing (36 CFR 67) has been requested
- ☐ previously listed in the National Register
- ☐ Previously determined eligible by the National Register
- ☐ designated a National Historic Landmark
- ☐ recorded by Historic American Buildings Survey
- # \_\_\_\_\_
- ☐ recorded by Historic American Engineering

**Primary location of additional data:**

- ☒ State Historic Preservation Office
- ☐ Other State Agency
- ☐ Federal Agency
- ☐ Local Government
- ☒ University (South Arkansas Community College)
- ☐ Other

Name of repository:



United States Department of the Interior  
National Park Service

## National Register of Historic Places Continuation Sheet

Section number 8 Page 1

### RATIONALE

The El Dorado Junior College Building was listed in the National Register of Historic Places on September 13, 1978. At the time, the associated Gymnasium, which was built in 1940 by the WPA, was not yet 50 years old, and was ineligible for listing as a contributing resource. The El Dorado Junior College Building was listed in the National Register under Criteria A and C, with local significance in the areas of Architecture, and Education with a 1900-1938 period of significance.

Due to the passage of time, the El Dorado High School Gym is now over 50 years old and contributes to the significance of the El Dorado Junior College complex. As a result, the Arkansas Historic Preservation Program seeks to amend the nomination to include the Gym, add the area of significance Politics/Government for its associations with the work of the WPA under the New Deal, and to change the period of significance to 1900-1952.

### SUMMARY

The El Dorado High School Gym is being nominated to the National Register of Historic Places with **local significance** under **Criterion C** as an excellent example of the Art Deco style of architecture. In addition, it is the largest extant example of Art Deco architecture in downtown El Dorado, and possibly the only building in El Dorado built by the WPA. The El Dorado High School Gym is also being nominated to the National Register of Historic Places with **local significance** under **Criterion A** for its associations with the activities of the WPA under the New Deal, and for its associations with education in El Dorado.

### ELABORATION

The city of El Dorado is rich in history and culture. The revitalized downtown illustrates the community's interest in historic preservation and redevelopment. The renovation of the El Dorado area has primarily built upon the "boom town" days of the 1920's, when the discovery of crude oil altered South Arkansas forever. The West Campus of South Arkansas Community College, an historical site for educational institutions in El Dorado, is located just five blocks from the elegant town square. With the 1905 El Dorado Junior College Building, which was listed in the National Register of Historic Places on September 13, 1978 (also known as the SouthArk Administration Building), now refurbished, school officials are focusing attention on the El Dorado High School Gym as a means of restoring the other significant piece of history that is located on campus.

The El Dorado High School Gym is located on the former Newton Estate, and has served as an educational sports facility since it was built. The Newton Estate is a site that has been used for public education since 1858. This property was purchased by Albert Rust on January 5, 1858 for \$3,000 and a \$520.83 mortgage on a slave girl named Alcey, age 17. On May 7, 1858, Rust sold five acres to the Trustees of the El Dorado

United States Department of the Interior  
National Park Service

## National Register of Historic Places Continuation Sheet

Section number 8 Page 2

Female Institute for \$250. The land carried a stipulation that it be used for a Female Academy. This Academy was started by Reverend Lacy, a local Presbyterian minister and his wife, who was the first instructor. Reverend Lacy was succeeded in his posts as a theologian and educator by Reverend A.R. Bank, who with his wife had been running academies for males and females in Minden, Louisiana. During the Civil War the structure of the Female Institute, a two story, eight room, frame structure with a long assembly hall in the rear of the building, was used as a hospital for Confederate soldiers and a monument has been raised on the eastern boundary by the daughters of the Confederacy. On October 12, 1895, the El Dorado Special School District #15 was formed from Common School District #13.

In June of 1896, the first class graduated from the El Dorado High School. The growing number of students required more and better education facilities. As early as June 20, 1903, the school board agreed to finance construction of a new structure to be used as an all white public school. In June 1909, the Ouachita Presbyterian Coeducation College made arrangements to use some of the building space for a proposed college. It took eleven more years, until 1925, for the El Dorado Junior College to be founded. The Junior College building was used as part of the High School plant until 1964 when a new High School was constructed in another section of town. The building continued to be used as a junior high school until the 1970's when the Junior High School was moved. Presently, this structure functions as the Administration Building for South Arkansas Community College.

The El Dorado High School Gymnasium was constructed by the WPA in 1940. The architect who designed the building, Mr. John B. Abbott, still resides in El Dorado today. Mr. Abbott was an independent architect when the WPA program was initiated. Today, nearing the age of 90, he remains active in his retirement, and serves with distinction on the College's Restoration Committee.

Work began in 1939, and the WPA project construction lasted nine months. The original sponsor for the project was the El Dorado School District. Unskilled laborers were recruited to perform the work and were paid between 30 and 50 cents per hour. There was little interest in acquiring mechanical assistance because the purpose of the program was to provide work to as many individuals as possible. The bricks were manufactured by the Acme Brick Company in Malvern, Arkansas. The total cost of the construction was \$48,241. Of special note in the construction design are the five, three-hinged arches visible inside the gym. The arches are hinged once in the middle and once on each end. Their unique construction, made with laminated wood, span the inner roofline to form the primary support for the ceiling. Mr. Abbott has reported that this gym was the first structure in Arkansas to use laminated wood arches in the design of the building. So impressive were these laminated beams that the McKeown Brothers Company in Chicago featured a photo of the gym in one of their advertisements/sales catalogs of the day.

**United States Department of the Interior**  
National Park Service

# **National Register of Historic Places**

## **Continuation Sheet**

Section number 8 Page 3

When the facility opened in 1940, citizens who recall the event note that the gym soon became the hub of activity, serving as the host facility for not only education-related sporting competitions, but also for such visitors as Goose Tatum and the Harlem Globetrotters. For the most of its years of existence, the gym has been home to local sports teams at the secondary and post-secondary levels.

In 1975, Southern Arkansas University (formerly Southern State College) purchased the property and established Southern Arkansas University-El Dorado Branch the following year. In 1991, South Arkansas Community College was created as a result of the merging of the Branch and the independent Oil Belt Vocational-Technical School in El Dorado.

United States Department of the Interior  
National Park Service

## National Register of Historic Places Continuation Sheet

Section number 9 Page 1

---

### BIBLIOGRAPHY:

Abbott, John B. Interview with Dr. Kathy Matlock-President, Andrea Tantillo-SouthArk Public Information Officer, and Cynthia Reyna Baston-Assistant to the President. South Arkansas Community College, March 15, 2002.

Correspondence and archival information from Mr. John B. Abbott, architect of the Gym.

Warranty Deed dated May 7, 1858, Title Guaranty and Security Abstract Company, El Dorado, Arkansas.



## Additional Documentation

Name of Property

County and State

**10. Geographical Data**Acreage of Property Less than one.**UTM References**

(Place additional UTM references on a continuation sheet.)

1 15 531150 3674364  
Zone Easting Northing

2 \_\_\_\_\_

3 \_\_\_\_\_  
Zone Easting Northing

4 \_\_\_\_\_

☐ See continuation sheet**Verbal Boundary Description**

(Describe the boundaries of the property on a continuation sheet.)

**Boundary Justification**

(Explain why the boundaries were selected on a continuation sheet.)

**11. Form Prepared By**name/title Ralph S. Wilcox, National Register/Survey CoordinatorOrganization Arkansas Historic Preservation ProgramDate October 1, 2002street & number 1500 Tower Building, 323 Center Streettelephone (501) 324-9787city or town Little Rockstate ARzip code 72201**Additional Documentation**

Submit the following items with the completed form:

**Continuation Sheets****Maps**A **USGS map** (7.5 or 15 minute series) indicating the property's locationA **Sketch map** for historic districts and properties having large acreage or numerous resources.**Photographs**Representative **black and white photographs** of the property.**Additional items**

(Check with the SHPO or FPO for any additional items.)

**Property Owner**

(Complete this item at the request of SHPO or FPO.)

name South Arkansas Community College, President – Dr. Kathy Matlockstreet & number P.O. Box 7010telephone 870 862-8131city or town El Doradostate ARzip code 71731

**Paperwork Reduction Act Statement:** This information is being collected for applications to the National Register of Historic Places to nominate properties for listing or determine eligibility for listing, to list properties, and to amend existing listing. Response to this request is required to obtain a benefit in accordance with the National Historic Preservation Act, as amended (16 U.S.C. 470 *et seq.*)

**Estimated Burden Statement:** Public reporting burden for this form is estimated to average 18.1 hours per response including time for reviewing instructions, gathering and maintaining data, and completing and reviewing the form. Direct comments regarding this burden estimate or any aspect of this form to the Chief, Administrative Services Division, National Park Service, P. O. Box 37127, Washington, DC 20013-7127; and the Office of Management and Budget, Paperwork Reduction Projects (1024-0018), Washington, DC 20303.

United States Department of the Interior  
National Park Service

## National Register of Historic Places Continuation Sheet

Section number 10 Page 1

---

### Verbal Boundary Description

From a point on the south side of Block Street 165 feet west of the intersection with South West Avenue, proceed southerly 250 feet, then proceed westerly 125 feet, then proceed northerly 250 feet, then proceed easterly 125 feet along Block Street to the point of beginning, all located within Block 17, Lot 2 within the City of El Dorado, Union County, Arkansas.

### Boundary Justification

This boundary includes the entire parcel of land historically associated with the El Dorado Junior College Building and the associated El Dorado High School Gym.

**El Dorado High School Gym**  
**Union County, Arkansas**  
**Return Comments**  
**Sarah Pope, Historian**

The National Register is returning the El Dorado High School Gym nomination. From the documentation presented, it appears doubtful that the gymnasium is individually eligible. Rather, the National Register suggests that the SHPO amend the El Dorado Junior College Building nomination (listed in 1978) to expand the boundaries and areas and periods of significance to include this immediately adjacent gym. At the time the Junior College Building was listed, the Gym was not yet 50 years old and perhaps this is the reason it was not included within the boundaries of the Junior College Building. Another issue regarding the individual listing of the El Dorado High School Gym is the fact that the architect, Mr. John B. Abbott, is still a practicing architect. As a policy, the National Register does not individually list buildings by architects who are still in active practice.

UNITED STATES DEPARTMENT OF THE INTERIOR  
NATIONAL PARK SERVICE

NATIONAL REGISTER OF HISTORIC PLACES  
EVALUATION/RETURN SHEET

REQUESTED ACTION: ADDITIONAL DOCUMENTATION

PROPERTY El Dorado Junior College Building  
NAME:

MULTIPLE  
NAME:

STATE & COUNTY: ARKANSAS, Union County

DATE RECEIVED: 10/17/02 DATE OF PENDING LIST:  
DATE OF 16TH DAY: DATE OF 45TH DAY: 12/01/02  
DATE OF WEEKLY LIST:

REFERENCE NUMBER: 78000633

NOMINATOR: STATE

REASONS FOR REVIEW:

APPEAL:	N	DATA PROBLEM:	N	LANDSCAPE:	N	LESS THAN 50 YEARS:	N
OTHER:	Y	PDIL:	N	PERIOD:	N	PROGRAM UNAPPROVED:	N
REQUEST:	N	SAMPLE:	N	SLR DRAFT:	N	NATIONAL:	N

COMMENT WAIVER: N

☒ ACCEPT ☐ RETURN ☐ REJECT 11/26/02 DATE

ABSTRACT/SUMMARY COMMENTS:

*This additional documentation adds the El Dorado High School  
 Gym as a contributing resource to ~~the~~ the previously-listed  
 Junior College Building.*

RECOM./CRITERIA A, C

REVIEWER Pope DISCIPLINE Historian

TELEPHONE 202/354-2227 DATE 11/16/02

DOCUMENTATION see attached comments Y/N see attached SLR Y/N





El Dorado Junior College Building - Additional Documentation

Union County, AR

Ralph S. Wilcox

April 2002

Arkansas Historic Preservation Program, Little Rock, AR

Interior view.





El Dorado Junior College Building - Additional Documentation

Union County, AR

Ralph S. Wilcox

April 2002

Arkansas Historic Preservation Program, Little Rock, AR

Interior view



USA  
1940  
WPA

El Dorado Junior College Building - Additional Documentation

Union County, AR

Ralph S. Wilcox

April 2002

Arkansas Historic Preservation Program, Little Rock, AR

Cornerstone detail



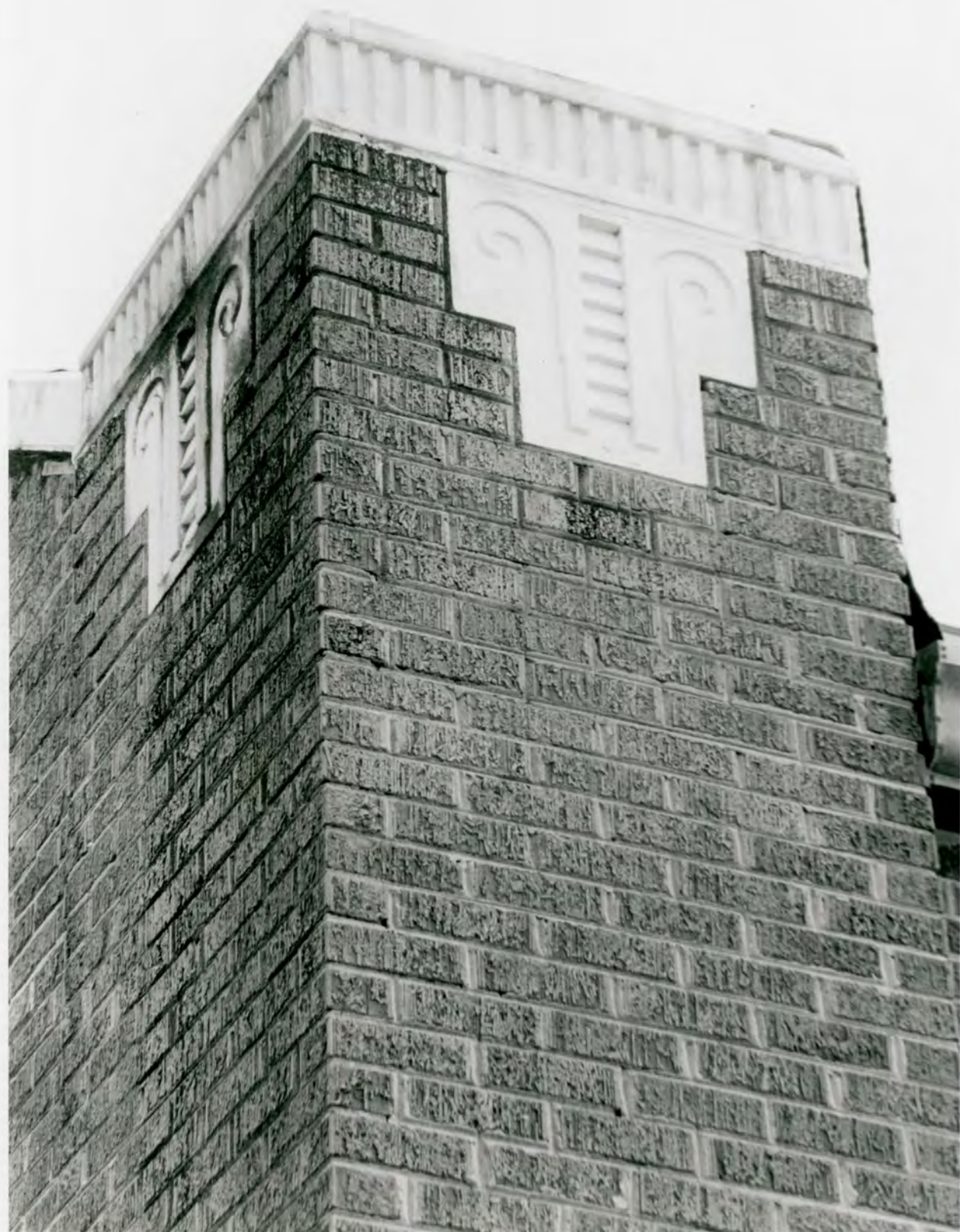

El Dorado Junior College Building - Additional Documentation

Union County, AR

Ralph S. Wilcox

April 2002

Arkansas Historic Preservation Program, Little Rock, AR

Corner detail at northwest corner







El. Dorado Junior College Building - Additional Documentation  
Union County, AR  
Ralph S. Wilcox  
April 2002

Arkansas Historic Preservation Program, Little Rock, AR  
North and west facades looking southeast



El Dorado Junior College Building - Additional Documentation

Union County, AR

Ralph S. Wilcox

April 2002

Arkansas Historic Preservation Program, Little Rock, AR

North facade looking south



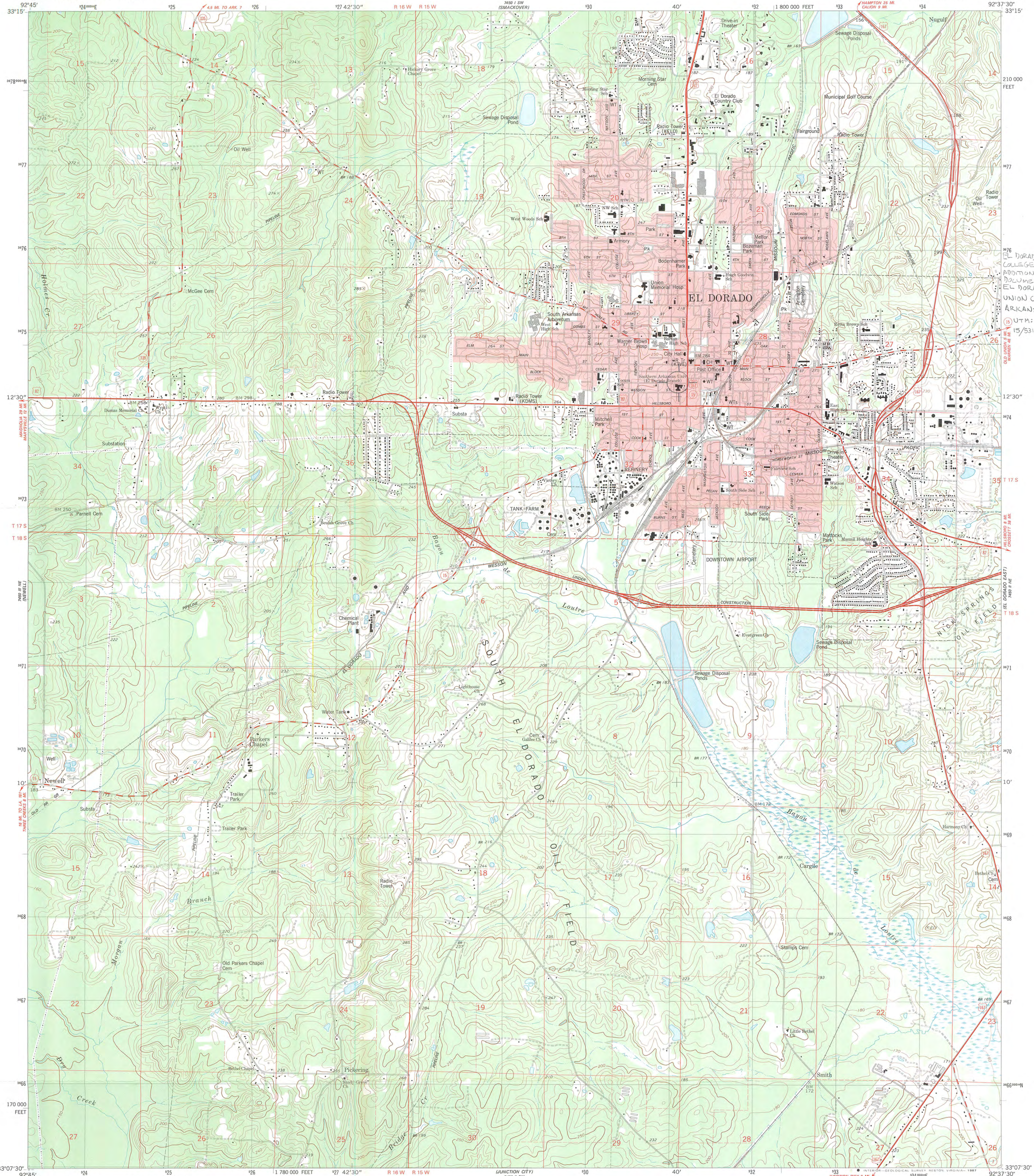

Mapped, edited, and published by the Geological Survey

Control by USGS and NOS/NOAA

Topography by photogrammetric methods from aerial photographs taken 1976. Field checked 1978. Map edited 1981

Projection and 10,000-foot grid ticks: Arkansas coordinate system, south zone (Lambert conformal conic)

1000-meter Universal Transverse Mercator grid, zone 15

1927 North American Datum

To place on the predicted North American Datum 1983

move the projection lines 11 meters south and

15 meters east as shown by dashed corner ticks

Red tint indicates areas in which only landmark buildings are shown

Fine red dashed lines indicate selected fence and field lines where

generally visible on aerial photographs. This information is unchecked

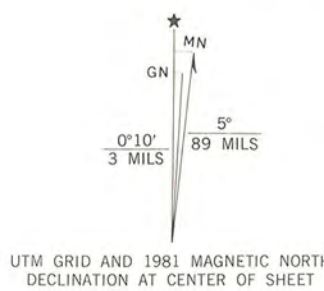

SCALE 1:24 000

1 1000 0 1000 2000 3000 4000 5000 6000 7000 FEET

1 0.5 1 KILOMETER

CONTOUR INTERVAL 10 FEET

NATIONAL GEODETIC DATUM OF 1929

THIS MAP COMPLIES WITH NATIONAL MAP ACCURACY STANDARDS  
FOR SALE BY U. S. GEOLOGICAL SURVEY, DENVER, COLORADO 80225, OR RESTON, VIRGINIA 22092  
AND ARKANSAS GEOLOGICAL COMMISSION, LITTLE ROCK, ARKANSAS 72204

A FOLDER DESCRIBING TOPOGRAPHIC MAPS AND SYMBOLS IS AVAILABLE ON REQUEST



ROAD CLASSIFICATION  
Primary highway, hard surface  
Secondary highway, hard surface  
Unimproved road  
Interstate Route  
U. S. Route  
State Route

EL DORADO WEST, ARK.  
NW/4 EL DORADO 15' QUADRANGLE  
33092-B6-TF-024

1981

DMA 7450 11 NW-SERIES V884

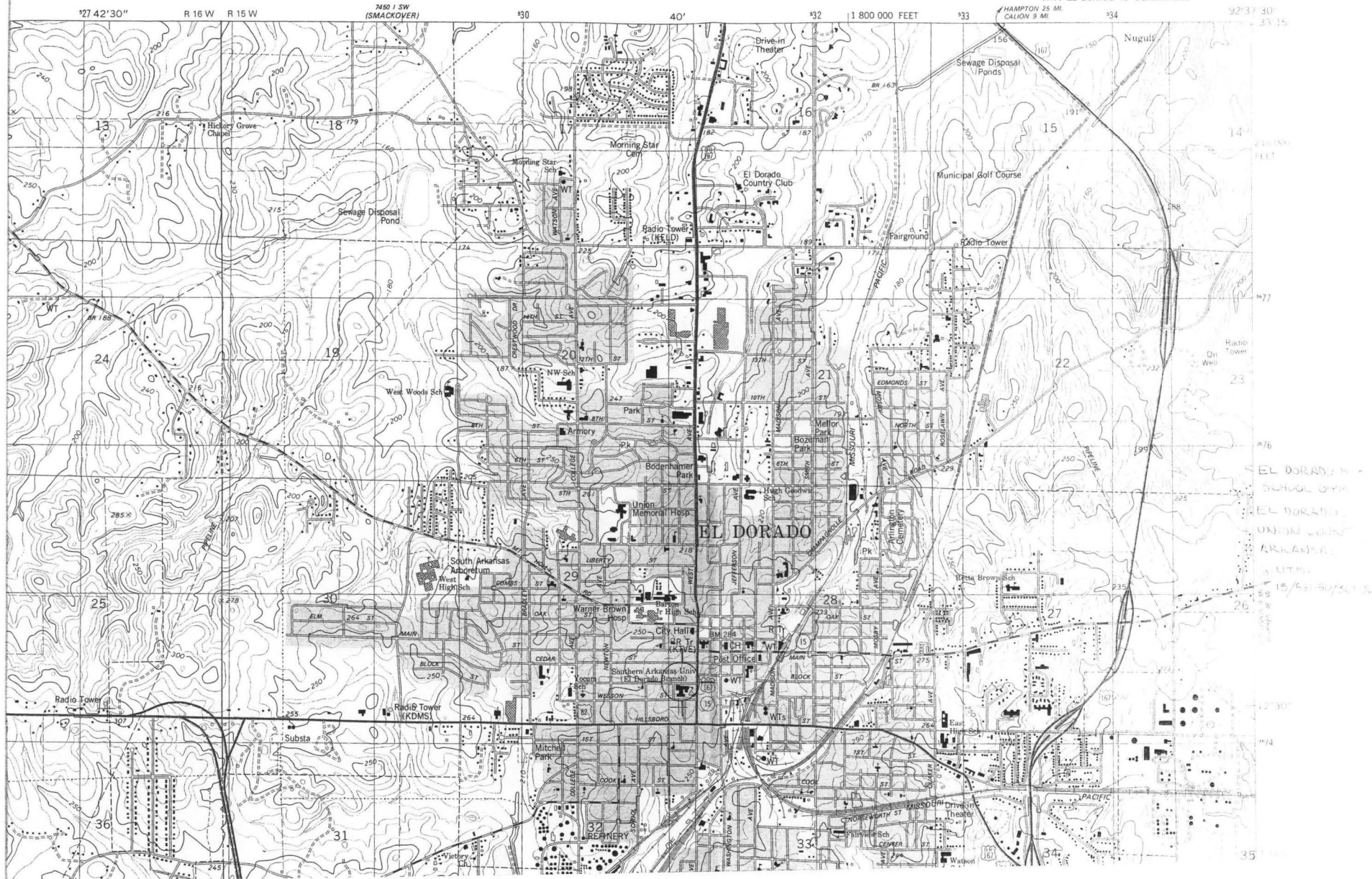

7450 (SE  
ICALION)





# The Department of Arkansas Heritage

Mike Huckabee, Governor  
Cathie Matthews, Director

Arkansas Arts Council

Arkansas Natural Heritage  
Commission

Historic Arkansas Museum

Delta Cultural Center

Old State House Museum



## Arkansas Historic Preservation Program

1500 Tower Building

323 Center Street

Little Rock, AR 72201

(501)324-9880

fax: (501)324-9184

tdd: (501)324-9811

e-mail:

info@arkansaspreservation.org

website:

www.arkansaspreservation.org

October 1, 2002

Carol D. Shull  
Chief of Registration  
United States Department of the Interior  
National Register of Historic Places  
National Park Service  
Suite 400  
800 North Capitol Street, NW  
Washington, DC 20002

RE: El Dorado Junior College Building – Additional  
Documentation – El Dorado, Union County

Dear Carol:

We are enclosing for your review the above-referenced revised nomination. It has been revised per Sarah Pope's September 19, 2002, comments. The Arkansas Historic Preservation Program has complied with all applicable nominating procedures and notification requirements in the nomination process.

If you need further information, please call Ralph S. Wilcox of my staff at (501) 324-9787. Thank you for your consideration in this matter.

Sincerely,

Cathie Matthews  
State Historic Preservation Officer

CM:rsw

Enclosure

An Equal Opportunity Employer





# The Department of Arkansas Heritage

Mike Huckabee, Governor  
Cathie Matthews, Director

Arkansas Arts Council

Arkansas Natural Heritage  
Commission

Historic Arkansas Museum

Delta Cultural Center

Old State House Museum



## Arkansas Historic Preservation Program

1500 Tower Building

323 Center Street

Little Rock, AR 72201

(501)324-9880

fax: (501)324-9184

tdd: (501)324-9811

e-mail:

info@arkansaspreservation.org

website:

www.arkansaspreservation.org



October 14, 2002

Carol D. Shull  
Chief of Registration  
United States Department of the Interior  
National Register of Historic Places  
National Park Service  
8th Floor  
1201 Eye Street, NW  
Washington, DC 20005

RE: El Dorado Junior College Building – Additional  
Documentation – El Dorado, Union County

Dear Carol:

We are enclosing the map and photographs for the above-referenced nomination. The revised nomination that these should accompany was sent to your office on October 1, 2002. The Arkansas Historic Preservation Program has complied with all applicable nominating procedures and notification requirements in the nomination process.

If you need further information, please call Ralph S. Wilcox of my staff at (501) 324-9787. Thank you for your consideration in this matter.

Sincerely,

Cathie Matthews  
State Historic Preservation Officer

CM:rsw

Enclosure

An Equal Opportunity Employer

