



UNITED STATES DEPARTMENT OF THE INTERIOR  
NATIONAL PARK SERVICE

**NATIONAL REGISTER OF HISTORIC PLACES  
PROPERTY PHOTOGRAPH FORM**

FOR NPS USE ONLY

RECEIVED

DATE ENTERED

SEE INSTRUCTIONS IN *HOW TO COMPLETE NATIONAL REGISTER FORMS*  
TYPE ALL ENTRIES -- ENCLOSE WITH PHOTOGRAPH

**1 NAME**

HISTORIC Central Park

AND/OR COMMON Central Park

**2 LOCATION**

CITY, TOWN New York City VICINITY OF COUNTY New York STATE New York

**3 PHOTO REFERENCE**

PHOTO CREDIT Patricia Heintzelman DATE OF PHOTO May 1975

NEGATIVE FILED AT Historic Sites Survey, National Park Service, Washington, D.C. 20240

**4 IDENTIFICATION**

DESCRIBE VIEW, DIRECTION, ETC. IF DISTRICT, GIVE BUILDING NAME & STREET

PHOTO NO.

Path at Pilgrim Hill--Central Park.



UNITED STATES DEPARTMENT OF THE INTERIOR  
NATIONAL PARK SERVICE

**NATIONAL REGISTER OF HISTORIC PLACES  
PROPERTY PHOTOGRAPH FORM**

FOR NPS USE ONLY

RECEIVED

DATE ENTERED

SEE INSTRUCTIONS IN *HOW TO COMPLETE NATIONAL REGISTER FORMS*  
TYPE ALL ENTRIES -- ENCLOSE WITH PHOTOGRAPH

**1 NAME**

HISTORIC Central Park

AND/OR COMMON Central Park

**2 LOCATION**

CITY, TOWN New York City VICINITY OF COUNTY New York STATE New York

**3 PHOTO REFERENCE**

PHOTO CREDIT Patricia Heintzelman DATE OF PHOTO May 1975

NEGATIVE FILED AT Historic Sites Survey, National Park Service, Washington, D.C. 20240

**4 IDENTIFICATION**

DESCRIBE VIEW, DIRECTION, ETC. IF DISTRICT. GIVE BUILDING NAME & STREET

PHOTO NO.

Greywacke Arch--Central Park.



UNITED STATES DEPARTMENT OF THE INTERIOR  
NATIONAL PARK SERVICE

**NATIONAL REGISTER OF HISTORIC PLACES  
PROPERTY PHOTOGRAPH FORM**

FOR NPS USE ONLY

RECEIVED

DATE ENTERED

SEE INSTRUCTIONS IN *HOW TO COMPLETE NATIONAL REGISTER FORMS*  
TYPE ALL ENTRIES --| ENCLOSE WITH PHOTOGRAPH

**1 NAME**

HISTORIC

Central Park

AND/OR COMMON

Central Park

**2 LOCATION**

CITY, TOWN

New York City

\_\_\_ VICINITY OF

COUNTY

New York

STATE

New York

**3 PHOTO REFERENCE**

PHOTO CREDIT

Patricia Heintzelman

DATE OF PHOTO

May 1975

NEGATIVE FILED AT

Historic Sites Survey, National Park Service, Washington, D.C. 20240

**4 IDENTIFICATION**

DESCRIBE VIEW, DIRECTION, ETC. IF DISTRICT, GIVE BUILDING NAME & STREET

PHOTO NO.

Bethesda Fountain and Terrace Bridge--Central Park.

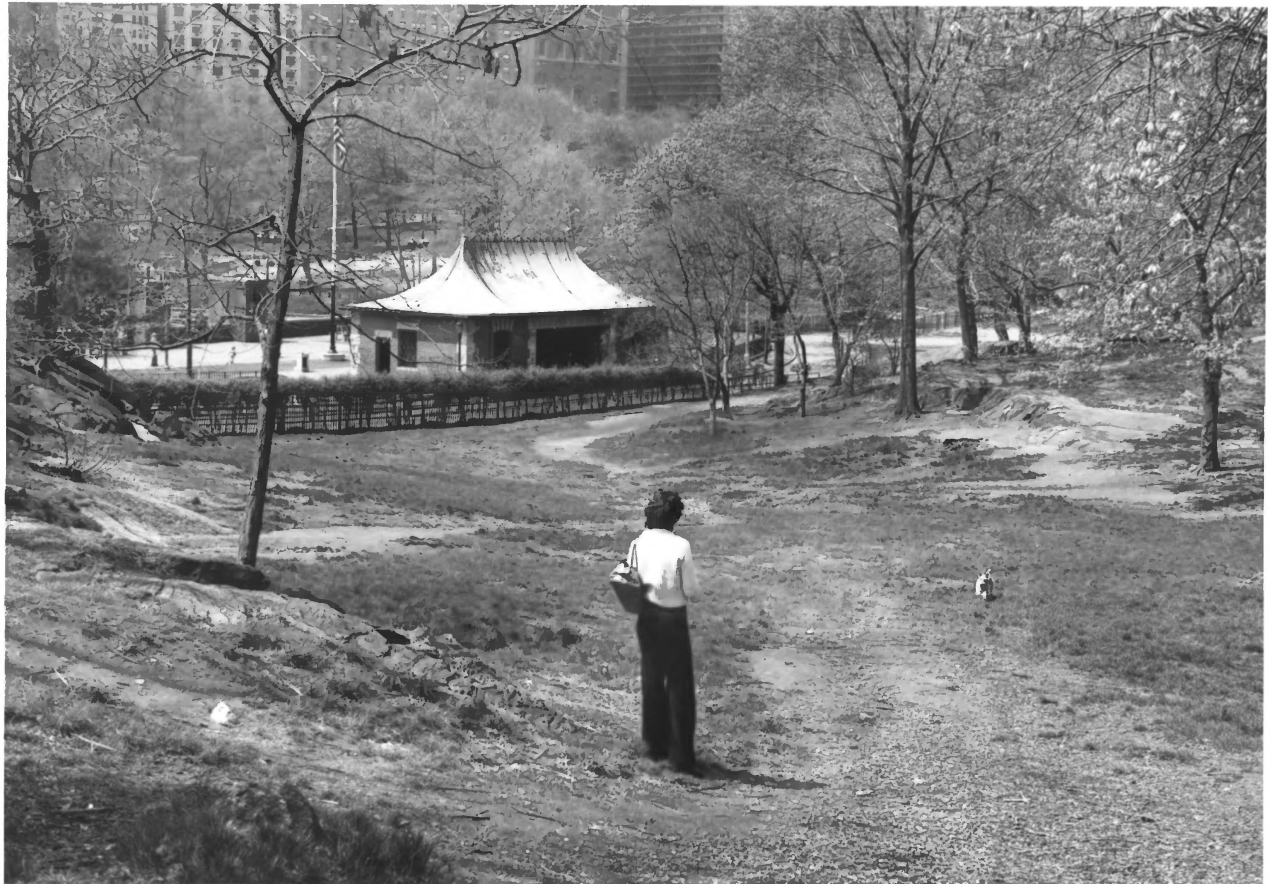

UNITED STATES DEPARTMENT OF THE INTERIOR  
NATIONAL PARK SERVICE

**NATIONAL REGISTER OF HISTORIC PLACES  
PROPERTY PHOTOGRAPH FORM**

FOR NPS USE ONLY
RECEIVED
DATE ENTERED

SEE INSTRUCTIONS IN *HOW TO COMPLETE NATIONAL REGISTER FORMS*  
TYPE ALL ENTRIES -- ENCLOSE WITH PHOTOGRAPH

**1 NAME**

HISTORIC Central Park

AND/OR COMMON Central Park

**2 LOCATION**

CITY, TOWN New York City VICINITY OF COUNTY New York STATE New York

**3 PHOTO REFERENCE**

PHOTO CREDIT Patricia Heintzelman DATE OF PHOTO May 1975

NEGATIVE FILED AT Historic Sites Survey, National Park Service, Washington, D.C. 20240

**4 IDENTIFICATION**

DESCRIBE VIEW, DIRECTION, ETC. IF DISTRICT, GIVE BUILDING NAME & STREET PHOTO NO.

Wollman Memorial Rink in background--Central Park.





UNITED STATES DEPARTMENT OF THE INTERIOR  
NATIONAL PARK SERVICE

**NATIONAL REGISTER OF HISTORIC PLACES  
PROPERTY PHOTOGRAPH FORM**

FOR NPS USE ONLY

RECEIVED

DATE ENTERED

SEE INSTRUCTIONS IN *HOW TO COMPLETE NATIONAL REGISTER FORMS*  
TYPE ALL ENTRIES -- ENCLOSE WITH PHOTOGRAPH

**1 NAME**

HISTORIC

Central Park

AND/OR COMMON

Central Park

**2 LOCATION**

CITY, TOWN

New York City

\_\_\_ VICINITY OF

COUNTY

New York

STATE

New York

**3 PHOTO REFERENCE**

PHOTO CREDIT

Patricia Heintzelman

DATE OF PHOTO

May 1975

NEGATIVE FILED AT

Historic Sites Survey

**4 IDENTIFICATION**

DESCRIBE VIEW, DIRECTION, ETC. IF DISTRICT, GIVE BUILDING NAME & STREET

PHOTO NO

The Mall -- Central Park