

**HISTORIC RESOURCES INVENTORY
BUILDING AND STRUCTURES**

STATE OF CONNECTICUT
CONNECTICUT HISTORICAL COMMISSION
59 SOUTH PROSPECT STREET, HARTFORD, CONNECTICUT 06106
(203) 564-2085

FOR OFFICE USE ONLY

Form No. 18869:51:04:6:35:82:0
Date: 1/8/89
City: Hartford
County: Hartford
District: North
Project: 05
Status: Pending Approved Completed

Item #24
1 BUILDING NAME (Common Name)
2 OWNER (Name)
3 ADDRESS AND NUMBER (Street & Lot)
4 CITY, STATE AND ZIP CODE
5 TYPE OF BUILDING
6 FEDERAL ACCESSIBILITY TO PUBLIC (ADA)
7 DATE OF CONSTRUCTION
8 EXTERIOR FINISH (Material)
9 INTERIOR ACCESSIBLE (First floor banking area)
10 RESIDENCE (Yes/No)
11 PUBLIC (Yes/No)
12 OTHER (Specify)

13 BUILDING TYPE (Commercial)
14 OWNER (Name)
15 ADDRESS AND NUMBER (Street & Lot)
16 CITY, STATE AND ZIP CODE
17 TYPE OF BUILDING
18 FEDERAL ACCESSIBILITY TO PUBLIC (ADA)
19 DATE OF CONSTRUCTION
20 EXTERIOR FINISH (Material)
21 INTERIOR ACCESSIBLE (First floor banking area)
22 RESIDENCE (Yes/No)
23 PUBLIC (Yes/No)
24 OTHER (Specify)

DESCRIPTION

1 FOUNDATION (Type)
2 WALLS (Material)
3 ROOF (Material)
4 FLOORING (Material)
5 CEILING (Material)
6 DOORS (Material)
7 WINDOWS (Material)
8 STAIRS (Material)
9 ELEVATION (Material)
10 OTHER (Specify)

(OVER)

APR - 9 1000

DESCRIPTION (Continued)

17 OTHER NOTABLE FEATURES OR BUILDING ON SITE (Location)
18 OTHER (Specify)

SIGNIFICANCE

19 HISTORIC OR ARCHITECTURAL IMPORTANCE
20 SIGNIFICANCE (Text)

SOURCES

21 SOURCES (List of references)

PHOTO

22 PHOTOGRAPHER (Name)
23 DATE (Date)
24 NEGATIVE ON FILE (Yes/No)
25 VIEW (Location)

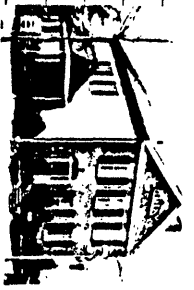

COMPILED BY

26 COMPILED BY (Name)
27 ORGANIZATION (Name)
28 ADDRESS (Address)
29 CITY, STATE AND ZIP CODE (City, State, Zip)
30 CONTACT INFORMATION (Phone/Fax)

APR 6 1989 12:00 PM

31 REPAIRS TO BUILDING OFF SITE
32 REPAIRS TO BUILDING ON SITE
33 REPAIRS TO BUILDING ON SITE
34 REPAIRS TO BUILDING ON SITE

STATE OF CONNECTICUT
CONNECTICUT HISTORICAL COMMISSION
59 South Prospect Street, Hartford, Connecticut 06106
HISTORIC RESOURCES INVENTORY FORM
For Buildings and Structures

CONTINUATION SHEET
Item number: 24 Date: _____

FOR OFFICE USE ONLY	
TOWN NO.:	SITE NO.:
UTM: 18 / - / -	- / - / -
QUAD:	NR: ACTUAL
DISTRICT: 9	POTENTIAL

Continue #17:

and vault. A one-story ell has been added to the north side and has large window openings with multi-paned sash; on the south side is a drive-up banking window with canopy (constructed in 1979 when the bank occupied the building).

The interior has suffered many partition changes but some original features remain, including fireplaces and mantelpieces, and stair-rail.