

United States Department of the Interior
National Park Service

National Register of Historic Places
Inventory—Nomination Form

For NPS use only

received

date entered

Continuation sheet DISTRICT DATA Item number 41 Page 1

PROPERTY OWNERS - HISTORIC RESOURCES OF SOUTH HAMPTON, NEW HAMPSHIRE

✓ SMITH'S CORNER HISTORIC DISTRICT, *Main Ave., South, Stage coach, and Chase Rds.*

<u>SITE NO.</u>	<u>TAX MAP LOT</u>	<u>OWNER/ADDRESS</u>	
167	C 4-20	Engstrom, Astrid 259 Fordham Dr., Lake Worth, Fla.	33460
168	C 4-24	Clement, Elmer F. & Alice F. Main Ave., RFD, So. Hampton, NH	03827
169	I 4-25	Gulde, William, Thelma & Cathy Main Ave., RFD, So. Hampton, NH	03827
170	C 4-26	Clement, Elmer F. & Alice F. Main Ave., RFD, So. Hampton, NH	03827
173	C 4-27	McCarthy, William A., Jr., and Carole A. Main Ave., RFD, So. Hampton, NH	03827
174	NC 4-17	Shivik, Walter F. & Judith L. Main Ave., RFD, So. Hampton, NH	03827
175	C 4-16	Harlow, Thomas & Anna Main Ave., RFD, So. Hampton, NH	03827
176	I 4-28	Cook, Richard C. Jr., & Georgette Main Ave., RFD, So. Hampton, NH	03827
177	I 4-29	McCauley, Alexander & Karen Main Ave., RFD, So. Hampton, NH	03827
178	I 4-30	Wood, Robert D. & Harriette Main Ave., RFD, So. Hampton, NH	03827
179	I 4-15	Reid, Clyde & Velma Main Ave., RFD, So. Hampton, NH	03827
180	I 4-31	Allen, Elsie I. Main Ave., RFD, So. Hampton, NH	03827
181	I 4-32	Smith, Harold R. & Elizabeth Main Ave., RFD, So. Hampton, NH	03827

**United States Department of the Interior
National Park Service**

**National Register of Historic Places
Inventory—Nomination Form**

For NPS use only
received
date entered

DISTRICT DATA

Continuation sheet				Item number	Page
<u>SITE NO.</u>	<u>SIGNIFICANCE</u>	<u>TAX MAP LOT</u>	<u>OWNER/ADDRESS</u>		
182	I	4-14	Currier, Beatrice N. Main Ave., RFD, So. Hampton, NH	4	2 03827
183	C	4-13	Bragg, Nancy J. Main Ave., RFD, So. Hampton, NH		03827
184	C	4-33	Smith, Guy W. Jr. & Carol A. Main Ave., RFD, So. Hampton, NH		03827
Empty lot "E"		4-34	Wise, Austin Box 411, Amesbury, MA		01913
185	C	5-14	Smith, Carol A. Main Ave., RFD, So. Hampton, NH		03827
186	C	5-13	Embree, Sarah Main Ave., RFD, So. Hampton, NH		03827
189	C	5-15	Nelson, Robert & Patricia Main Ave., RFD, So. Hampton, NH		03827
190	I	5-20	Janos, Stratos C. & Blanche Main Ave., RFD, So. Hampton, NH		03827
191	I	5-16	Chorebanian, Gregory Stagecoach Rd., RFD, So. Hampton, NH		03827
192	NC	5-17	Dollen, Richard & Shirley Stagecoach Rd., RFD, So. Hampton, NH		03827
193	C	5-18	Furnald, Clinton & Rodgers, Sarah Stagecoach Rd., RFD, So. Hampton, NH		03827
Empty Lot "K"		5-19	Furnald, Clinton & Rodgers, Sarah Stagecoach Rd., RFD, So. Hampton, NH		03827
194	C	4-35	Corbett, Timothy & Cherie Chase Rd., RFD, So. Hampton, NH		03827
195	C	4-36	Spooner, Everett W., Sr. & Lenora Chase Rd., RFD, So. Hampton, NH		03827
207	I	5-21	McFarland, Catherine & John Main Ave., RFD, So. Hampton, NH		03827
Empty lot "F"		5-22	Dennett, Ralph C. c/o Charles Dennett Main Ave., RFD, So. Hampton, NH		03827
208	C	5-23	Dennett, Charles M. & Mary Nancy Main Ave., RFD, So. Hampton, NH		03827

**United States Department of the Interior
National Park Service**

**National Register of Historic Places
Inventory—Nomination Form**

For NPS use only
received
date entered

<u>SITE NO.</u>	<u>SIGNIFICANCE</u>	<u>TAX MAP LOT</u>	<u>OWNER/ADDRESS</u>	
209	C	5-9	Taylor, Herbert & Rose Mary 170 Saxony Rd., Crafton, Maryland	21113

United States Department of the Interior
National Park Service

National Register of Historic Places
Inventory—Nomination Form

For NPS use only

received

date entered

Continuation sheet

DISTRICT DATA

Item number 7

Page 1

Smith's Corner District

Adjoining the East Kingston, New Hampshire, town border is the Smith's Corner District. This area includes sites along Main Avenues, South Road, Stagecoach Road, and Chase Road. Area structures date from the Georgian, Federal and Greek Revival periods. District scale is residential and wood is the primary construction material. Stylistic distribution within this district includes five Georgian, one Federal, seven Greek Revival, and two Vernacular style dwellings.

The area is named for the Smith family who were prominent in South Hampton's 19th century development. The architectural character of the district is established by a cluster of four dwellings anchoring the corners of the intersection of Main Avenue and South Road. These dwellings, constructed in the mid-nineteenth century, are in the Greek Revival style and include gable front orientation and sidehall entries.

The density of development found along Smith's Corner proper (intersection of Main Avenue and South Road) reflects the commercial origins of many of its structures. During the mid-nineteenth century the area was noted for its concentration of taverns and associated services trades which supported the stage trade. Representatives of these surviving Greek Revival style structures is the Smith House, historically known as the Central House Tavern (Site 184). Anchoring the northwest corner of the intersection of Main Avenue and South Road, this building includes later Gothic Revival and Italianate style detailing.

Surrounding the Greek Revival Period intersection is earlier, less dense, linear development associated with South Hampton's eighteenth and early nineteenth century agricultural economy. These Georgian and Federal style structures are sited along roads radiating from Smith's Corner proper, and include remnants of agricultural land affording uninterrupted vistas from tree-lined secondary roads.

Early agricultural development in the Smith's Corner District has, to a minor degree, been eroded by contemporary residential infill development. This development has been a consequence of agricultural land subdivision and does not detract from the architectural cohesion or "readability" of the District as a whole. Serving as a representative example of the first generation, agricultural development is the Moses Eaton House (Site 193), a Georgian style farmhouse c. 1750, including intact agricultural outbuildings, open agricultural land and orchard.

United States Department of the Interior
National Park Service

National Register of Historic Places
Inventory—Nomination Form

For NPS use only
received
date entered

Continuation sheet DISTRICT DATA Item number 8 Page 1

Smith's Corner District

The Smith's Corner District is significant for preserving houses dating from South Hampton's early agricultural development (the Moses Eaton House, Site 193) as well as vistas characteristic of this period; an intact grouping of four Greek Revival houses at Smith's Corners corresponding to the public buildings of this period in the Town Center District. The District, which retains architectural and site integrity, deserves protection as a visual record of South Hampton's eighteenth and nineteenth century history.

Originating as an early nineteenth century agricultural section, the Smith's Corner District became an important commercial center associated with the stage trade by mid-century. The Greek Revival architectural character is determined by four examples of the style which anchor the intersection of Main Avenue and South Road. Two of these structures, the George Goodwin House (Site 175, c. 1845) and Center House Tavern (Site 134) are documented as operating as taverns during the nineteenth century.

As such, these structures were part of an active commercial tavern trade which flourished in the town. Perry's local history comments on local tavern licensing policies:

"Liquor licenses were granted freely and from 1820 to 1828, the town record shows licenses were granted to Richard White, Elihu French, Angeline Brown, Thomas J. Goodwin, Toppan Sargent, Parker Merrill, Joseph Stewart, Dorothy Brown, Richard Carrier and others, as follows:

The Selectmen of South Hampton do approve of _____ as a person suitably qualified to exercise the business of a tavern and retailer of spirituous liquors at his house and shop. We do therefore grant him full power and license to exercise said business, and to sell rum, wine, gin or other spirits by retail, that is in any quantity less than one pint."¹⁴

Surrounding the district's cohesive center are earlier, nineteenth century agricultural sites, again documenting the critical historical importance of the sector to the town's economy.

Exemplifying agricultural development in the area is an intact example of a beautifully maintained farm complex, the Moses Eaton House (Site 193, c. 1750) which includes a two-and-one-half story Georgian dwelling, connected barn, detached barn and outbuildings, and remnants of the original orchard.

**United States Department of the Interior
National Park Service**

**National Register of Historic Places
Inventory—Nomination Form**

For NPS use only
received
date entered

Continuation sheet DISTRICT DATA Item number 10 Page 1

NAME: The Smith's Corner District

VERBAL BOUNDARY DESCRIPTION: The boundary of the Smith's Corner District originates at the northeast corner of Site 208 (5-23) and proceeds southwest to the mid-point of Main Avenue. Turning southeast, the district boundary follows the mid-line of Main Avenue to a point parallel with the northeast corner of Site 209 (5-9) then turns southwest along the southern border of the property to the northeast bank of the Pow Wow River. The boundary follows the Pow Wow River northwest along the southwest property lines of (5-9) and (5-10) and turns northeast along the property line until it intersects with the south corner of the parcel occupied by Site 195 (4-36). The district boundary then traces the irregular southern perimeter of this parcel to its intersection with the mid-point of Chase Road. Turning southwest, the boundary proceeds along the mid-line of Chase Road to the southeast corner of Site 183 (4-13). Turning northwest along the property line of Site 183, the boundary follows the northern bank of the Pow Wow River to a point of intersection with the southwest corner of Site 175 (4-16) and proceeds northwest along the property lines of Site 175 and 174 (4-17) to the mid-point of Main Street. Turning northwest, the district boundary continues along the mid-line of Main Street to a point parallel with the northeast corner of Site 167 (4-20). Turning southwest, the boundary continues along the border of Site 167; crosses the Pow Wow River and traces its southern bank to its intersection with the eastern border of Site 167. Then the boundary continues along the property line of Site 167 to the East Kingston town line. The district boundary then proceeds east following the town line, crossing Main Street and continues to the mid-line of South Road. Turning south the boundary traces the mid-line of South Road to a point parallel with the northern property line of Site 186 (5-13). It then follows the northern border of this property until it intersects with Site 192 (5-17), then goes north and follows the western borders of Site 192 (5-17) until it intersects with the southwest property line of Site 193 (5-18), and proceeds along this line until it intersects with the East Kingston/South Hampton town line and turns northeast along the town line until it intersects with its point of origin.

BOUNDARY JUSTIFICATION: The boundaries of the Smith's Corner District were established based on historic property lines reflecting original agricultural subdivision as well as mid-nineteenth century commercial use. The former is reflected through surviving open acreage, while the latter is evidenced by denser development at the intersection of transportation routes.

As in the case of the other districts, these boundaries were drawn to exclude unsympathetic contemporary development where possible. The resulting district incorporates a cohesive Greek Revival core with outlying Federal and Georgian Period agricultural development.

**United States Department of the Interior
National Park Service**

**National Register of Historic Places
Inventory—Nomination Form**

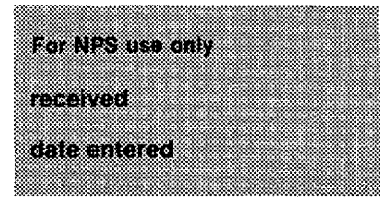

Continuation sheet DISTRICT DATA Item number 10 Page 2

GEOGRAPHICAL DATA (Smith's Corner)

Acreage: 105.46

Quadrangle name: Exeter, NH-MASS. & Kingston, NH
Quadrangle scale: 1:24000

UTM references:

	ZONE	EASTING	NORTHING
A	19	3-38-880	47-51-240
B	19	3-37-960	47-50-520
C	19	3-38-040	47-50-460
D	19	3-37-750	47-49-950
E	19	3-37-630	47-49-910
F	19	3-37-580	47-50-410
G	19	3-36-590	47-50-480
H	19	3-36-460	47-50-550
I	19	3-36-680	47-50-990
J	19	3-36-820	47-51-020
K	19	3-36-860	47-50-960

United States Department of the Interior
National Park Service

National Register of Historic Places
Inventory—Nomination Form

For NPS use only

received

date entered

Continuation sheet

DISTRICT DATA

Item number

Page

The Smith's Corner
Historic District

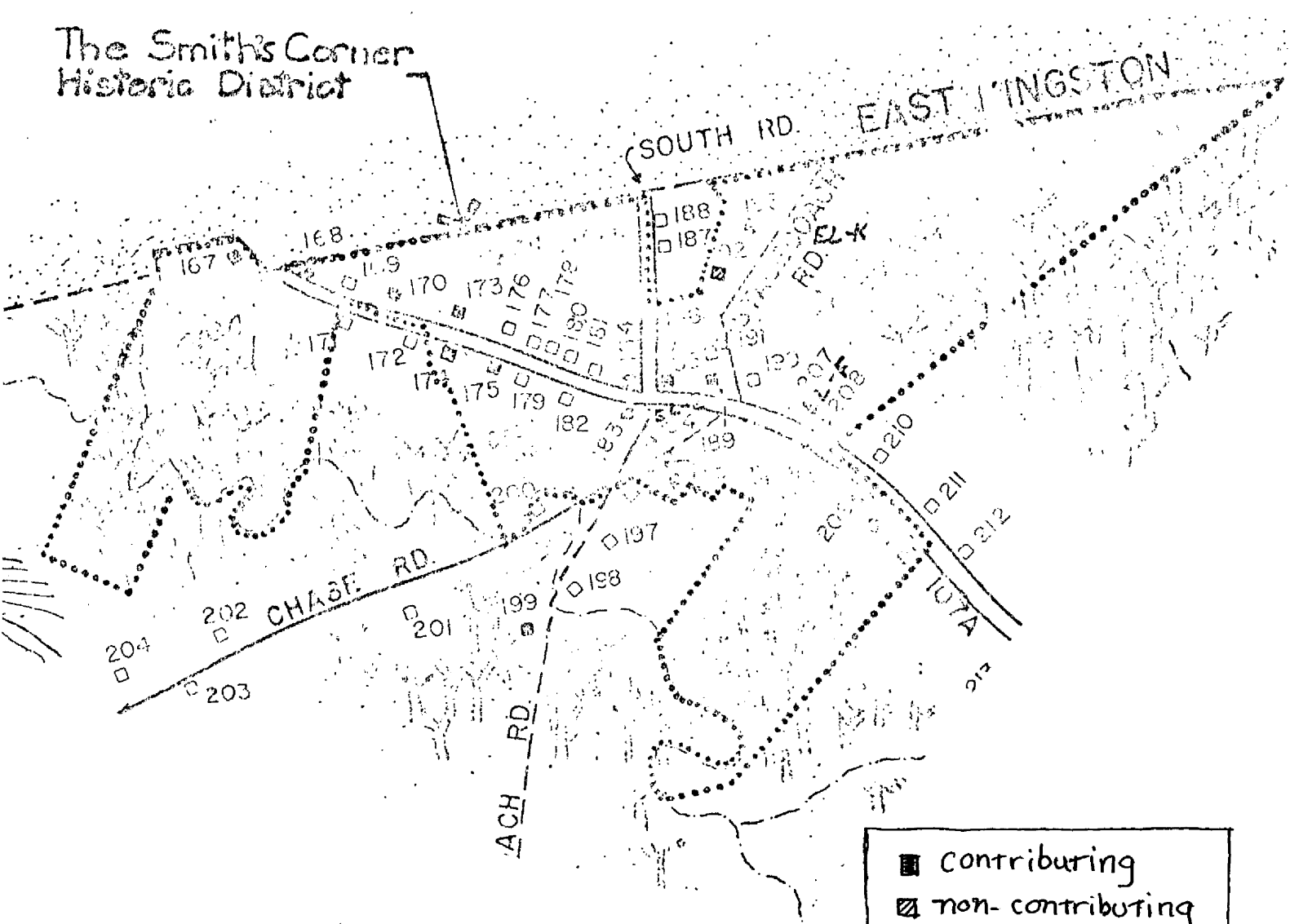

- Contributing
- ▨ non-contributing
- intrusion
- EL Empty Lot
- B bridge



Contributor

TOWN: South Hampton COUNTY: Rockingham
 SURVEY NUMBER: 167
 COMMON NAME: Engstrom House
 HISTORIC NAME: Norling House
 LOCATION: SE corner of Main Avenue and
 Clement Lane
 OWNER: Astrid Engstrom
 ADDRESS: Main Avenue
 South Hampton, NH.
 MAP & PARCEL #: 4-20
 DATE: c. 1750
 SOURCE: Bernard Hiatt
 STYLE: Georgian

UTM: Z 19 /E 336795 /N 4750990
 USGS QUAD: Exeter Quad 7.5' Series
 FUNCTIONAL TYPE: Farmhouse
 PRESENT USE: Residential
 ARCHITECT/BUILDER: Unknown
 CONDITION: Exc. Good Fair Poor Ruins
 INTEGRITY: Original Site Moved
 (When:)
 Major alterations & date: Back all moved
 to the site from Aspen Hill in 1792
 LEVEL/SIGNIFICANCE: Natl State Local

GENERAL DESCRIPTION: Structural System

1. FOUNDATION: Stone Brick Concrete Concrete Block
2. WALL STRUCTURE: Wood Frame Post & Beam Balloon Frame Other
 Load Bearing Masonry Stone Brick Concrete Block Other
 Metal Iron Steel Other
3. WALL COVERING: Clapboard Wood Shingle Board & Batten Shiplap Aluminum
 Novelty Stucco Stone Brick Sheet Metal Asphalt Shingles Vinyl
 Asphalt Sheeting Composite Board Other
4. ROOF SHEATHING: Wood Shingle Asphalt Shingle Standing Seam Tin Slate
 Pressed Metal Sheet Metal Rolled Asphalt Other
5. ENGINEERING STRUCTURE:
6. OTHER:
 # of Stories 2 1/2 # of Bays 5x2 Approx. Dimensions 35' x 30' W.B.
 Roof Style: Gable Hip Gambrel Flat Shed Mansard Jerkinhead
 Monitor Sawtooth Other
 Appendages: Porches 2 Towers Dormers Bay Windows Ells 1 Chimneys 2
 Wings Cupolas Sheds Garage Other
 Entry Location: Center Sidehall Other

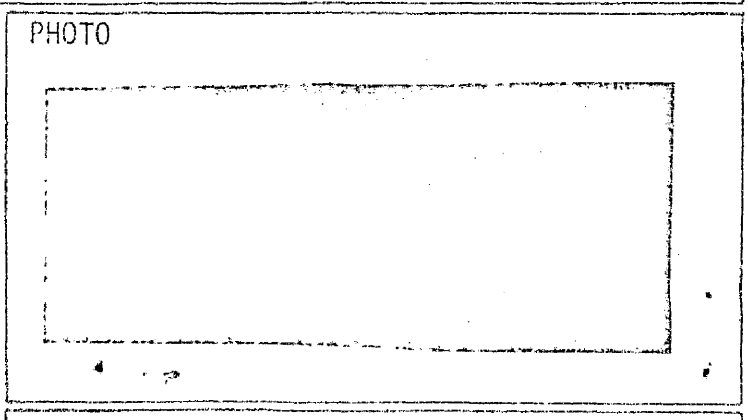
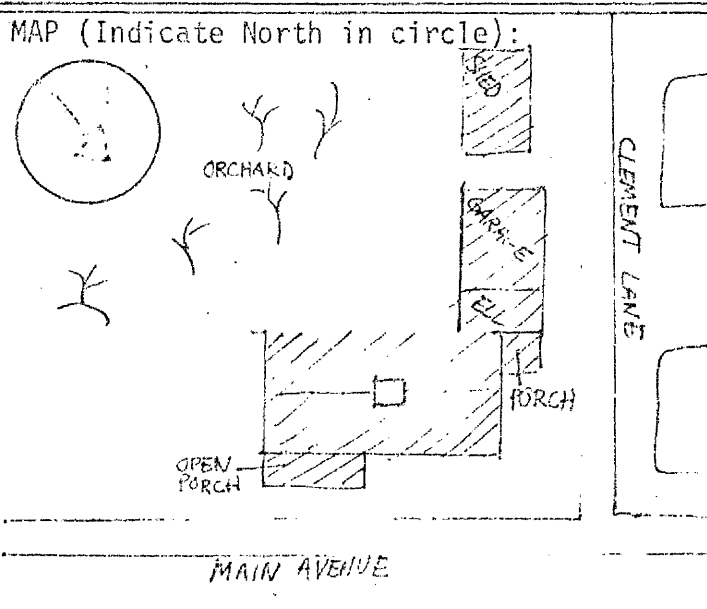

Description of View: N (front) and W (side) elevations
 Photographer: Gretchen Langbeid
 Negative with: S.R.R.C.
 Negative File Number: SH-79-IB/#1 and 2

ADDITIONAL ARCHITECTURAL AND STRUCTURAL DESCRIPTION:

A prominent feature of this Georgian style house is its large center chimney. The very simple door treatment includes a six-panelled door topped by a four-paned transom light. The windows have nine over six sash and panelled shutters that slide into the wall structure. The interior trim, including Federal mantelpieces, is well preserved. Subsequent additions are the back ell, moved to the site in 1792, and two porches, on the front (north) and west sides of the house.

RELATED STRUCTURES AND CONTEXT:

An attached garage with concrete foundation and a large shed, date unknown.

BOUNDARY AND ACREAGE DESCRIPTION:

Bounded on the N by Clement Lane and Main Avenue, E by Main Avenue, S by Clement Lane and W by East Kingston.

REFERENCES:

Interview with Mrs. Cyril Embree, 2/6/79.

STATEMENT OF SIGNIFICANCE (Evaluation & Historical Associations):

The Norling House, situated at the East Kingston town line, serves as a visual anchor for the area surrounding the intersection of Clement Lane and Main Avenue. The house is very well preserved and, in spite of the addition of two porches, probably in the late nineteenth century, maintains its identity as an eighteenth century farmhouse. The interior detail is intact and contributes to the historical integrity of the structure. The historic name of the house derives from the fact that it has been associated with the Norling family since it was first acquired by Nils Norling in 1913.

SURROUNDING ENVIRONMENT: Open Land Woodland Scattered Bldgs Moderately Built Up
Densely Built Up Residential Commercial Industrial Agricultural
Roadside Strip Development Other

Recorded By:

Bernard Hiatt

Date: 2/6/79

CMTN Burton

TOWN: South Hampton COUNTY: Rockingham SURVEY NUMBER: 168 COMMON NAME: Clement House HISTORIC NAME: Colonel Rufus Dow House LOCATION: North side of Main Avenue, mile E of Clement Lane OWNER: Elmer Clement ADDRESS: Main Avenue South Hampton, NH. MAP & PARCEL #: 4-24 DATE: c. 1850 SOURCE: Gretchen Langheld STYLE: Greek Revival	UTM: Z 19 /E 336900 /N 4750960 USGS QUAD: Exeter Quad 7.5' Series FUNCTIONAL TYPE: Farmhouse PRESENT USE: Residential ARCHITECT/BUILDER: Colonel Rufus Dow CONDITION: Exc. <input checked="" type="checkbox"/> Good <input type="checkbox"/> Fair <input type="checkbox"/> Poor <input type="checkbox"/> Ruins INTEGRITY: Original Site <input checked="" type="checkbox"/> Moved <input type="checkbox"/> (When: _____) Major alterations & date: Enclosed porch and dormers added c. 1940 LEVEL/SIGNIFICANCE: Nat'l <input type="checkbox"/> State <input checked="" type="checkbox"/> Local
---	--

GENERAL DESCRIPTION: Structural System

1. FOUNDATION: Stone Brick Concrete Concrete Block
2. WALL STRUCTURE: Wood Frame Post & Beam Ballon Frame Other
 Load Bearing Masonry Stone Brick Concrete Block Other
 Metal Iron Steel Other
3. WALL COVERING: Clapboard Wood Shingle Board & Batten Shiplap Aluminum Novelty Stucco Stone Brick Sheet Metal Asphalt Shingles Vinyl Asphalt Sheeting Composite Board Other
4. ROOF SHEATHING: Wood Shingle Asphalt Shingle Standing Seam Tin Slate Pressed Metal Sheet Metal Rolled Asphalt Other
5. ENGINEERING STRUCTURE:
6. OTHER:
 - # of Stories 1 1/2 # of Bays 3x4 Approx. Dimensions 25' x 30' M.B.
 - Roof Style: Gable Hip Gambrel Flat Shed Mansard Jerkinhead Monitor Sawtooth Other
 - Appendages: Porches 1 Towers Dormers 2 Bay Windows Ells 1 Chimneys 3
 Wings Cupolas Sheds Garage Other
 - Entry Location: Center Sidehall Other

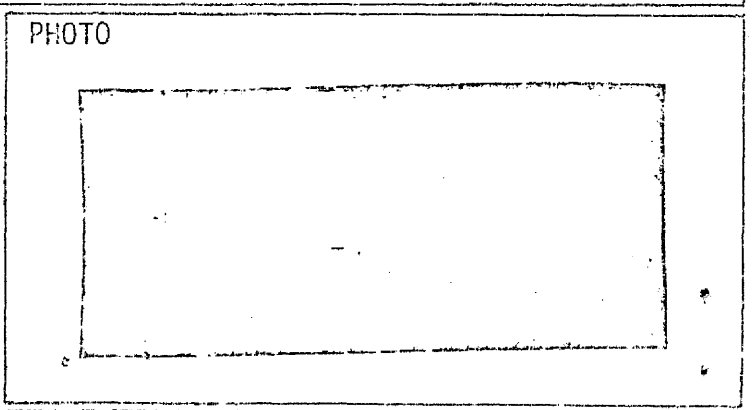
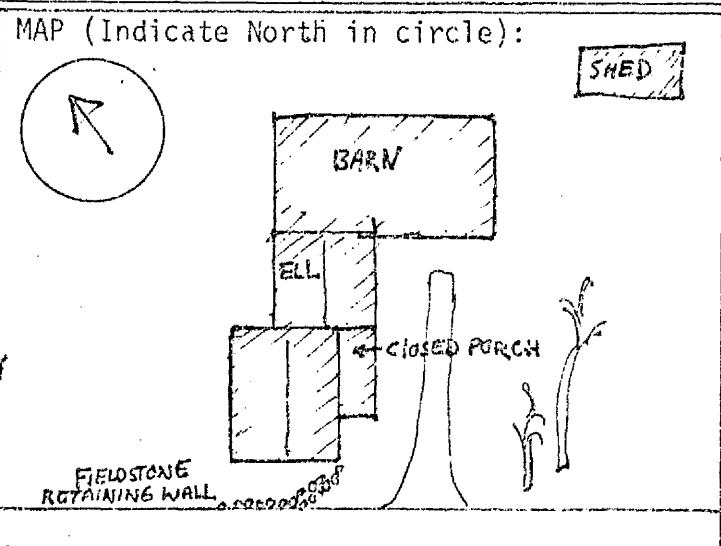

Description of View: SE (side) and S (front) elevations

Photographer: Gretchen Langheld
 Negative with: S.R.R.C.
 Negative File Number: SW-70-TR/#2 and 4

ADDITIONAL ARCHITECTURAL AND STRUCTURAL DESCRIPTION:

The house has a very unusual feature in the form of an ogee-shaped pediment above the main door, with drop pendant brackets on either side. (This decorative treatment might have been added at a later date.) There are peaked window caps on all the front windows, and a plain boxed cornice.

RELATED STRUCTURES AND CONTEXT:

The barn (which is connected by a rear ell) is standard post and beam construction and clapboard-sided. It has narrow vertical windows and a rectangular transom light. The stable (shed) in the rear is also of ~~post and beam construction and clapboard-sided.~~

BOUNDARY AND ACREAGE DESCRIPTION:

Two areas: bounded on the N by East Kingston, E by Guild property, S by Main Avenue, W by East Kingston.

REFERENCES:

STATEMENT OF SIGNIFICANCE (Evaluation & Historical Associations):

This house is a good example of a /mid-nineteenth century farmhouse, and is well integrated into the rural landscape. It incorporates end alignment with the street, corner pilasters with square capitals and plain boxed cornice. This home is believed to have been built by Colonel Rufus Dow who is its earliest known owner.

SURROUNDING ENVIRONMENT: Open Land Woodland Scattered Bldgs Moderately Built Up
Densely Built Up Residential Commercial Industrial Agricultural
Roadside Strip Development Other

Recorded By:

Gretchen Langheld

Date: 2/15/79

INTRUSION

TOWN: South Hampton COUNTY: Rockingham	UTM: Z 19 / E 336960 / N 4750925
SURVEY NUMBER: 169	USGS QUAD: Exeter Quad 7.5' Series
COMMON NAME: Guild House	FUNCTIONAL TYPE: Residential
HISTORIC NAME:	PRESENT USE: Residential
LOCATION: N side of Main Avenue .4 mile E of Clement Lane	ARCHITECT/BUILDER: Unknown
OWNER: William & Thelma Guild	CONDITION: Exc. <u>Good</u> <input checked="" type="checkbox"/> Fair <input type="checkbox"/> Poor <input type="checkbox"/> Ruins <input type="checkbox"/>
ADDRESS: Main Avenue South Hampton, NH.	INTEGRITY: Original Site <input checked="" type="checkbox"/> Moved <input type="checkbox"/> (When: _____)
MAP & PARCEL #: 4-25	Major alterations & date: _____
DATE: c. 1950	
SOURCE:	
STYLE: Ranch Style House	LEVEL/SIGNIFICANCE: Natl State Local

GENERAL DESCRIPTION: Structural System

- FOUNDATION: Stone Brick Concrete Concrete Block
- WALL STRUCTURE: Wood Frame Post & Beam Ballon Frame Other
Load Bearing Masonry Stone Brick Concrete Block Other
Metal Iron Steel Other
- WALL COVERING: Clapboard Wood Shingle Board & Batten Shiplap Aluminum
Novelty Stucco Stone Brick Sheet Metal Asphalt Shingles Vinyl
Asphalt Sheeting Composite Board Other
- ROOF SHEATHING: Wood Shingle Asphalt Shingle Standing Seam Tin Slate
Pressed Metal Sheet Metal Rolled Asphalt Other
- ENGINEERING STRUCTURE:
- OTHER:
of Stories _____ # of Bays _____ Approx. Dimensions _____
Roof Style: Gable Hip Gambrel Flat Shed Mansard Jerkinhead
Monitor Sawtooth Other
Appendages: Porches Towers Dormers Bay Windows Ells Chimneys
Wings Cupolas Sheds Garage Other
Entry Location: Center Sidehall Other

MAP (Indicate North in circle):

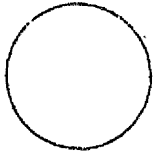

PHOTO

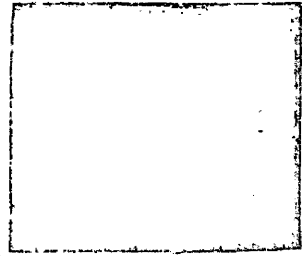

Description of View: (SE) front elevation

Photographer: Gretchen Langheld
 Negative with: S.R.R.C.
 Negative File Number: SH-79-1B/#5

ADDITIONAL ARCHITECTURAL AND STRUCTURAL DESCRIPTION:

RELATED STRUCTURES AND CONTEXT:

BOUNDARY AND ACREAGE DESCRIPTION: 1.4 acres bounded to the north-East Kingston, east-Elmer Clements, south-Main Avenue, west-Elmer Clements.

REFERENCES:

STATEMENT OF SIGNIFICANCE (Evaluation & Historical Associations):

SURROUNDING ENVIRONMENT: Open Land Woodland Scattered Bldgs Moderately Built Up
Densely Built Up Residential Commercial Industrial Agricultural
Roadside Strip Development Other

Recorded By: Bernard Hiatt
Gretchen Langheld

Date: 2/6/79

Contribution

TOWN: South Hampton COUNTY: Rockingham
 SURVEY NUMBER: 170
 COMMON NAME: Clement House
 HISTORIC NAME: Ephraim Fitts House
 LOCATION: N side of Main Avenue, .2
 miles E. of Clement Lane
 OWNER: Elmer Clement
 ADDRESS: Main Avenue
 South Hampton, NH.
 MAP & PARCEL #: 4-26
 DATE: 1787 2/6/79
 SOURCE: Interview with Mrs. Cyril Embree
 STYLE: Georgian

UTM: Z 19/E 337015 /N 4750905
 USGS QUAD: Exeter Quad 7.5' Series
 FUNCTIONAL TYPE: Farmhouse
 PRESENT USE: Residential
 ARCHITECT/BUILDER: Unknown
 CONDITION: Exc. Good Fair Poor Ruins
 INTEGRITY: Original Site Moved
 (When:)
 Major alterations & date: Two rooms and
 open porch added, date unknown.
 LEVEL/SIGNIFICANCE: Natl State Local

GENERAL DESCRIPTION: Structural System

- FOUNDATION: Stone Brick Concrete Concrete Block
- WALL STRUCTURE: Wood Frame Post & Beam Ballon Frame Other
 Load Bearing Masonry Stone Brick Concrete Block Other
 Metal Iron Steel Other
 Other
- WALL COVERING: Clapboard Wood Shingle Board & Batten Shiplap Aluminum
 Novelty Stucco Stone Brick Sheet Metal Asphalt Shingles Vinyl
 Asphalt Sheeting Composite Board Other
- ROOF SHEATHING: Wood Shingle Asphalt Shingle Standing Seam Tin Slate
 Pressed Metal Sheet Metal Rolled Asphalt Other
- ENGINEERING STRUCTURE:
- OTHER:
 # of Stories 2 1/2 # of Bays 5x2 Approx. Dimensions 35' x 25' M. B.
 Roof Style: Gable Hip Gambrel Flat Shed Mansard Jerkinhead
 Monitor Sawtooth Other
 Appendages: Porches 1 Towers Dormers Bay Windows Ells Chimneys 1
 Wings Cupolas Sheds Garage Other
 Entry Location: Center 1 Sidehall Other

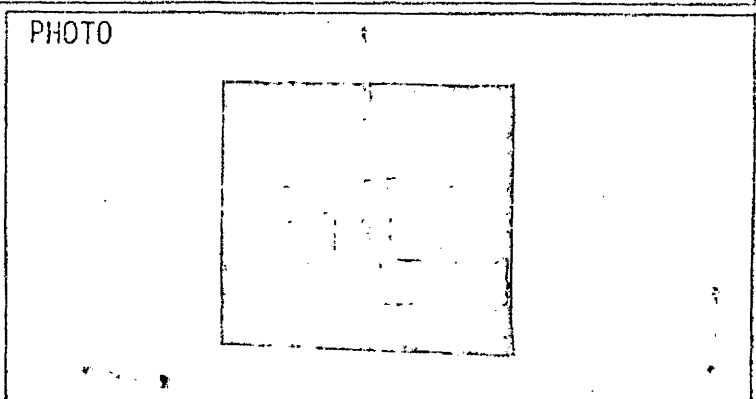
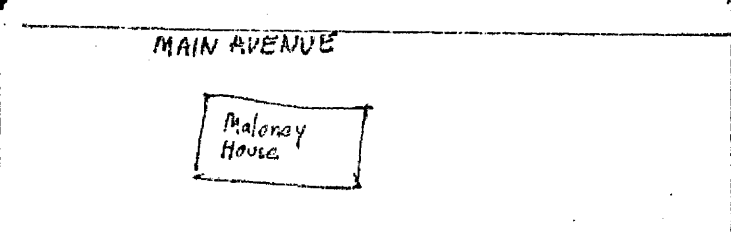
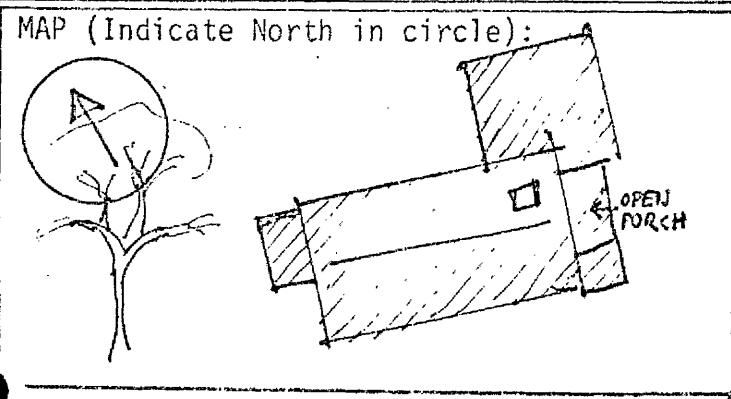

Description of View: S elevation
 Photographer: Gretchen Langheld
 Negative with: S.R.R.C.
 Negative File Number: SH-79-1B/6

ADDITIONAL ARCHITECTURAL AND STRUCTURAL DESCRIPTION:

The door, which is recent, is framed by a single full length side light and plain architrave, capped by a peaked pediment and plain wooden transom panel. Two rooms, a rear ell and an open porch with simple supporting columns were all added, date unknown.

RELATED STRUCTURES AND CONTEXT:

There are no existing barns or sheds.

BOUNDARY AND ACREAGE DESCRIPTION: 1.3 acres bounded to the north-East Kingston, Guild, east- McCarthy, south- Main Avenue, west-Guild.

REFERENCES:

Interview, Mrs. Cyril Embree, 2/6/79.

STATEMENT OF SIGNIFICANCE (Evaluation & Historical Associations):

The house was built in 1787 by Ephraim Fitts and is an example of Georgian farmhouse architecture which has undergone several additions and alterations. Its main significance lies in its position in the roadscape between Clement Lane and Smith's Corner. It is centrally located between the Norling House (Georgian) at Smith's Corner and its neighbors are the early McCarthy and Shivik Houses. The Fitts House makes an important contribution in establishing the historical character of the area, especially in the context of the surrounding twentieth century development.

SURROUNDING ENVIRONMENT: Open Land Woodland Scattered Bldgs Moderately Built Up
Densely Built Up Residential Commercial Industrial Agricultural
Roadside Strip Development Other

Recorded By: Gretchen Langheld

Date: 2/16/79

MM - Contributing

TOWN: South Hampton COUNTY: Rockingham SURVEY NUMBER: 174 COMMON NAME: Shivik House HISTORIC NAME: Hull House LOCATION: S side of Main Avenue, .2 mile E of Clement Lane OWNER: Walter Shivik ADDRESS: Main Avenue South Hampton, N H MAP & PARCEL #: 4-17 DATE: c. 1790 SOURCE: Bernard Hiatt STYLE: Late 18th century Vernacular	UTM: Z 19/E 337045 /N 4750825 USGS QUAD: Exeter Quad 7.5' Series FUNCTIONAL TYPE: Residential PRESENT USE: Residential ARCHITECT/BUILDER: Unknown CONDITION: Exc. <input checked="" type="checkbox"/> Good <input type="checkbox"/> Fair <input type="checkbox"/> Poor <input type="checkbox"/> Ruins INTEGRITY: Original Site <input checked="" type="checkbox"/> Moved <input type="checkbox"/> (When: _____) Major alterations & date: Room and two dormers on E side added c. 1969. LEVEL/SIGNIFICANCE: Natl State Local <input checked="" type="checkbox"/>
--	---

GENERAL DESCRIPTION: Structural System

1. FOUNDATION: Stone Brick Concrete Concrete Block
2. WALL STRUCTURE: Wood Frame Post & Beam Ballon Frame Other
 Load Bearing Masonry Stone Brick Concrete Block Other
 Metal Iron Steel Other
3. WALL COVERING: Clapboard Wood Shingle Board & Batten Shiplap Aluminum
 Novelty Stucco Stone Brick Sheet Metal Asphalt Shingles Vinyl
 Asphalt Sheeting Composite Board Other Aluminum Siding
4. ROOF SHEATHING: Wood Shingle Asphalt Shingle Standing Seam Tin Slate
 Pressed Metal Sheet Metal Rolled Asphalt Other
5. ENGINEERING STRUCTURE:
6. OTHER:
 # of Stories 1 1/2 # of Bays 5 x 0 Approx. Dimensions 36' x 20' M.B.
 Roof Style: Gable Hip Gambrel Flat Shed Mansard Jerkinhead
 Monitor Sawtooth Other
 Appendages: Porches Towers Dormers Bay Windows Ells 1 Chimneys 2
 Wings Cupolas Sheds Garage Other
 Entry Location: Center Sidehall Other

MAP (Indicate North in circle):

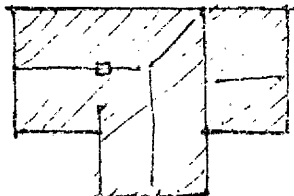
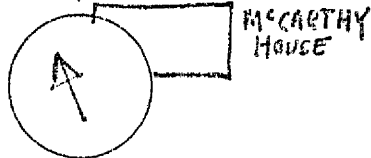

GOODWIN (HARLOW) HOUSE

PHOTO

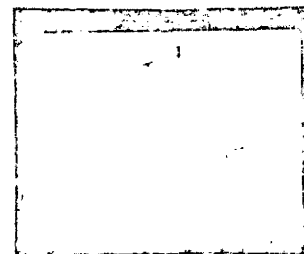

Description of View: NE Elevation

Photographer: Gretchen Langheld
 Negative with: S.R.R.C.
 Negative File Number: SH-79-4B-#33

ADDITIONAL ARCHITECTURAL AND STRUCTURAL DESCRIPTION:

The main facade of the house contains a central entry and four windows with 6/6 sash. The door itself is six-panelled, flanked on each side by three side lights. The pediment has been removed. The west end of the house is gabled, and the east end of the roof has been beveled, to accommodate the addition of an ell. There is no concrete evidence that a center chimney existed. Interior detail, including some original hardware, suggest a simple dwelling of the late Eighteenth century.

RELATED STRUCTURES AND CONTEXT:

None.

BOUNDARY AND ACREAGE DESCRIPTION:

One half acre bounded on the N by Main Avenue, E by Harlow, S by Sheffield and W by Reynolds property.

REFERENCES:

None.

STATEMENT OF SIGNIFICANCE (Evaluation & Historical Associations):

The architectural integrity of the house, has been compromised by numerous alterations and modifications of the original structure. Period detail is vestigial. It is locally believed that there is a historical association with the McCarthy House across the road, the inhabitants of this house having lived here during the construction of the more high-style McCarthy House. It has some significance in defining the historic character of the area, particularly in relationship to the McCarthy House to its north and the Goodwin (Harlow) House to its east.

SURROUNDING ENVIRONMENT: Open Land__ Woodland__ X Scattered Bldgs X Moderately Built Up__
Densely Built Up__ Residential x Commercial__ Industrial__ Agricultural__
Roadside Strip Development__ Other__

Recorded By:

Bernard Hiatt

Date: 2/16/79

Contributing

OWN: South Hampton COUNTY: Rockingham
 SURVEY NUMBER: 175
 COMMON NAME: Harlow House
 HISTORIC NAME: George Goodwin House
 LOCATION: S side of Main Avenue, .3 miles E of Clement Lane
 OWNER: Thomas Harlow
 ADDRESS: Main Avenue South Hampton, NH.
 MAP & PARCEL #: 4-16
 DATE: c. 1848
 SOURCE: Interview with Mrs. Cyril Embree, former owner, 2/6/79
 STYLE: Greek Revival

UTM: Z 19 / E 37205 / N 4750810
 USGS QUAD: Exeter Quad 7.5' Series
 FUNCTIONAL TYPE: Farmhouse
 PRESENT USE: Residential
 ARCHITECT/BUILDER: Capt. Richard Fitts
 CONDITION: Exc. Good Fair Poor Ruins
 INTEGRITY: Original Site Moved (When:)
 Major alterations & date: See Additional Architectural and Structural Description
 LEVEL/SIGNIFICANCE: Nat'l State Local

GENERAL DESCRIPTION: Structural System

- FOUNDATION: Stoney Brick Concrete Concrete Block
- WALL STRUCTURE: Wood Frame Post & Beam Ballon Frame Other
 Load Bearing Masonry Stone Brick Concrete Block Other
 Metal Iron Steel Other
- WALL COVERING: Clapboard Wood Shingle Board & Batten Shiplap Aluminum
 Novelty Stucco Stone Brick Sheet Metal Asphalt Shingles Vinyl
 Asphalt Sheeting Composite Board Other
- ROOF SHEATHING: Wood Shingle Asphalt Shingle Standing Seam Tin Slate
 Pressed Metal Sheet Metal Rolled Asphalt Other
- ENGINEERING STRUCTURE:
- OTHER:
 # of Stories 2 1/2 # of Bays 2x2 Approx. Dimensions 20 x 30' M. B.
 Roof Style: Gable Hip Gambrel Flat Shed Mansard Jerkinhead
 Monitor Sawtooth Other
 Appendages: Porches 1 Towers Dormers Bay Windows Ells 1 Chimneys 3
 Wings Cupolas Sheds Garage Other
 Entry Location: Center Sidehall Other

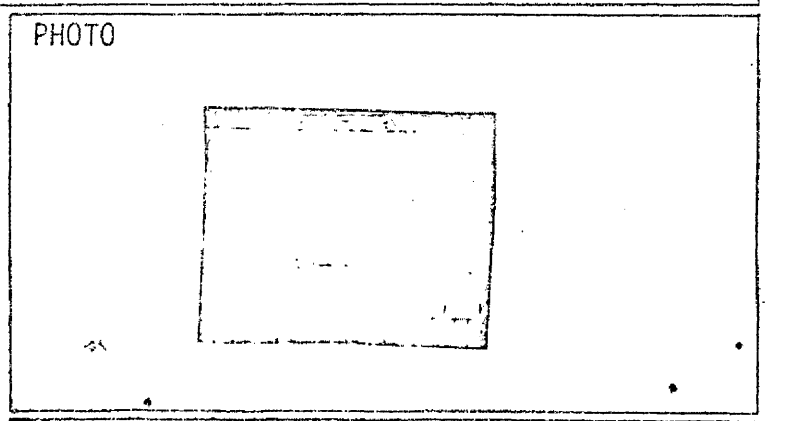
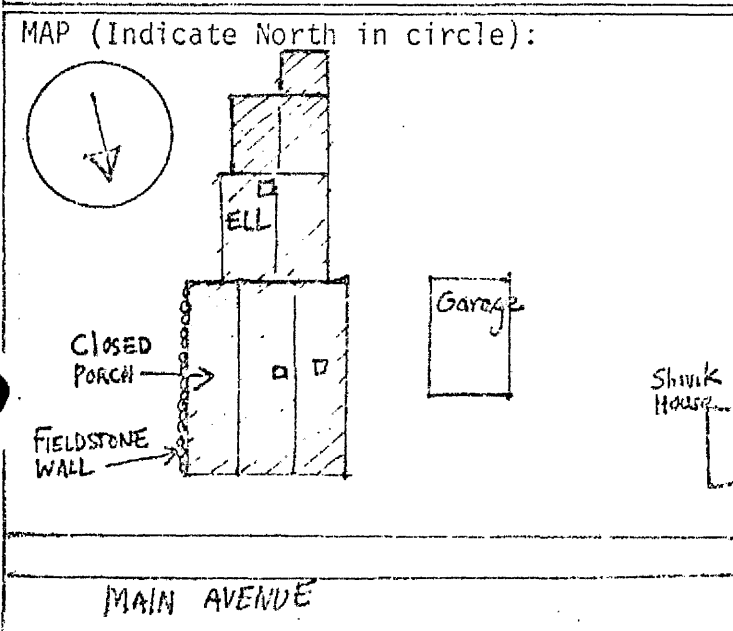

Description of View: NE elevation

Photographer: Gretchen Langheld
 Negative with: S.R.R.C. SH-79-1B/16 & 4E/
 Negative File Number: 34

ADDITIONAL ARCHITECTURAL AND STRUCTURAL DESCRIPTION:

Greek Revival details include the pedimented gable end facing the street, in this case with a window inside the pediment, sidehall entry, boxed cornices, six over six sash, and corner posts faced with pilasters carrying three-part entablatures. The door treatment features a six-panel door framed by four-paned rectangular sidelights. Over the door is a partial entablature. The window surrounds are plain, with corner blocks in the patera motif. The house has three chimneys, two of which are offset with corbeled caps. The porch with the fieldstone side wall on the east side of the house was added c. 1915 and enclosed some time after 1920. Although the window treatment, with the corner blocks in the patera motif, is consistent throughout the existing structure, it appears that the rear ell pre-dates the main block of the house. It may have been moved to the site after 1848. A special feature of the later (front) part of the house is bird's eye maple flooring.

RELATED STRUCTURES AND CONTEXT:

Modern garage, west of the house.

BOUNDARY AND ACREAGE DESCRIPTION:

Thirteen and a half acres, bounded on the N by Main Avenue, W by Shivik S by Powwow River and E by Reid.

REFERENCES:

Interview with Mrs. Cyril Embree, former owner, 2/6/79

Exeter News Letter, April 27, 1883

STATEMENT OF SIGNIFICANCE (Evaluation & Historical Associations):

The main block of this Greek Revival house is typical of its style and contributes greatly to the aesthetic and historical character of Main Avenue between Smith's Corner and Clement Lane, particularly in the light of recent development in the area. Of added architectural interest is the presence of the rear ell, probably of earlier origin, which makes the format of the house unusual for this period and style.

Historically, its importance is partially related to its use in the late nineteenth century as the Cascade House Tavern. The tavern achieved notoriety in 1883 when a raid of the premises resulted in the seizure of "large quantities of rum, whisky, and fourteen barrels of hard cider" along with a bevy of "female boarders".

SURROUNDING ENVIRONMENT: Open Land ___ Woodland Scattered Bldgs Moderately Built Up ___
Densely Built Up ___ Residential Commercial ___ Industrial ___ Agricultural
Roadside Strip Development ___ Other ___

Recorded By:

Bernard Hiatt

Date: 2/16/79

Instructions

TOWN: South Hampton COUNTY: Rockingham	UTM: Z 19 /E 337420 /N 4750750
SURVEY NUMBER: 181	USGS QUAD: Exeter Quad 7.5 Series
COMMON NAME: Smith House	FUNCTIONAL TYPE: Residential
HISTORIC NAME:	PRESENT USE: Residential
LOCATION: N side of Main Avenue, .4 Mile E of Clement Lane	ARCHITECT/BUILDER: Harold R. Smith
OWNER: Harold Smith	CONDITION: Exc. <input checked="" type="checkbox"/> Good <input type="checkbox"/> Fair <input type="checkbox"/> Poor <input type="checkbox"/> Ruins
ADDRESS: Main Avenue, South Hampton, NH.	INTEGRITY: Original Site <input checked="" type="checkbox"/> Moved <input type="checkbox"/> (When: _____)
MAP & PARCEL #: 4-32	Major alterations & date: _____
DATE:	
SOURCE:	
STYLE: 20th Century Reproduction	LEVEL/SIGNIFICANCE: Natl State Local

GENERAL DESCRIPTION: Structural System

- 1. FOUNDATION: Stone Brick Concrete Concrete Block
- 2. WALL STRUCTURE: Wood Frame Post & Beam Ballon Frame Other
Load Bearing Masonry Stone Brick Concrete Block Other
Metal Iron Steel Other
- 3. WALL COVERING: Clapboard Wood Shingle Board & Batten Shiplap Aluminum
Novelty Stucco Stone Brick Sheet Metal Asphalt Shingles Vinyl
Asphalt Sheeting Composite Board Other
- 4. ROOF SHEATHING: Wood Shingle Asphalt Shingle Standing Seam Tin Slate
Pressed Metal Sheet Metal Rolled Asphalt Other
- 5. ENGINEERING STRUCTURE:
- 6. OTHER:
of Stories 1 1/2 # of Bays _____ Approx. Dimensions _____
Roof Style: Gable Hip Gambrel Flat Shed Mansard Jerkinhead
Monitor Sawtooth Other
Appendages: Porches Towers Dormers Bay Windows Ells Chimneys
Wings Cupolas Sheds Garage Other
Entry Location: Center Sidehall Other

MAP (Indicate North in circle):

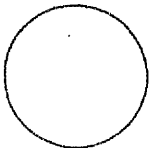

PHOTO

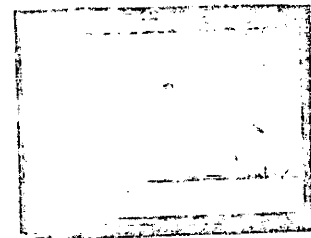

Description of View: SW Elevation

Photographer: Gretchen Langheld
Negative with: S.R.R.C.
Negative File Number: SH-79-IB/#22

ADDITIONAL ARCHITECTURAL AND STRUCTURAL DESCRIPTION:

RELATED STRUCTURES AND CONTEXT:

BOUNDARY AND ACREAGE DESCRIPTION:

One acre bounded N. by Guy Smith, E. by Guy Smith, S. by Main Avenue, W. by Allen.

REFERENCES:

STATEMENT OF SIGNIFICANCE (Evaluation & Historical Associations):

SURROUNDING ENVIRONMENT: Open Land Woodland Scattered Bldgs Moderately Built Up
Densely Built Up Residential Commercial Industrial Agricultural
Roadside Strip Development Other

Recorded By: Bernard Hiatt

Gretchen Langheld

Date: 2/6/79

Contributing

TOWN: South Hampton COUNTY: Rockingham
 SURVEY NUMBER: 183
 COMMON NAME: Jacob Eaton House
 HISTORIC NAME: Unknown
 LOCATION: SW corner, Rte 107A and Chase Road
 OWNER: Nancy Bragg
 ADDRESS: Main Avenue South Hampton, NH.
 MAP & PARCEL #: 4-13
 DATE: c. 1830
 SOURCE: *Langheld*
 STYLE: Greek Revival

UTM: 719 /E 337560 /N 4750655
 USGS QUAD: Exeter Quad 7.5' Series
 FUNCTIONAL TYPE: Residential
 PRESENT USE: Residential
 ARCHITECT/BUILDER: Unknown
 CONDITION: Exc. Goody Fair Poor Ruins
 INTEGRITY: Original Site X Moved _____
 (When: _____)
 Major alterations & date: Many alterations
 at different times: picture windows added
 in 1862 connecting all in 1972
 LEVEL/SIGNIFICANCE: Natl State Local X

GENERAL DESCRIPTION: Structural System

- FOUNDATION: Stone X Brick ___ Concrete ___ Concrete Block ___
- WALL STRUCTURE: Wood Frame ___ Post & Beam X Balloon Frame ___ Other ___
 Load Bearing Masonry ___ Stone ___ Brick ___ Concrete Block ___ Other ___
 Metal ___ Iron ___ Steel ___ Other ___
- WALL COVERING: Clapboard ___ Wood Shingle X Board & Batten ___ Shiplap ___ Aluminum ___
 Novelty ___ Stucco ___ Stone ___ Brick ___ Sheet Metal ___ Asphalt Shingles ___ Vinyl ___
 Asphalt Sheeting ___ Composite Board ___ Other ___
- ROOF SHEATHING: Wood Shingle ___ Asphalt Shingle X Standing Seam Tin ___ Slate ___
 Pressed Metal ___ Sheet Metal ___ Rolled Asphalt ___ Other ___
- ENGINEERING STRUCTURE:
- OTHER:
 # of Stories 2 # of Bays 3x4 Approx. Dimensions 20' x 30' M. B.
 Roof Style: Gable X Hip ___ Gambrel ___ Flat ___ Shed ___ Mansard ___ Jerkinhead ___
 Monitor ___ Sawtooth ___ Other ___
 Appendages: Porches ___ Towers ___ Dormers ___ Bay Windows ___ Ells 1 Chimneys 2
 Wings ___ Cupolas ___ Sheds ___ Garage ___ Other ___
 Entry Location: Center ___ Sidehall X Other ___

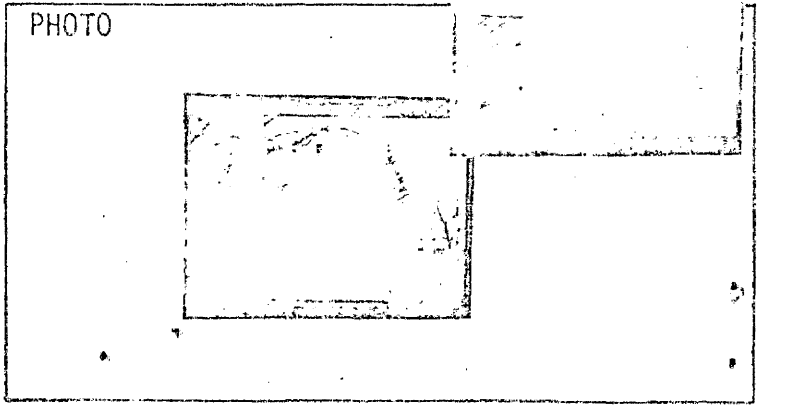
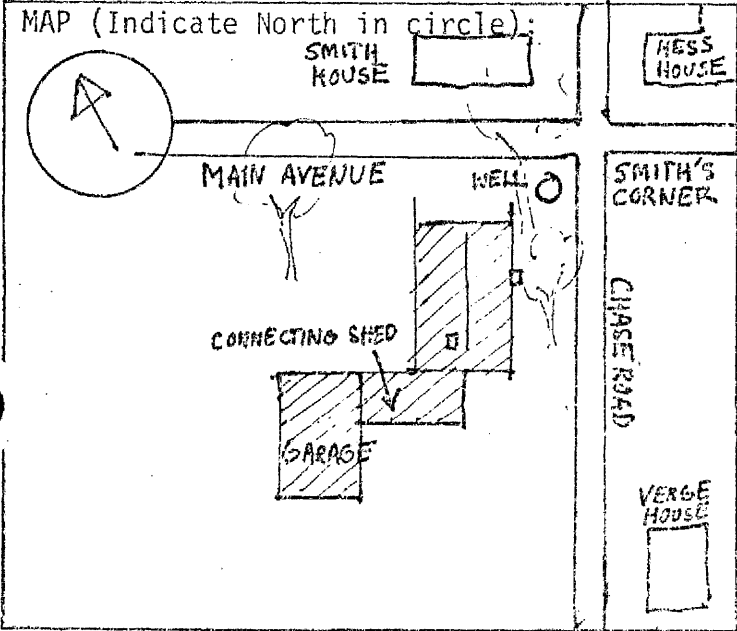

Description of View: N elevation
 NE
 Photographer: Gretchen Langheld
 Negative with: S.R.R.C.
 Negative File Number: SH-79-4B/28

ADDITIONAL ARCHITECTURAL AND STRUCTURAL DESCRIPTION:

The house has the typical Greek Revival gable end alignment to the street and has pedimented window caps on the gable end. It has projecting eaves and a boxed cornice with a plain frieze. The Greek Revival door has four panels and is framed by full length rectangular side lights. It is capped by a peaked pediment with panelled architrave. Recent additions such as the connecting ell, three picture windows and a new chimney tend to obscure the original identity of the house.

RELATED STRUCTURES AND CONTEXT:

The new garage, which is shingled, was built on the site of the shed which connected the old barn with the house. The barn burnt down in 1975.

BOUNDARY AND ACREAGE DESCRIPTION:

Nine acres bounded on the N by Main Avenue, E by Chase Road, S by the Powwow River and W by Currier.

REFERENCES:**STATEMENT OF SIGNIFICANCE (Evaluation & Historical Associations):**

This house has undergone many modifications and additions since it was built. Its present importance lies in its location, as a component of the four houses that comprise Smith's Corner (Bragg House, Smith House, Embree House and Hess House.) As a group, they exemplify variations on the Greek Revival theme of the 1830's and 1840's. The house is known as the Jacob Eaton House because, although it is not known if he built it, he is its earliest known owner.

SURROUNDING ENVIRONMENT: Open Land Woodland Scattered Bldgs Moderately Built Up
 Densely Built Up Residential Commercial Industrial Agricultural
 Roadside Strip Development Other

Recorded By: Gretchen Langheld

Date: 2/16/79

Contributing

TOWN: South Hampton	COUNTY: Rockingham
SURVEY NUMBER: 184	
COMMON NAME: Smith House	
HISTORIC NAME: Central House Tavern	
LOCATION: NW Corner of Rte 107A and South Road	
OWNER: Guy Willis Smith	Main Avenue
ADDRESS: South Hampton, N. H.	
MAP & PARCEL #: 4-33	
DATE: c. 1840	
SOURCE: Bernard Hiatt (estimate)	
STYLE: Greek Revival	

UTM: Z 19 / E 337570 / N 4750710
USGS QUAD: Exeter Quad 7.5' Series
FUNCTIONAL TYPE: Residential
PRESENT USE: Residential
ARCHITECT/BUILDER: Unknown
CONDITION: Exc. <input checked="" type="checkbox"/> Good <input type="checkbox"/> Fair <input type="checkbox"/> Poor <input type="checkbox"/> Ruins
INTEGRITY: Original Site <input type="checkbox"/> Moved <input type="checkbox"/> (When: _____)
Major alterations & date: _____
LEVEL/SIGNIFICANCE: Natl <input type="checkbox"/> State <input type="checkbox"/> Local <input checked="" type="checkbox"/>

GENERAL DESCRIPTION: Structural System

1. FOUNDATION: Stone Brick Concrete Concrete Block
2. WALL STRUCTURE: Wood Frame Post & Beam Ballon Frame Other
 Load Bearing Masonry Stone Brick Concrete Block Other
 Metal Iron Steel Other
3. WALL COVERING: Clapboard Wood Shingle Board & Batten Shiplap Aluminum
 Novelty Stucco Stone Brick Sheet Metal Asphalt Shingles Vinyl
 Asphalt Sheeting Composite Board Other
4. ROOF SHEATHING: Wood Shingle Asphalt Shingle Standing Seam Tin Slate
 Pressed Metal Sheet Metal Rolled Asphalt Other
5. ENGINEERING STRUCTURE:
6. OTHER:
 # of Stories 2 # of Bays 3 x 4 Approx. Dimensions 25' x 40' H. B.
 Roof Style: Gable Hip Gambrel Flat Shed Mansard Jerkinhead
 Monitor Sawtooth Other
 Appendages: Porches 1 Towers Dormers Bay Windows Ells Chimneys
 Wings Cupolas Sheds Garage Other
 Entry Location: Center Sidehall Other

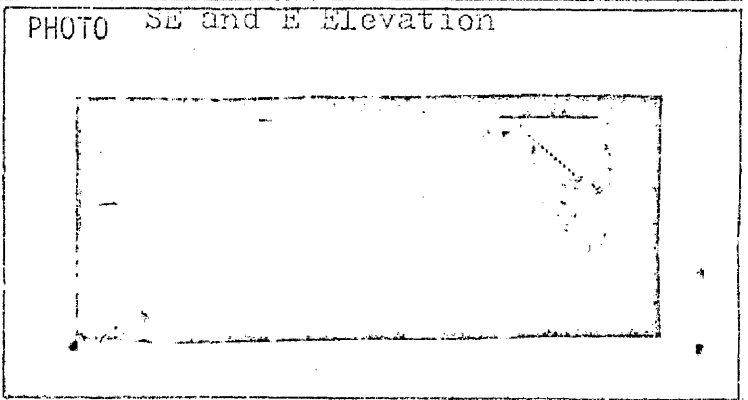
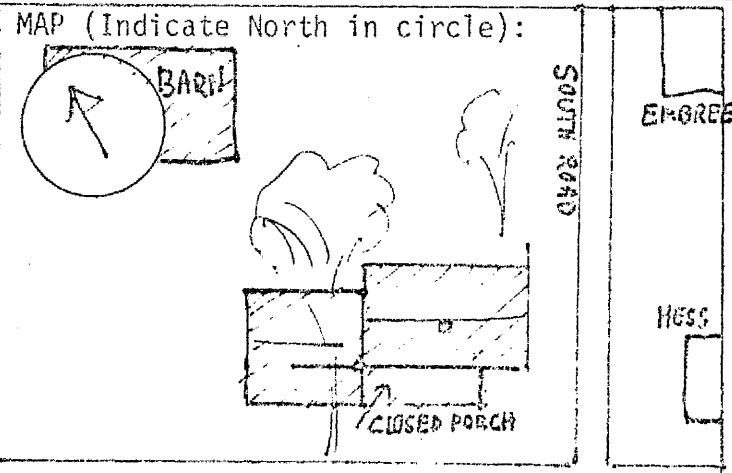

Description of View: SE, E Elevation

Photographer: Gretchen Langheld
 Negative with: S.R.R.C. SH-79-4B/29 & 30
 Negative File Number:

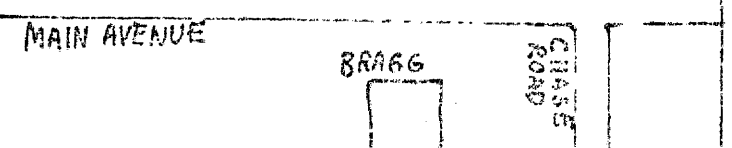

ADDITIONAL ARCHITECTURAL AND STRUCTURAL DESCRIPTION:

Basic Greek Revival elements include gable front orientation to the road, a closed pediment on the gable, boxed cornice and sidehall entry. The present door is of ornate carved wood, framed by rectangular sidelights and simple pilasters, and crowned by an entablature supported by brackets. The corners of the house are faced with simple pilasters. The windows, capped with triangular pediments, have 6/6 sash and are shuttered. Of added architectural interest are the decorative details probably additions subsequent to the original construction, such as the bargeboards and brackets at the eaves line.

RELATED STRUCTURES AND CONTEXT:

Barn with stone foundation. Similar cornice returns indicate that it was probably built at about the same time as the house. Windows with 6/6 sash.

BOUNDARY AND ACREAGE DESCRIPTION:

Thirteen acres bounded on the N by East Kingston Town Line, E by South Road, S by Main Avenue, W by Harold Smith property.

REFERENCES:

Interview with Mrs. Cyril Embree, February 16, 1979;
The Amesbury Daily, April, 1881.

STATEMENT OF SIGNIFICANCE (Evaluation & Historical Associations):

Architecturally, the house reflects the transition from the Greek Revival style of the mid-nineteenth century to the Gothic Revival style of the late nineteenth century. It serves as a visual anchor for what is known as Smith's Corner. Historically, the house had a certain prominence in the late nineteenth century as the Central House Tavern. It was sold at auction in 1881, at which time it was described by a local newspaper as "of unsavory reputation" and "a stigma on the good name of South Hampton." In the 1894 Gazeteer it was referred to as the Central House Hotel.

SURROUNDING ENVIRONMENT: Open Land Woodland Scattered Bldgs Moderately Built Up
Densely Built Up Residential Commercial Industrial Agricultural
Roadside Strip Development Other

Recorded By: Bernard Hiatt

Date: 2/16/79

Contributing

TOWN: South Hampton COUNTY: Rockingham	UTM: Z 19 / E 377625 / N 4750710
SURVEY NUMBER: 185	USGS QUAD: Exeter Quad 7.5' Series
COMMON NAME: Hess House	FUNCTIONAL TYPE: Residential
HISTORIC NAME: Sam Prescott House	PRESENT USE: Residential
LOCATION: NE corner, Rtes. 107A and South Road	ARCHITECT/BUILDER: Unknown
OWNER: Edward Hess	CONDITION: Exc. <input checked="" type="checkbox"/> Good <input type="checkbox"/> Fair <input type="checkbox"/> Poor <input type="checkbox"/> Ruins
ADDRESS: South Road South Hampton, NH.	INTEGRITY: Original Site <input checked="" type="checkbox"/> Moved <input type="checkbox"/> (When: _____)
MAP & PARCEL #: 5-14	Major alterations & date: Uncertain
DATE: C. 1840	LEVEL/SIGNIFICANCE: Natl State Local
SOURCE: _____	
STYLE: Greek Revival	

GENERAL DESCRIPTION: Structural System

- FOUNDATION: Stone Brick Concrete Concrete Block
- WALL STRUCTURE: Wood Frame Post & Beam Ballon Frame Other
Load Bearing Masonry Stone Brick Concrete Block Other
Metal Iron Steel Other
- WALL COVERING: Clapboard Wood Shingle Board & Batten Shiplap Aluminum
Novelty Stucco Stone Brick Sheet Metal Asphalt Shingles Vinyl
Asphalt Sheeting Composite Board Other
- ROOF SHEATHING: Wood Shingle Asphalt Shingle Standing Seam Tin Slate
Pressed Metal Sheet Metal Rolled Asphalt Other
- ENGINEERING STRUCTURE:
- OTHER:
of Stories 2 # of Bays 2x2 Approx. Dimensions 20' x 30' M. B.
Roof Style: Gable Hip Gambrel Flat Shed Mansard Jerkinhead
Monitor Sawtooth Other
Appendages: Porches Towers Dormers Bay Windows Ells Chimneys 2
Wings 1 Cupolas Sheds Garage Other
Entry Location: Center Sidehall Other

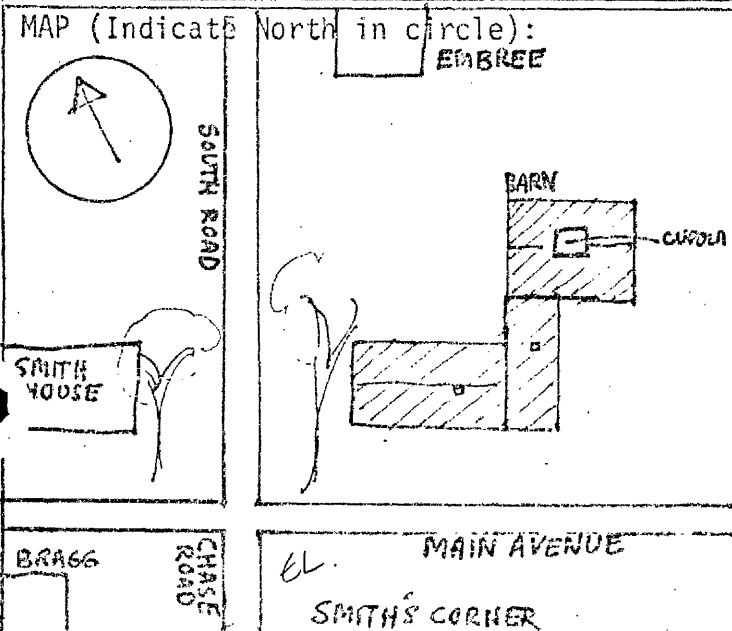

PHOTO

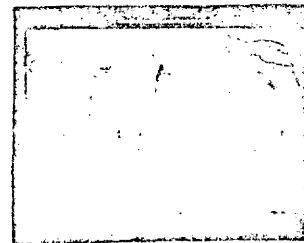

Description of View: W Elevation

Photographer: Gretchen Langheld
Negative with: S.R.R.C.
Negative File Number: SH-79-4B/#27

ADDITIONAL ARCHITECTURAL AND STRUCTURAL DESCRIPTION:

The house has a pedimented gable, boxed cornices, and one corbeled chimney. The entry is framed by molded pilasters with square capitals and a boxed cornice with a denticulated frieze. The Italianate door is framed by two rectangular sidelights and topped by a rectangular transom light.

RELATED STRUCTURES AND CONTEXT: The barn, which is connected to the house by an ell, is standard post and beam, clapboard-sided construction with the back shingled, but it has a handsome square cupola with arched vents on all sides and a boxed cornice. The ventilator is crowned by a simple finial and weathervane. Above the barn door is a rectangular transom light and above that, a round window.

BOUNDARY AND ACREAGE DESCRIPTION: One acre bounded N by Embree, E by Robert Nelson, S by Main Avenue, and W by South Road.

REFERENCES:**STATEMENT OF SIGNIFICANCE (Evaluation & Historical Associations):**

This house is an important visual anchor at Smith's Corner (the intersection of Rte 107A and South Road). It is also an excellent example of the Greek Revival style as adapted to a rural setting. The relatively elaborate door treatment of the house and the decorative detail on the barn may be an indication of the importance attributed to its location by the community at the time the house was built. It is known as the Sam Prescott House because he is the earliest known owner and quite possibly was the builder.

SURROUNDING ENVIRONMENT: Open Land Woodland Scattered Bldgs Moderately Built Up
Densely Built Up Residential Commercial Industrial Agricultural
Roadside Strip Development Other

Recorded By: Gretchen Langheld

Date:

HISTORIC PRESERVATION ASSISTANCE PROJECT

Strafford Rockingham Regional Council

1 Water Street, Exeter, New Hampshire

Phone: (603) 778-0835.

Contributing

TOWN: South Hampton	COUNTY: Rockingham
SURVEY NUMBER: 186	
COMMON NAME: Embree House	
HISTORIC NAME: Cyrus Frank Smith House	
LOCATION: East side of South Road, north of Main Avenue	
OWNER: Mrs. Cyril Embree	
ADDRESS: South Road South Hampton, NH.	
MAP & PARCEL #: 5-13	
DATE: c. 1830	
SOURCE: Mrs. Cyril Embree	
STYLE: Greek Revival	

UTM: Z 19 / E 477640 / N 4750780
USGS QUAD: Exeter Quad 7.5' Series
FUNCTIONAL TYPE: Residential
PRESENT USE: Residential
ARCHITECT/BUILDER: Cyrus Frank Smith
CONDITION: Exc. <u>Good</u> X Fair <u>Poor</u> Ruins
INTEGRITY: Original Site <u>X</u> Moved (When:)
Major alterations & date: None
LEVEL/SIGNIFICANCE: Natl State Local <u>X</u>

GENERAL DESCRIPTION: Structural System

- FOUNDATION: Stone X Brick Concrete Concrete Block
- WALL STRUCTURE: Wood Frame Post & Beam X Ballon Frame Other
Load Bearing Masonry Stone Brick Concrete Block Other
Metal Iron Steel Other
- WALL COVERING: Clapboard X Wood Shingle Board & Batten Shiplap Aluminum
Novelty Stucco Stone Brick Sheet Metal Asphalt Shingles Vinyl
Asphalt Sheeting Composite Board Other
- ROOF SHEATHING: Wood Shingle Asphalt Shingle Standing Seam Tin Slate
Pressed Metal Sheet Metal Rolled Asphalt X Other
- ENGINEERING STRUCTURE:
- OTHER:
of Stories 2 1/4 # of Bays 5 x 4 Approx. Dimensions 20' x 30' N.B.
Roof Style: Gable X Hip Gambrel Flat Shed Mansard Jerkinhead
Monitor Sawtooth Other
Appendages: Porches 1 Towers Dormers Bay Windows Eills Chimneys 1
Wings Cupolas Sheds Garage Other
Entry Location: Center Sidehall X Other

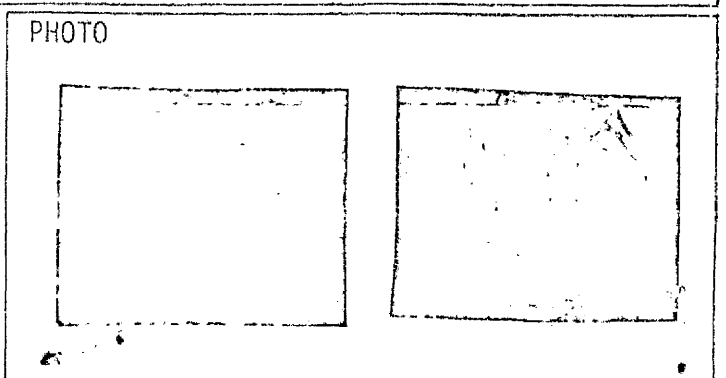
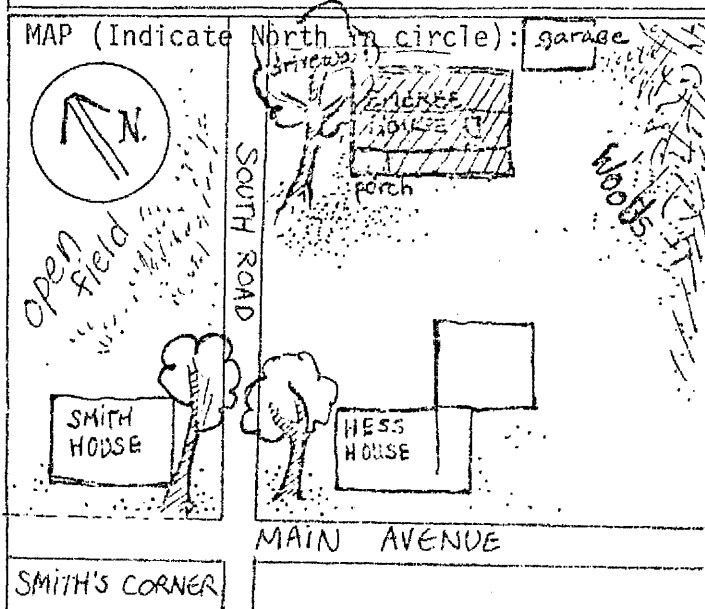

Description of View: Southwest and northwest elevations

Photographer: Gretchen Langheld
Negative with: S.R.R.C.
Negative File Number: SH-79-LB/#31 & 32

ADDITIONAL ARCHITECTURAL AND STRUCTURAL DESCRIPTION:

Greek Revival features of the house include gable front orientation to the road and a side entry from a small open porch. Simple pilasters frame the main block. The eaves treatment consists of a boxed cornice with cornice returns on the gable end.

The four-panelled door is flanked by five-paned rectangular side lights. Corner blocks in the patera motif form part of the window surrounds. The original windows have been replaced with 2/2 sash. The house has one original chimney, which is stepped. Interior detailing is for the most part intact, and includes tapered door frames typical of the Greek Revival style, four-panelled doors, original mantelpieces and a "beehive" oven.

RELATED STRUCTURES AND CONTEXT: Modern garage.

BOUNDARY AND ACREAGE DESCRIPTION: Three and a half acres bounded to the north by Shoukimas, east by Dollen and Stewart, south by Edward Hess and west by South Road.

REFERENCES: Mrs. Cyril Embree, present owner (1979).

STATEMENT OF SIGNIFICANCE (Evaluation & Historical Associations):

This is a very good example of the Greek Revival style as expressed in the domestic architecture of rural New Hampshire c. 1830-1850. It was built by Cyrus Frank Smith, who operated a blacksmith shop located to the south of the house. It is an integral part of the intersection that has been known for generations as Smith's Corner.

All four of the houses at this intersection (Sites 183, 184, 185, 186) were built at about the same time. New construction in the Greek Revival style reflected South Hampton's prosperity in the mid-nineteenth century, and this grouping of houses provides an important visual link to this era in the town's history.

SURROUNDING ENVIRONMENT: Open Land Woodland Scattered Bldgs Moderately Built Up
 Densely Built Up Residential Commercial Industrial Agricultural
 Roadside Strip Development Other

Recorded By: Bernard Hiatt

Date: 2/16/79

Contributing

TOWN: South Hampton	COUNTY: Rockingham	UTM: 219 / E 337720 / N 4750680
SURVEY NUMBER: 189		USGS QUAD: Exeter Quad 7.5
COMMON NAME: Nelson House		FUNCTIONAL TYPE: Residential
HISTORIC NAME: --		PRESENT USE: Residential
LOCATION: Robert Nelson Main Ave., & Stage Coach Rd South Hampton, N. H.		ARCHITECT/BUILDER:
OWNER:		CONDITION: Exc. <input type="checkbox"/> Good <input checked="" type="checkbox"/> Fair <input type="checkbox"/> Poor <input type="checkbox"/> Ruins <input type="checkbox"/>
ADDRESS:		INTEGRITY: Original Site <input checked="" type="checkbox"/> Moved <input type="checkbox"/> (When: _____)
MAP & PARCEL #: 5-15		Major alterations & date: _____
DATE: c. 1925		
SOURCE:		
STYLE: 20th Century Vernacular Bungalow		LEVEL/SIGNIFICANCE: Natl <input type="checkbox"/> State <input type="checkbox"/> Local <input checked="" type="checkbox"/>

GENERAL DESCRIPTION: Structural System

- FOUNDATION: Stone Brick Concrete Concrete Block
- WALL STRUCTURE: Wood Frame Post & Beam Ballon Frame Other
 Load Bearing Masonry Stone Brick Concrete Block Other
 Metal Iron Steel Other
- WALL COVERING: Clapboard Wood Shingle Board & Batten Shiplap Aluminum
 Novelty Stucco Stone Brick Sheet Metal Asphalt Shingles Vinyl
 Asphalt Sheeting Composite Board Other
- ROOF SHEATHING: Wood Shingle Asphalt Shingle Standing Seam Tin Slate
 Pressed Metal Sheet Metal Rolled Asphalt Other
- ENGINEERING STRUCTURE:
- OTHER:
 # of Stories $1\frac{1}{2}$ # of Bays 5×2 Approx. Dimensions 30' x 20' M.B.
 Roof Style: Gable Hip Gambrel Flat Shed Mansard Jerkinhead
 Monitor Sawtooth Other
 Appendages: Porches 2 Towers Dormers 1 Bay Windows Ells Chimneys 1
 Wings Cupolas Sheds Garage Other
 Entry Location: Center Sidehall Other

MAP (Indicate North in circle):

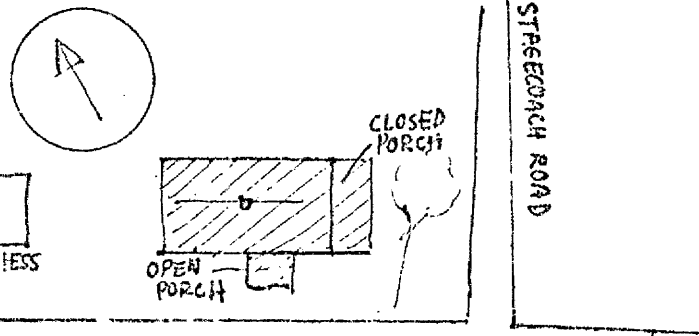

PHOTO

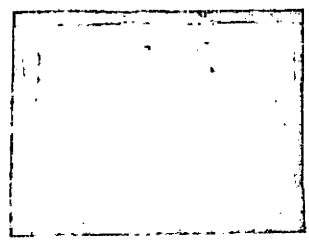

MAIN AVENUE

Description of View: S Elevation

Photographer: Gretchen Langheld
 Negative with: S.R.R.C.
 Negative File Number: 51-79-4B/#26

ADDITIONAL ARCHITECTURAL AND STRUCTURAL DESCRIPTION:

See General Description.

RELATED STRUCTURES AND CONTEXT:

BOUNDARY AND ACREAGE DESCRIPTION:

One acre bounded by Stuart on the N, Stage Coach Road on the E, Main Avenue on the S, and the Hess property on the W.

REFERENCES:

STATEMENT OF SIGNIFICANCE (Evaluation & Historical Associations):

This house is a good example of an early 20th century one-family bungalow with wood shingles. The use of random fieldstone rubble (for the porch foundation and column bases) was a popular way to complement the rough natural texture of the shingles. This style, indigenous to New England, reflected a concern for the region's colonial heritage. The Nelson house was built on the site of a farmhouse that burned c. 1920. The builder used the foundation of the earlier farmhouse.

SURROUNDING ENVIRONMENT: Open Land Woodland Scattered Bldgs Moderately Built Up
Densely Built Up Residential Commercial Industrial Agricultural
Roadside Strip Development Other

Recorded By:

Gretchen Langheld

Date: 2/6/79

Intrusion

TWN: South Hampton COUNTY: Rockingham	UTM: Z 19/E 337180 /N4750685
SURVEY NUMBER: 190	USGS QUAD: Exeter Quad 7.5' Series
COMMON NAME: Janos House	FUNCTIONAL TYPE: Residential
HISTORIC NAME:	PRESENT USE: Residential
LOCATION: NE corner Main Avenue and Stage Coach Road.	ARCHITECT/BUILDER:
OWNER: Stratton Janos	CONDITION: Exc. <u>Good</u> Fair <u>Poor</u> Ruins
ADDRESS: South Hampton New Hampshire	INTEGRITY: Original Site <u> </u> Moved <u> </u> (When: <u> </u>)
MAP & PARCEL #: 5-20	Major alterations & date: <u> </u>
DATE: c. 1955	LEVEL/SIGNIFICANCE: Natl State Local
SOURCE:	
STYLE: Ranch	

GENERAL DESCRIPTION: Structural System

- FOUNDATION: Stone Brick Concrete Concrete Block
- WALL STRUCTURE: Wood Frame Post & Beam Ballon Frame Other
Load Bearing Masonry Stone Brick Concrete Block Other
Metal Iron Steel Other
Other
- WALL COVERING: Clapboard Wood Shingle Board & Batten Shiplap Aluminum
Novelty Stucco Stone Brick Sheet Metal Asphalt Shingles Vinyl
Asphalt Sheeting Composite Board Other
- ROOF SHEATHING: Wood Shingle Asphalt Shingle Standing Seam Tin Slate
Pressed Metal Sheet Metal Rolled Asphalt Other
- ENGINEERING STRUCTURE:
- OTHER:
of Stories # of Bays Approx. Dimensions
Roof Style: Gable Hip Gambrel Flat Shed Mansard Jerkinhead
Monitor Sawtooth Other
Appendages: Porches Towers Dormers Bay Windows Ells Chimneys
Wings Cupolas Sheds Garage Other
Entry Location: Center Sidehall Other

MAP (Indicate North in circle):

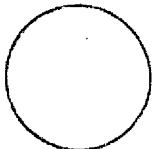

PHOTO

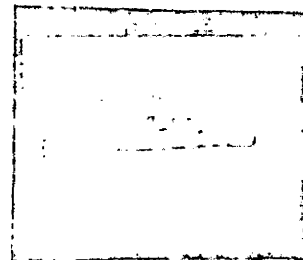

Description of View: S elevation

Photographer: Gretchen Langheld
 Negative with: S.R.R.C. Sh-79-4B/#25
 Negative File Number:

ADDITIONAL ARCHITECTURAL AND STRUCTURAL DESCRIPTION:

RELATED STRUCTURES AND CONTEXT:

BOUNDARY AND ACREAGE DESCRIPTION:

One acre bounded N by Furnald and Rodgers, E by MacFarland, S by Main Avenue, and W by Stage Coach Road.

REFERENCES:

STATEMENT OF SIGNIFICANCE (Evaluation & Historical Associations):

SURROUNDING ENVIRONMENT: Open Land__ Woodland__ Scattered Bldgs__ Moderately Built Up__
Densely Built Up__ Residential__ Commercial__ Industrial__ Agricultural__
Roadside Strip Development__ Other__

Recorded By: Bernard Hiatt
Gretchen Langheld

Date: 2/6/79

Contributing

TOWN: South Hampton COUNTY: Rockingham	UTM: Z 19 / E 337795 / N 4750970
SURVEY NUMBER: 193	USGS QUAD: Exeter Quad 7.5' Series
COMMON NAME: Furnald-Rodgers House	FUNCTIONAL TYPE: Farmhouse
HISTORIC NAME: Moses Eaton House	PRESENT USE: Residential
LOCATION: Stage Coach Road, W side, 3 miles N of Rte. 107A	ARCHITECT/BUILDER: Unknown
OWNER: Clinton Furnald, Sarah Rodgers	CONDITION: Exc. <input checked="" type="checkbox"/> Good <input type="checkbox"/> Fair <input type="checkbox"/> Poor <input type="checkbox"/> Ruins
ADDRESS: Stage Coach Road South Hampton, NH.	INTEGRITY: Original Site <input checked="" type="checkbox"/> Moved <input type="checkbox"/> (When: _____)
MAP & PARCEL #: 5-18	Major alterations & date: _____
DATE: c. 1750	
SOURCE: Gretchen Langheld	
STYLE: Georgian	LEVEL/SIGNIFICANCE: Natl <input type="checkbox"/> State <input type="checkbox"/> Local <input checked="" type="checkbox"/>

GENERAL DESCRIPTION: Structural System

- FOUNDATION: Stone Brick Concrete Concrete Block
- WALL STRUCTURE: Wood Frame Post & Beam Ballon Frame Other
 Load Bearing Masonry: Stone Brick Concrete Block Other
 Metal Iron Steel Other
- WALL COVERING: Clapboard Wood Shingle Board & Batten Shiplap Aluminum
 Novelty Stucco Stone Brick Sheet Metal Asphalt Shingles Vinyl
 Asphalt Sheeting Composite Board Other
- ROOF SHEATHING: Wood Shingle Asphalt Shingle Standing Seam Tin Slate
 Pressed Metal Sheet Metal Rolled Asphalt Other
- ENGINEERING STRUCTURE:
- OTHER:
 # of Stories 2 # of Bays 5x3 Approx. Dimensions 35' x 35' M. B.
 Roof Style: Gable Hip Gambrel Flat Shed Mansard Jerkinhead
 Monitor Sawtooth Other
 Appendages: Porches 2 Towers Dormers Bay Windows Ells 1 Chimneys 2
 Wings Cupolas Sheds Garage Other
 Entry Location: Center Sidehall Other

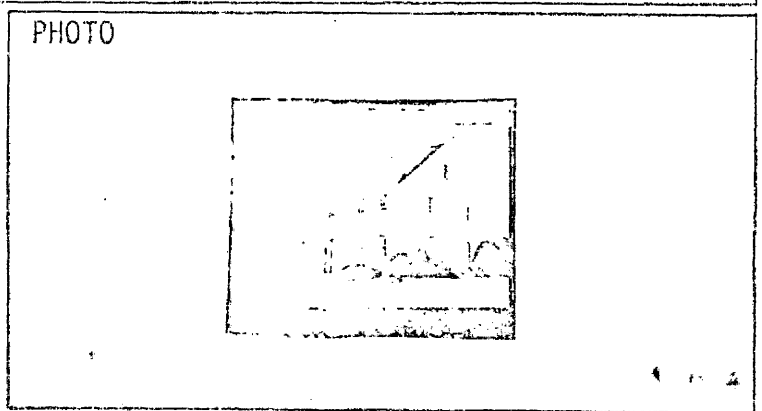
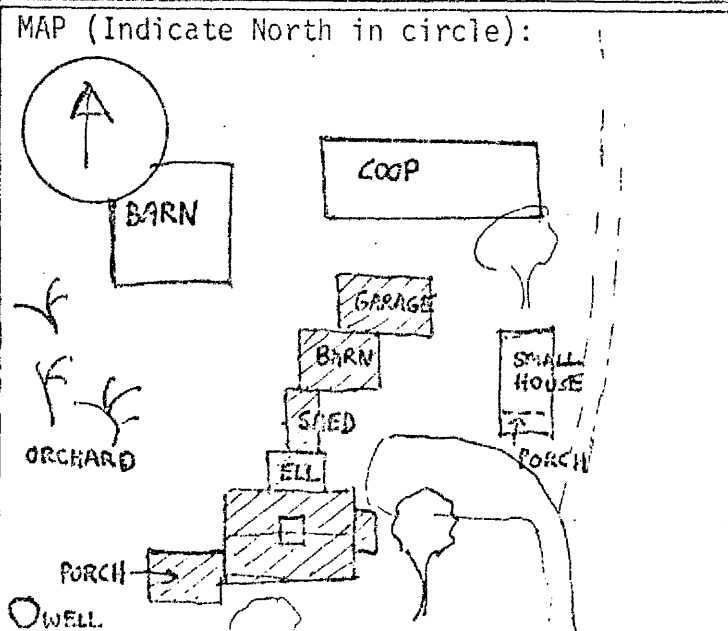

Description of View: SE elevation

Photographer: Gretchen Langheld
 Negative with: S.R.R.C.
 Negative File Number: SH-79-2B/24A-25

ADDITIONAL ARCHITECTURAL AND STRUCTURAL DESCRIPTION:

The door of the main house is framed by side lights resting on panels and capped by a rectangular architrave with molding. The windows are six over six. Example of a typical center-chimney colonial farmhouse.

RELATED STRUCTURES AND CONTEXT:

The rear ell, shed, barn and garage are all clapboard-sided and built on stone foundations, as is the small house.

BOUNDARY AND ACREAGE DESCRIPTION:

Eight acres bounded N by E. Kingston town line, E by Stage Coach Road, S by Dollen, and W by Harlow and Shoukimas.

REFERENCES:

Sadre Embree

STATEMENT OF SIGNIFICANCE (Evaluation & Historical Associations):

This complex of early buildings is significant as a local example of what was a large, self-sufficient farm of the 1700's. The layout of the out-buildings is such that each element beautifully typifies its function on the farm as well as integrating the surrounding environment. It is a superb example of continuous architecture. Historically this has been a full-scale operating farm. At one time the peaches produced here were brought to Amesbury in wagons, then taken to Boston by train. From there they were shipped to England and the Continent.

SURROUNDING ENVIRONMENT: Open Land Woodland Scattered Bldgs Moderately Built Up
Densely Built Up Residential Commercial Industrial Agricultural
Roadside Strip Development Other

Recorded By:

Gretchen Langheld

Date: 2/9/79

HISTORIC PRESERVATION ASSISTANCE PROJECT

Strafford Rockingham Regional Council

1 Water Street, Exeter, New Hampshire

Phone: (603) 778-0885

Carol Turing

TOWN: South Hampton	COUNTY: Rockingham
SURVEY NUMBER: 194	
COMMON NAME: Verge House	
HISTORIC NAME:	
LOCATION: East side of Chase Road, 100 yds. south of Route 107A	
OWNER: Richard Verge	
ADDRESS: Chase Road South Hampton, NH.	
MAP & PARCEL #: 4-35	
DATE: c. 1790	
SOURCE: Estimate: Bernard Hiatt	
STYLE: Late 18th century Vernacular	

UTM: Z 19 /E 337595 /N 4750605
USGS QUAD: Exeter Quad 7.5' Series
FUNCTIONAL TYPE: Residential
PRESENT USE: Residential
ARCHITECT/BUILDER: Unknown
CONDITION: Exc. <u>Good</u> Fair <u>x</u> Poor Ruins
INTEGRITY: Original Site <u>x</u> Moved (When:)
Major alterations & date: Three ells and a garage, Federal, Victorian and recent.
LEVEL/SIGNIFICANCE: Natl State Local <u>x</u>

GENERAL DESCRIPTION: Structural System

- FOUNDATION: Stone x Brick Concrete Concrete Block
- WALL STRUCTURE: Wood Frame Post & Beam Ballon Frame Other
Load Bearing Masonry Stone Brick Concrete Block Other
Metal Iron Steel Other
Other
- WALL COVERING: Clapboard x Wood Shingle x Board & Batten Shiplap Aluminum
Novelty Stucco Stone Brick Sheet Metal Asphalt Shingles Vinyl
Asphalt Sheeting Composite Board Other
- ROOF SHEATHING: Wood Shingle Asphalt Shingle x Standing Seam Tin Slate
Pressed Metal Sheet Metal Rolled Asphalt Other
- ENGINEERING STRUCTURE:
- OTHER:
of Stories 1 # of Bays Approx. Dimensions 40' x 20' M.B.
Roof Style: Gable Hip Gambrel Flat Shed Mansard Jerkinhead
Monitor Sawtooth Other
Appendages: Porches Towers Dormers Bay Windows Ells 3 Chimneys?
Wings Cupolas Sheds Garage Other
Entry Location: Center Sidehall Other Present entry on ell attached to M.B.

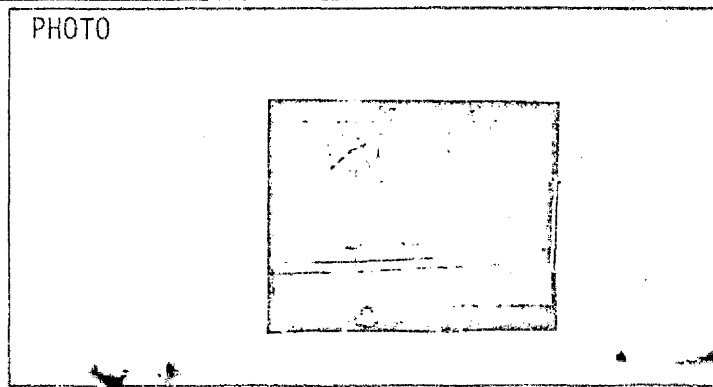
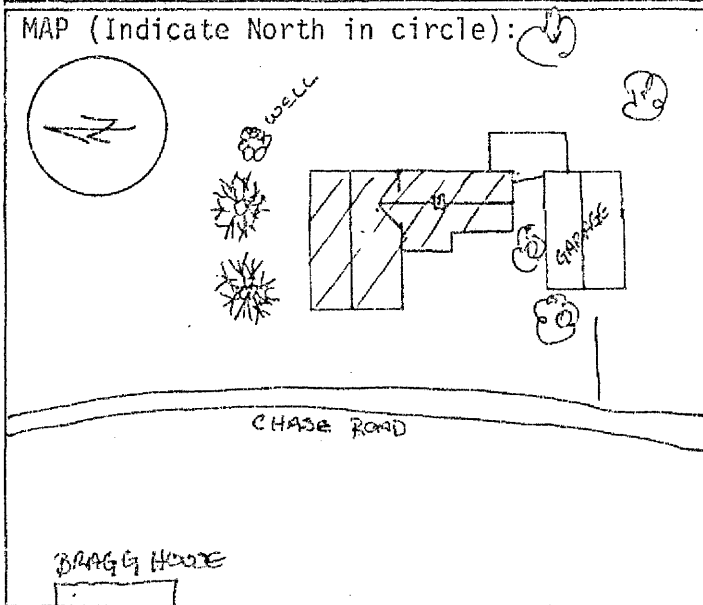

Description of View: Northwest elevation

Photographer: Gretchen Langheld
Negative with: S.R.R.C.
Negative File Number: Sh-79-2B/25A-26

ADDITIONAL ARCHITECTURAL AND STRUCTURAL DESCRIPTION:

Two of the three added ells show minimal Federal characteristics, and the third ell was probably added c. 1890. A modern two-car garage attached to the southern most ell completes the chain of additions. The original entry was in the center of the main facade on the north side. The main block of the house shows evidence of having has a small center chimney.

RELATED STRUCTURES AND CONTEXT: Modern two-car garage appended to the house.

BOUNDARY AND ACREAGE DESCRIPTION: One half acre bounded on the north by Wise, east by Spooner and Old Stage Coach Road, south by Spooner, and west by Chase Road.

REFERENCES:

STATEMENT OF SIGNIFICANCE (Evaluation & Historical Associations):

Probably built as a modest dwelling around the end of the eighteenth century, the house retains little of its original identity, either in general format or interior detail. It never the less, continues to make a contribution to the historic character of the Smith Corner area.

SURROUNDING ENVIRONMENT: Open Land Woodland Scattered Bldgs Moderately Built Up
Densely Built Up Residential Commercial Industrial Agricultural
Roadside Strip Development Other

Recorded By: Bernard Hiatt

Date: 2/16/79

Contributing

TOWN: South Hampton COUNTY: Rockingham
 SURVEY NUMBER: 195
 COMMON NAME: Spooner House
 HISTORIC NAME:
 LOCATION: E side of Chase Road, 200 yds. S of Rte. 107A
 OWNER: Everett Spooner
 ADDRESS: Chase Road South Hampton, NH.
 MAP & PARCEL #: 4-36
 DATE: c. 1850
 SOURCE:
 STYLE: Cape (Greek Revival)

UTM: Z 19 / E 337580 / N 4750515
 USGS QUAD: Exeter Quad 7.5' Series
 FUNCTIONAL TYPE: Residential
 PRESENT USE: Residential
 ARCHITECT/BUILDER: Unknown
 CONDITION: Exc. Good Fair Poor Ruins
 INTEGRITY: Original Site Moved
 (When:)
 Major alterations & date: Closed Porch
 Date unknown
 LEVEL/SIGNIFICANCE: Natl State Local

GENERAL DESCRIPTION: Structural System

- FOUNDATION: Stone Brick Concrete Concrete Block
- WALL STRUCTURE: Wood Frame Post & Beam Ballon Frame Other
 Load Bearing Masonry Stone Brick Concrete Block Other
 Metal Iron Steel Other
- WALL COVERING: Clapboard Wood Shingle Board & Batten Shiplap Aluminum
 Novelty Stucco Stone Brick Sheet Metal Asphalt Shingles Vinyl
 Asphalt Sheeting Composite Board Other
- ROOF SHEATHING: Wood Shingle Asphalt Shingle Standing Seam Tin Slate
 Pressed Metal Sheet Metal Rolled Asphalt Other
- ENGINEERING STRUCTURE:
- OTHER:
 # of Stories 1 1/2 # of Bays 3x2 Approx. Dimensions 20' x 30' M. B.
 Roof Style: Gable Hip Gambrel Flat Shed Mansard Jerkinhead
 Monitor Sawtooth Other
 Appendages: Porches Towers Dormers Bay Windows Ells Chimneys 5
 Wings Cupolas Sheds Garage Other
 Entry Location: Center Sidehall Other

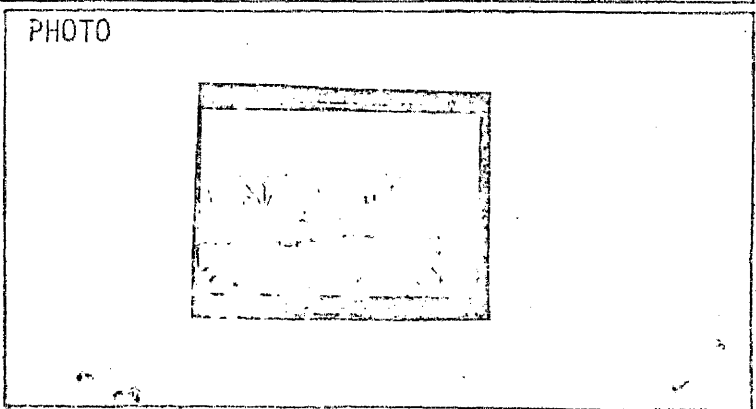
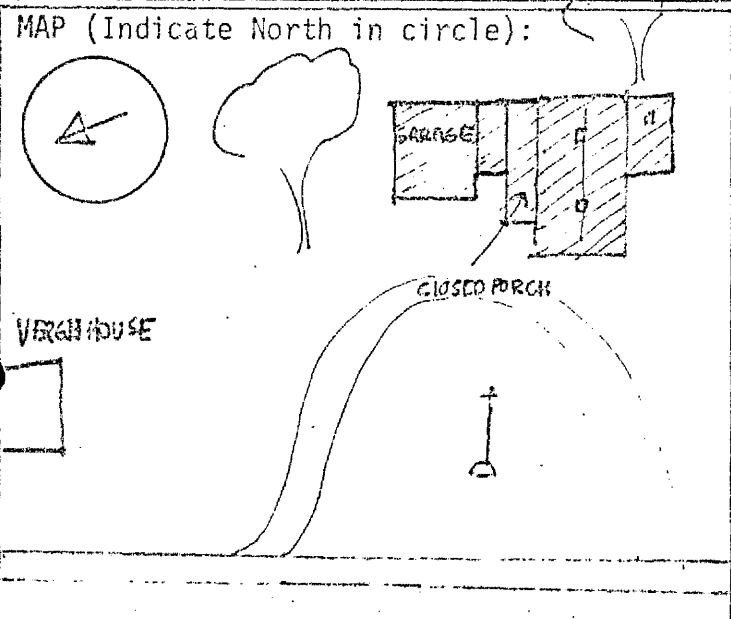

Description of View: N elevation
 Photographer: Gretchen Langheld
 Negative with: S.R.R.C. SH-79-2B/26A-27
 Negative File Number:

ADDITIONAL ARCHITECTURAL AND STRUCTURAL DESCRIPTION:

The house has three corbeled chimney caps and projecting eaves. The shutters on the windows appear to be original.

RELATED STRUCTURES AND CONTEXT:

The attached garage is made of concrete block and wood and appears to be of fairly recent origin.

BOUNDARY AND ACREAGE DESCRIPTION: 245.1' x 164.9' bounded to the north-Verge, Wise, east-Dennett, south-Elwood Dixon, Edward Dixon, west-Chase Road.

REFERENCES:

STATEMENT OF SIGNIFICANCE (Evaluation & Historical Associations):

This house typifies the vernacular New England farmhouses that were built c. 1850, with the gable end facing the street and corbeled chimneys.

SURROUNDING ENVIRONMENT: Open Land Woodland Scattered Bldgs Moderately Built Up
Densely Built Up Residential Commercial Industrial Agricultural
Roadside Strip Development Other

Recorded By: Gretchen Langheld

Date: 2/15/79

Contributing

TOWN: South Hampton COUNTY: Rockingham
 SURVEY NUMBER: 208
 COMMON NAME: Dennett House
 HISTORIC NAME:
 LOCATION: N side of Main Avenue, 1.3 miles W of Town Common
 OWNER: Charles D. Dennett
 ADDRESS: Main Avenue South Hampton, NH.
 MAP & PARCEL #: 5-13
 DATE: c. 1727
 SOURCE: Interviews: Mrs. Cyril Embree, Mrs. Charles Dennett, 2/10/79
 STYLE: Georgian

UTM: Z 19/E 377915 /N 4750595
 USGS QUAD: Exeter Quad 7.5' Series
 FUNCTIONAL TYPE: Residential
 PRESENT USE: Residential
 ARCHITECT/BUILDER: Stephen Currier
 CONDITION: Exc. Good Fair Poor Ruins
 INTEGRITY: Original Site Moved (When:)
 Major alterations & date: House divided into two parts (interior), 1870's
 LEVEL/SIGNIFICANCE: Natl State Local

GENERAL DESCRIPTION: Structural System

- FOUNDATION: Stone Brick Concrete Concrete Block
- WALL STRUCTURE: Wood Frame Post & Beam Ballon Frame Other
 Load Bearing Masonry Stone Brick Concrete Block Other
 Metal Iron Steel Other
- WALL COVERING: Clapboard Wood Shingle Board & Batten Shiplap Aluminum
 Novelty Stucco Stone Brick Sheet Metal Asphalt Shingles Vinyl
 Asphalt Sheeting Composite Board Other
- ROOF SHEATHING: Wood Shingle Asphalt Shingle Standing Seam Tin Slate
 Pressed Metal Sheet Metal Rolled Asphalt Other
- ENGINEERING STRUCTURE:
- OTHER:
 # of Stories 2 # of Bays 5 x 2 Approx. Dimensions 25' x 25' M. B.
 Roof Style: Gable Hip Gambrel Flat Shed Mansard Jerkinhead
 Monitor Sawtooth Other
 Appendages: Porches Towers Dormers Bay Windows Ells 1 Chimneys 2
 Wings Cupolas Sheds Garage Other
 Entry Location: Center Sidehall Other

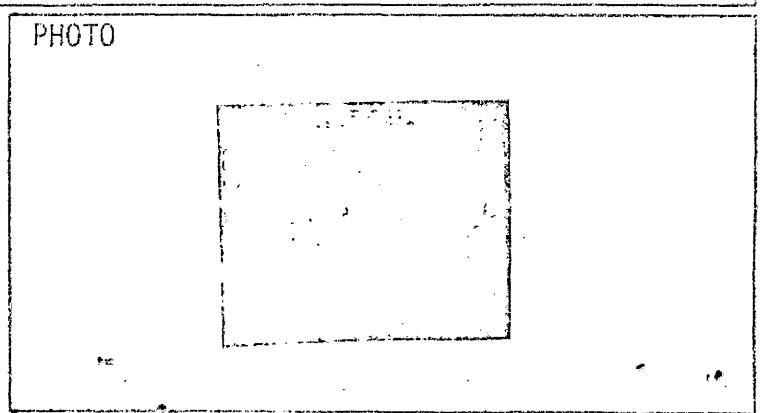
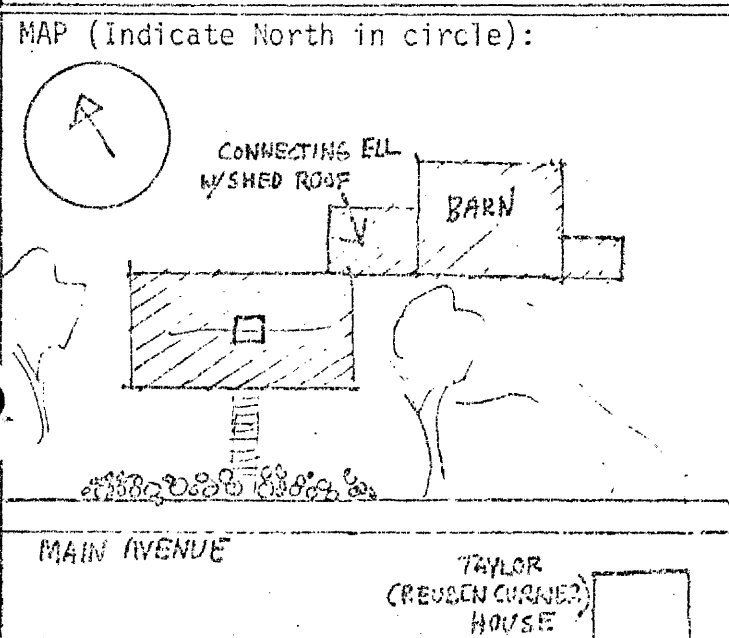

Description of View: S Elevation

Photographer: Gretchen Langheld
 Negative with: S.R.R.C.
 Negative File Number: SH-79-4B/#23

ADDITIONAL ARCHITECTURAL AND STRUCTURAL DESCRIPTION:

The central door is capped by a triangular panelled pediment and is framed by two full length rectangular sidelights. The window sash are six over six. The front yard is buttressed by a handsome old fieldstone retaining wall broken by steps leading to the roadway. Original raised panelling still exists in the four front rooms.

RELATED STRUCTURES AND CONTEXT:

There is a wood-shingled ell with shed roof which connects the main house and the barn. The barn itself is of post and beam construction and is sided with wood shingles.

BOUNDARY AND ACREAGE DESCRIPTION:

Eighty-one acres bounded on the N by Ralph Dennett, E by Stefanski, S by Main Avenue, and W by MacFarland and Furald and Rodgers.

REFERENCES:

STATEMENT OF SIGNIFICANCE (Evaluation & Historical Associations):

Ownership of the house remained in the Currier family until 1943, when it was purchased by the present owner. It is an excellent example of early 18th century Georgian architecture, its most prominent feature being a massive center chimney. The house is visually arresting, set as it is high above the roadway. Coupled with the Reuben Currier (Taylor) House across the street, another Georgian structure built by the same family about a year later, the Dennett House makes a striking contribution to the area east of Smith's Corner and helps to determine its historical character.

SURROUNDING ENVIRONMENT: Open Land Woodland Scattered Bldgs Moderately Built Up
Densely Built Up Residential Commercial Industrial Agricultural
Roadside Strip Development Other

Recorded By: Bernard Hiatt
Gretchen Langheld

Date: 2/9/79

Contributing

TOWN: South Hampton COUNTY: Rockingham
 SURVEY NUMBER: 209
 COMMON NAME: Taylor House
 HISTORIC NAME: Reuben Currier House
 LOCATION: S side of Main Avenue (107A)
 1.2 miles W of Town Common
 OWNER: Herbert Taylor
 ADDRESS: Main Avenue
 South Hampton, NH.
 MAP & PARCEL #: 5-9
 DATE: c. 1727
 SOURCE: Interview with Mrs. Cyril Embree in back, date unknown.
 STYLE: 2/6/79 Georgian

UTM: Z 19 / E 237970 / N 4750485
 USGS QUAD: Exeter Quad '2.5' Series
 FUNCTIONAL TYPE: Residential
 PRESENT USE: Residential
 ARCHITECT/BUILDER: Unknown
 CONDITION: Exc. Good Fair Poor Ruins
 INTEGRITY: Original Site Moved
 (When: _____)
 Major alterations & date: Small room added
 LEVEL/SIGNIFICANCE: Nat'l State Local

GENERAL DESCRIPTION: Structural System

- FOUNDATION: Stone Brick Concrete Concrete Block
- WALL STRUCTURE: Wood Frame Post & Beam Ballon Frame Other
 Load Bearing Masonry Stone Brick Concrete Block Other
 Metal Iron Steel Other
- WALL COVERING: Clapboard Wood Shingle Board & Batten Shiplap Aluminum
 Novelty Stucco Stone Brick Sheet Metal Asphalt Shingles Vinyl
 Asphalt Sheeting Composite Board Other
- ROOF SHEATHING: Wood Shingle Asphalt Shingle Standing Seam Tin Slate
 Pressed Metal Sheet Metal Rolled Asphalt Other
- ENGINEERING STRUCTURE:
- OTHER:
 # of Stories 2 # of Bays 5x2 Approx. Dimensions 42' x 35' M. B.
 Roof Style: Gable Hip Gambrel Flat Shed Mansard Jerkinhead
 Monitor Sawtooth Other
 Appendages: Porches Towers Dormers Bay Windows Ells Chimneys
 Wings Cupolas Sheds Garage Other
 Entry Location: Center Sidehall Other

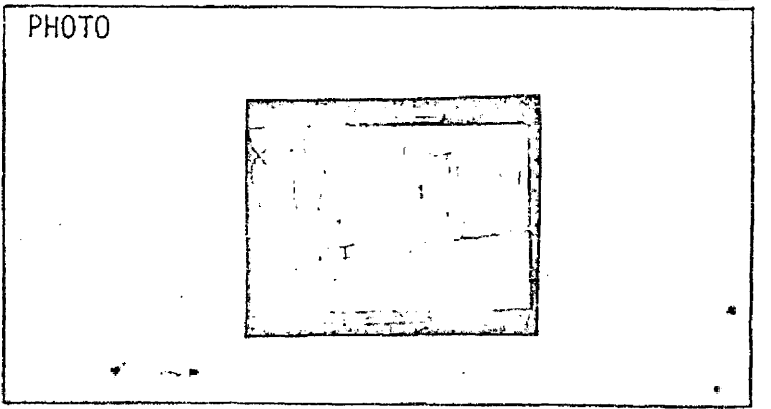
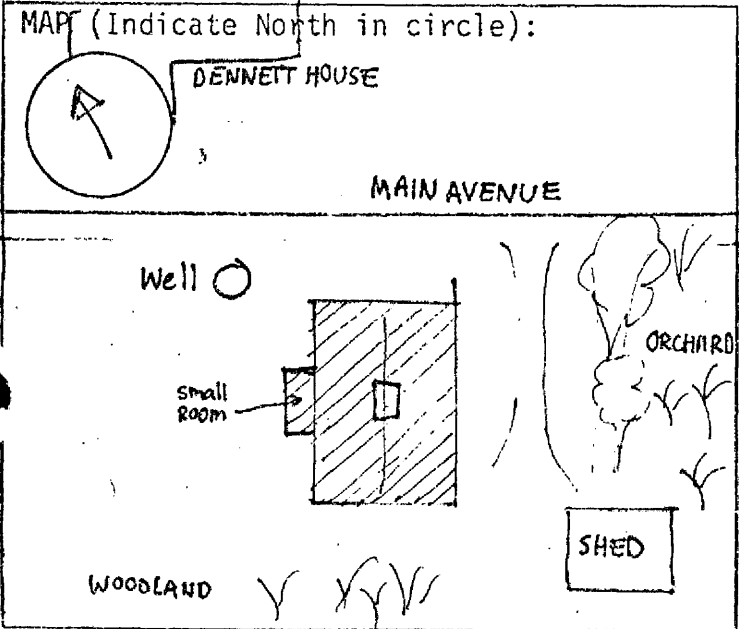

Description of View: NE elevation

Photographer: Gretchen Langheld
 Negative with: S.R.R.C.
 Negative File Number: SH-79-4B/#21A

ADDITIONAL ARCHITECTURAL AND STRUCTURAL DESCRIPTION:

An important feature of this fine Georgian house is its massive center chimney which is capped by a double-arched chimney vault. All the windows on the front of the house and the downstairs windows on the gable end have peaked window caps. The entablature above the door is decorated with a fan-shaped wooden panel. The door is framed by two rectangular sidelights resting on panels and the latter are edged by two plain pilasters. The four-panelled door has four rectangular lights set in and running horizontally along the top.

RELATED STRUCTURES AND CONTEXT:

The shed, now used as a garage, has a random rubble foundation and is shingled.

BOUNDARY AND ACREAGE DESCRIPTION:

Fifty acres bounded N by Main Avenue, E by Albert Gray, S by Dennett and Spooner, W by Dennett.

REFERENCES:

STATEMENT OF SIGNIFICANCE (Evaluation & Historical Associations):

Historically and aesthetically, the Reuben Currier House holds a position of prominence in the context of the area's landscape. The house was built by Reuben and Henry Currier on land given to them by their father Samuel, who bought the land from Joseph French in 1727. Reuben and Henry married that same year and soon after the house was built. It remained in the Currier family until 1860. This house, and the Dennett House across the road, also Georgian, combine to make a very clear statement about the original architectural identity of the area east of Smith's Corner.

SURROUNDING ENVIRONMENT: Open Land Woodland Scattered Bldgs Moderately Built Up
Densely Built Up Residential Commercial Industrial Agricultural
Roadside Strip Development Other

Recorded By: Bernard Hiatt
Gretchen Langheld

Date: 2/9/79

Contributing

TOWN: South Hampton COUNTY: Rockingham SURVEY NUMBER: 173 COMMON NAME: McCarthy House HISTORIC NAME: LOCATION: N side of Main Avenue, .2 mile E of Clement Lane OWNER: William McCarthy ADDRESS: Main Avenue, South Hampton, NH. MAP & PARCEL #: 4-27 DATE: c. 1800 SOURCE: Bernard Hiatt STYLE: Federal	UTM: Z19 /E337100 /N 4750880 USGS QUAD: Exeter Quad 7.5' Series FUNCTIONAL TYPE: Farmhouse PRESENT USE: Residential ARCHITECT/BUILDER: Unknown CONDITION: Exc. Good Fair <input checked="" type="checkbox"/> Poor Ruins INTEGRITY: Original Site <input checked="" type="checkbox"/> Moved (When:) Major alterations & date: Rear ell east added c. 1907, rear ell west added date unknown LEVEL/SIGNIFICANCE: Natl State Local <input checked="" type="checkbox"/>
---	--

GENERAL DESCRIPTION: Structural System

1. FOUNDATION: Stone Brick Concrete Concrete Block
2. WALL STRUCTURE: Wood Frame Post & Beam Ballon Frame Other
 Load Bearing Masonry Stone Brick Concrete Block Other
 Metal Iron Steel Other Other
3. WALL COVERING: Clapboard Wood Shingle Board & Batten Shiplap Aluminum
 Novelty Stucco Stone Brick Sheet Metal Asphalt Shingles Vinyl
 Asphalt Sheeting Composite Board Other
4. ROOF SHEATHING: Wood Shingle Asphalt Shingle Standing Seam Tim Slate
 Pressed Metal Sheet Metal Rolled Asphalt Other
5. ENGINEERING STRUCTURE:
6. OTHER:
 # of Stories 2 1/2 # of Bays 5x2 Approx. Dimensions 45' x 40' M B
 Roof Style: Gable Hip Gambrel Flat Shed Mansard Jerkinhead
 Monitor Sawtooth Other
 Appendages: Porches 1 Towers Dormers Bay Windows Ells 2 Chimneys 4
 Wings Cupolas Sheds Garage Other
 Entry Location: Center Sidehall Other

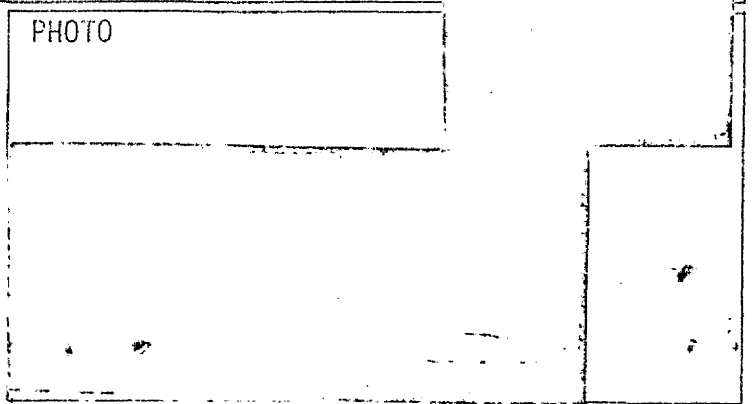
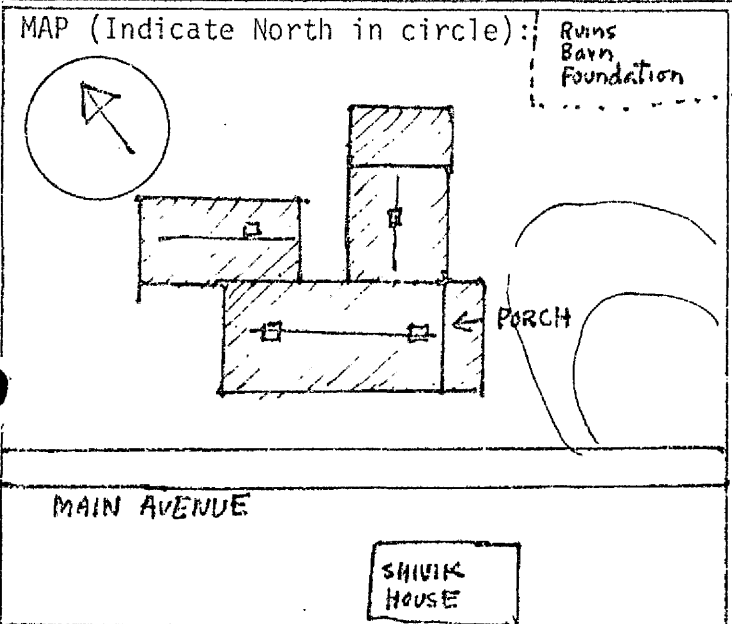

Description of View: SW, W and S elevations

Photographer: Gretchen Langheld
 Negative with: S.R.R.C.
 Negative File Number: SH-79-IB/#9, 10 & 11

ADDITIONAL ARCHITECTURAL AND STRUCTURAL DESCRIPTION:

The basic structure is typically Federal in format with the five-bayed main facade facing the road, center entry, and two interior (offset) chimneys. There is evidence of a portico having been added over the main entry, then subsequently removed, as was the pediment. The original door was replaced, probably in 1907. The windows have two over two sash. Additions which tend to obscure the Federal profile of the house include a bay window added to the east of the main entry and a porch on the east gable end. Rear additions include, to the northwest, an attached house probably moved to the site in the mid-nineteenth century (without cellar) and, to the northeast, an ell constructed in 1907.

RELATED STRUCTURES AND CONTEXT:

A large barn was burned in recent years. The foundation remains.

BOUNDARY AND ACREAGE DESCRIPTION: 4.1 acres bounded to the north-East Kingston, east-Richard Cook, south-Main Avenue, west- Elmer Clements.

REFERENCES:

Interview with Mrs. Cyril Embree, 2/6/79.

STATEMENT OF SIGNIFICANCE (Evaluation & Historical Associations):

In spite of later additions to and modifications of the Federal structure, the McCarthy House contributes to the historical character of the area between Smith's Corner and Clement Lane. It is locally believed that prominent area families such as the Dows, the Pillsburys and the Fittses have inhabited the house, and for that reason it is of some local historical interest. Lily Dow, the daughter of Colonel Rufus Dow, did the major alterations in 1907.

SURROUNDING ENVIRONMENT: Open Land Woodland Scattered Bldgs Moderately Built Up
Densely Built Up Residential Commercial Industrial Agricultural
Roadside Strip Development Other

Recorded By:

Bernard Haitt

Date: 2/16/79

INSTRUCTION

<p>TOWN: South Hampton COUNTY: Rockingham</p> <p>SURVEY NUMBER: 176</p> <p>COMMON NAME: Cook House</p> <p>HISTORIC NAME:</p> <p>LOCATION: N side of Main Avenue, .3 mile E of Clement Lane.</p> <p>OWNER: Richard Cook, Jr. Main Avenue ADDRESS: South Hampton, NH.</p> <p>MAP & PARCEL #: <u>4-28</u></p> <p>DATE:</p> <p>SOURCE:</p> <p>STYLE: Modern Cape Style</p>	<p>UTM: Z 19 / E 337230 / N 4750855</p> <p>USGS QUAD: Exeter Quad 7.5'</p> <p>FUNCTIONAL TYPE: Residential</p> <p>PRESENT USE: Residential</p> <p>ARCHITECT/BUILDER:</p> <p>CONDITION: Exc. <u>Good</u> Fair Poor Ruins</p> <p>INTEGRITY: Original Site <u> </u> Moved <u> </u> (When: <u> </u>)</p> <p>Major alterations & date:</p> <p>LEVEL/SIGNIFICANCE: Natl State Local</p>
--	---

GENERAL DESCRIPTION: Structural System

1. FOUNDATION: Stone Brick Concrete Concrete Block
2. WALL STRUCTURE: Wood Frame Post & Beam Ballon Frame Other
 Load Bearing Masonry Stone Brick Concrete Block Other
 Metal Iron Steel Other
 Other
3. WALL COVERING: Clapboard Wood Shingle Board & Batten Shiplap Aluminum
 Novelty Stucco Stone Brick Sheet Metal Asphalt Shingles Vinyl
 Asphalt Sheeting Composite Board Other
4. ROOF SHEATHING: Wood Shingle Asphalt Shingle Standing Seam Tin Slate
 Pressed Metal Sheet Metal Rolled Asphalt Other
5. ENGINEERING STRUCTURE:
6. OTHER:
 # of Stories 2 # of Bays Approx. Dimensions 24' x 24'
 Roof Style: Gable Hip Gambrel Flat Shed Mansard Jerkinhead
 Monitor Sawtooth Other
 Appendages: Porches Towers Dormers Bay Windows Ells Chimneys
 Wings Cupolas Sheds Garage Other
 Entry Location: Center Sidehall Other

MAP (Indicate North in circle):

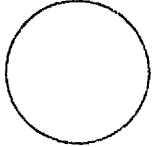

PHOTO

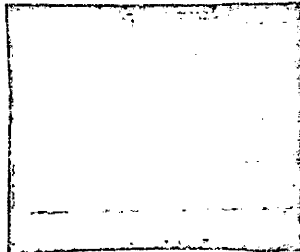

Description of View: S elevation

Photographer: Gretchen Langheld
 Negative with: S.R.R.C.
 Negative File Number: SH-79-IB/#17

ADDITIONAL ARCHITECTURAL AND STRUCTURAL DESCRIPTION:

RELATED STRUCTURES AND CONTEXT:

BOUNDARY AND ACREAGE DESCRIPTION:

Two and a half acres bounded N by McCarthy and E. Kingston, E by Macarley, S by Main Avenue, W by McCarthy.

REFERENCES:

STATEMENT OF SIGNIFICANCE (Evaluation & Historical Associations):

SURROUNDING ENVIRONMENT: Open Land Woodland Scattered Bldgs Moderately Built Up
Densely Built Up Residential Commercial Industrial Agricultural
Roadside Strip Development Other

Recorded By:

Bernard Hiatt
Gretchen Langheld

Date: 2/6/79

Intrusion

TOWN: South Hampton COUNTY: Rockingham	UTM: Z 19/E 337285 /N 4750835
SURVEY NUMBER: 177	USGS QUAD: Exeter Quad 7.5'
COMMON NAME: Macauley House	FUNCTIONAL TYPE: Residential
HISTORIC NAME:	PRESENT USE: Residential
LOCATION: N side of Main Avenue, .3 mile E of Clement Lane	ARCHITECT/BUILDER:
OWNER: Alexander Macauley	CONDITION: Exc. <u> </u> Good <u> </u> Fair <u> </u> Poor <u> </u> Ruins <u> </u>
ADDRESS: Main Avenue, South Hampton	INTEGRITY: Original Site <u> </u> Moved <u> </u> (When: <u> </u>)
MAP & PARCEL #: 4-29	Major alterations & date: <u> </u>
DATE:	LEVEL/SIGNIFICANCE: Natl <u> </u> State <u> </u> Local <u> </u>
SOURCE:	
STYLE: mid 20th Century Vernacular	

GENERAL DESCRIPTION: Structural System

1. FOUNDATION: Stone Brick Concrete Concrete Block
2. WALL STRUCTURE: Wood Frame Post & Beam Ballon Frame Other
 Load Bearing Masonry Stone Brick Concrete Block Other
 Metal Iron Steel Other
 Other
3. WALL COVERING: Clapboard Wood Shingle Board & Batten Shiplap Aluminum
 Novelty Stucco Stone Brick Sheet Metal Asphalt Shingles Vinyl
 Asphalt Sheeting Composite Board Other
4. ROOF SHEATHING: Wood Shingle Asphalt Shingle Standing Seam Tin Slate
 Pressed Metal Sheet Metal Rolled Asphalt Other
5. ENGINEERING STRUCTURE:
6. OTHER:
 # of Stories # of Bays Approx. Dimensions
 Roof Style: Gable Hip Gambrel Flat Shed Mansard Jerkinhead
 Monitor Sawtooth Other
 Appendages: Porches Towers Dormers Bay Windows Ells Chimneys
 Wings Cupolas Sheds Garage Other
 Entry Location: Center Sidehall Other

MAP (Indicate North in circle):

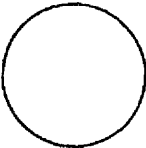
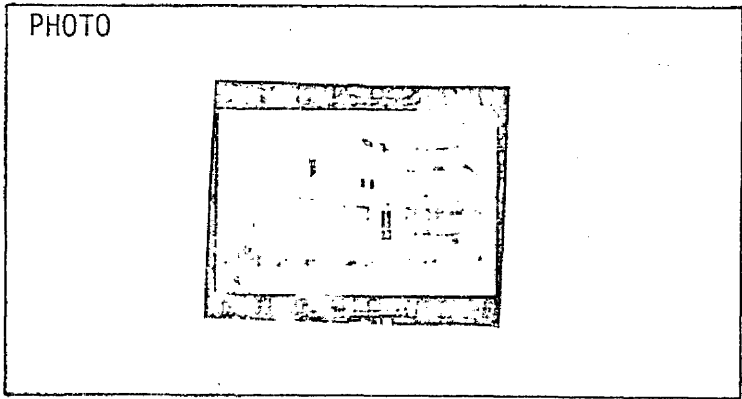
Description of View: SE elevation

Photographer: Gretchen Langheld
 Negative with: S.R.R.C.
 Negative File Number: SH-79-IB/#19

ADDITIONAL ARCHITECTURAL AND STRUCTURAL DESCRIPTION:

RELATED STRUCTURES AND CONTEXT:

BOUNDARY AND ACREAGE DESCRIPTION:

Six acres, bounded N by E. Kingston line, E by Wood, S by Main Avenue
W by Cook.

REFERENCES:

STATEMENT OF SIGNIFICANCE (Evaluation & Historical Associations):

SURROUNDING ENVIRONMENT: Open Land__ Woodland__ Scattered Bldgs__ Moderately Built Up__
Densely Built Up__ Residential__ Commercial__ Industrial__ Agricultural__
Roadside Strip Development__ Other__

Recorded By: Bernard Hiatt
Gretchen Langheld

Date: 2/6/79

introduction.

TOWN: South Hampton COUNTY: Rockingham	UTM: Z 19 /E 337315 /N 4750820
SURVEY NUMBER: 178	USGS QUAD: Exeter Quad 7.5'
COMMON NAME: Wood House	FUNCTIONAL TYPE: Residential
HISTORIC NAME:	PRESENT USE: Residential
LOCATION: N side of Main Avenue, .4 mile E of Clement Lane	ARCHITECT/BUILDER:
OWNER: Robert Wood	CONDITION: Exc. <input type="checkbox"/> Good <input type="checkbox"/> Fair <input type="checkbox"/> Poor <input type="checkbox"/> Ruins <input type="checkbox"/>
ADDRESS: Main Avenue, South Hampton	INTEGRITY: Original Site <input type="checkbox"/> Moved <input type="checkbox"/> (When: _____)
MAP & PARCEL #: 4-30	Major alterations & date:
DATE:	
SOURCE:	
STYLE: 20th Century Ranch House	LEVEL/SIGNIFICANCE: Nat'l <input type="checkbox"/> State <input type="checkbox"/> Local <input type="checkbox"/>

GENERAL DESCRIPTION: Structural System

1. FOUNDATION: Stone Brick Concrete Concrete Block
2. WALL STRUCTURE: Wood Frame Post & Beam Ballon Frame Other
Load Bearing Masonry Stone Brick Concrete Block Other
Metal Iron Steel Other
3. WALL COVERING: Clapboard Wood Shingle Board & Batten Shiplap Aluminum
Novelty Stucco Stone Brick Sheet Metal Asphalt Shingles Vinyl
Asphalt Sheeting Composite Board Other
4. ROOF SHEATHING: Wood Shingle Asphalt Shingle Standing Seam Tin Slate
Pressed Metal Sheet Metal Rolled Asphalt Other
5. ENGINEERING STRUCTURE:
6. OTHER:
of Stories _____ # of Bays _____ Approx. Dimensions _____
Roof Style: Gable Hip Gambrel Flat Shed Mansard Jerkinhead
Monitor Sawtooth Other
Appendages: Porches Towers Dormers Bay Windows Ells Chimneys
Wings Cupolas Sheds Garage Other
Entry Location: Center Sidehall Other

MAP (Indicate North in circle):

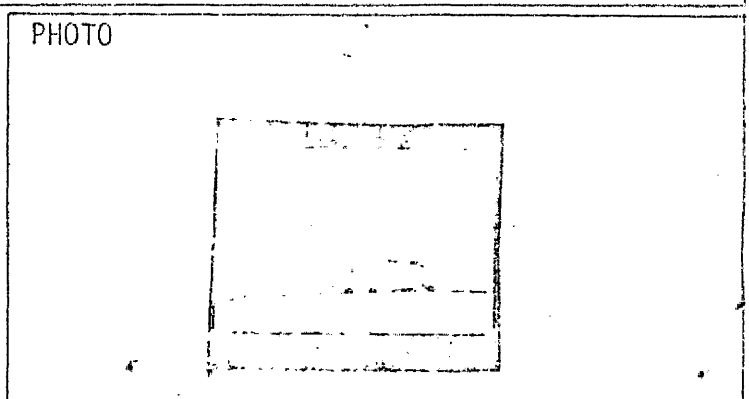
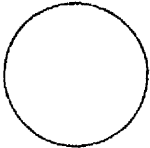

Description of View: SW elevation

Photographer: Gretchen Langheld
Negative with: S.R.R.C.
Negative File Number: SH-79-IB/#19

ADDITIONAL ARCHITECTURAL AND STRUCTURAL DESCRIPTION:

RELATED STRUCTURES AND CONTEXT:

BOUNDARY AND ACREAGE DESCRIPTION:

One acre bounded N by Macauley, E by Allen, S by Main Avenue, W by Macarley.

REFERENCES:

STATEMENT OF SIGNIFICANCE (Evaluation & Historical Associations):

SURROUNDING ENVIRONMENT: Open Land__ Woodland__ Scattered Bldgs__ Moderately Built Up__
Densely Built Up__ Residential__ Commercial__ Industrial__ Agricultural__
Roadside Strip Development__ Other__

Recorded By: Bernard Hiatt
Gretchen Langheld

Date: 2/6/79

intuorm

TOWN: South Hampton	COUNTY: Rockingham
SURVEY NUMBER: 179	
COMMON NAME: Reid House	
HISTORIC NAME:	
LOCATION: S side of Main Avenue, .4 mile E of Clement Lane	
OWNER: Clyde Reid	
ADDRESS: Main Avenue, South Hampton, NH.	
MAP & PARCEL #: 4-15	
DATE: c. 1938	
SOURCE: Mrs Cyril Embree	
STYLE: 20th Century Reproduction	

UTM: Z 19 /E 337255 /N 4750790
USGS QUAD: Exeter Quad 7.5 Series
FUNCTIONAL TYPE: Residential
PRESENT USE: Residential
ARCHITECT/BUILDER:
CONDITION: Exc. <input checked="" type="checkbox"/> Goody <input type="checkbox"/> Fair <input type="checkbox"/> Poor <input type="checkbox"/> Ruins
INTEGRITY: Original Site <input checked="" type="checkbox"/> Moved <input type="checkbox"/> (When: _____)
Major alterations & date:
LEVEL/SIGNIFICANCE: Nat'l <input type="checkbox"/> State <input type="checkbox"/> Local <input type="checkbox"/>

GENERAL DESCRIPTION: Structural System

1. FOUNDATION: Stone Brick Concrete Concrete Block
2. WALL STRUCTURE: Wood Frame Post & Beam Ballon Frame Other
 Load Bearing Masonry Stone Brick Concrete Block Other
 Metal Iron Steel Other
3. WALL COVERING: Clapboard Wood Shingle Board & Batten Shiplap Aluminum
 Novelty Stucco Stone Brick Sheet Metal Asphalt Shingles Vinyl
 Asphalt Sheeting Composite Board Other
4. ROOF SHEATHING: Wood Shingle Asphalt Shingle Standing Seam Tin Slate
 Pressed Metal Sheet Metal Rolled Asphalt Other
5. ENGINEERING STRUCTURE:
6. OTHER:
 # of Stories 1 # of Bays _____ Approx. Dimensions _____
 Roof Style: Gable Hip Gambrel Flat Shed Mansard Jerkinhead
 Monitor Sawtooth Other
 Appendages: Porches Towers Dormers Bay Windows Ells Chimneys
 Wings Cupolas Sheds Garage Other
 Entry Location: Center Sidehall Other

MAP (Indicate North in circle):

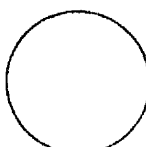

PHOTO

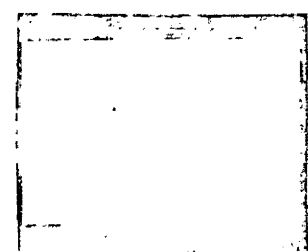

Description of View: NW Elevation

Photographer: Gretchen Langheld
 Negative with: S.R.R.C.
 Negative File Number: SH-79-IB/#20

ADDITIONAL ARCHITECTURAL AND STRUCTURAL DESCRIPTION:

RELATED STRUCTURES AND CONTEXT:

BOUNDARY AND ACREAGE DESCRIPTION: Approx. 3 acres bounded N by Main Avenue, S-Harlow,
W by Harlow.

REFERENCES:

STATEMENT OF SIGNIFICANCE (Evaluation & Historical Associations):

SURROUNDING ENVIRONMENT: Open Land Woodland Scattered Bldgs Moderately Built Up
Densely Built Up Residential Commercial Industrial Agricultural
Roadside Strip Development Other

Recorded By: Bernard Hiatt

Gretchen Langheld

Date: 2/6/79

Intrusion

TOWN:	South Hampton	COUNTY:	Rockingham
SURVEY NUMBER:	180		
COMMON NAME:	Allen House		
HISTORIC NAME:			
LOCATION:	N side of Main Avenue, .4 mile E of Clement Lane		
OWNER:	Elsie Allen		
ADDRESS:	Main Avenue South Hampton, NH		
MAP & PARCEL #:	4-31		
DATE:			
SOURCE:			
STYLE:	20th Century Ranch House		

UTM:	Z 19 /E 337340	/N 4750800
USGS QUAD:	Exeter Quad 7.5'	
FUNCTIONAL TYPE:	Residential	
PRESENT USE:	Residential	
ARCHITECT/BUILDER:	Dixon	
CONDITION:	Exc. Good Fair Poor Ruins	
INTEGRITY:	Original Site	Moved (When:)
Major alterations & date:		
LEVEL/SIGNIFICANCE:	Nat'l	State Local

GENERAL DESCRIPTION: Structural System

- FOUNDATION: Stone Brick Concrete Concrete Block
- WALL STRUCTURE: Wood Frame Post & Beam Ballon Frame Other
 Load Bearing Masonry Stone Brick Concrete Block Other
 Metal Iron Steel Other
- WALL COVERING: Clapboard Wood Shingle Board & Batten Shiplap Aluminum
 Novelty Stucco Stone Brick Sheet Metal Asphalt Shingles Vinyl
 Asphalt Sheeting Composite Board Other
- ROOF SHEATHING: Wood Shingle Asphalt Shingle Standing Seam Tin Slate
 Pressed Metal Sheet Metal Rolled Asphalt Other
- ENGINEERING STRUCTURE:
- OTHER:
 # of Stories 1 # of Bays Approx. Dimensions
 Roof Style: Gable Hip Gambrel Flat Shed Mansard Jerkinhead
 Monitor Sawtooth Other
 Appendages: Porches 2 Towers Dormers Bay Windows Ells Chimneys 1
 Wings Cupolas 1 Sheds 1 Garage 1 Other
 Entry Location: Center Sidehall Other

MAP (Indicate North in circle):

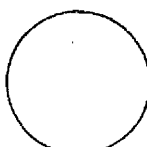
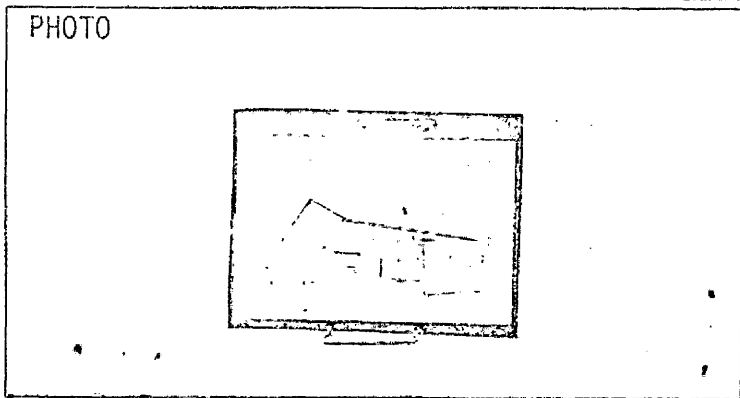
Description of View: SW elevation

Photographer: Gretchen Langheld
 Negative with: S.R.R.C.
 Negative File Number: SH-79-IB/#21

ADDITIONAL ARCHITECTURAL AND STRUCTURAL DESCRIPTION:

RELATED STRUCTURES AND CONTEXT:

BOUNDARY AND ACREAGE DESCRIPTION:

One and three quarters acres bounded N by Smith, E by Smith, S by Main Avenue, W by Wood.

REFERENCES:

STATEMENT OF SIGNIFICANCE (Evaluation & Historical Associations):

SURROUNDING ENVIRONMENT: Open Land__ Woodland x Scattered Bldgs x Moderately Built Up__
Densely Built Up__ Residential__ Commercial__ Industrial__ Agricultural__
Roadside Strip Development__ Other__

Recorded By: Bernard Hiatt
Gretchen Langheld

Date:

interview

TOWN: South Hampton	COUNTY: Rockingham	UTM: Z 19 /E 337355 /N 4750740
SURVEY NUMBER: 182		USGS QUAD: Exeter Quad 7.5'
COMMON NAME: Currier House		FUNCTIONAL TYPE: Residential
HISTORIC NAME:		PRESENT USE: Residential
LOCATION: S side of Main Avenue .4 mile E of Clement Lane.		ARCHITECT/BUILDER:
OWNER: Lloyd Currier		CONDITION: Exc. <u> </u> Good <u> </u> Fair <u> </u> Poor <u> </u> Ruins <u> </u>
ADDRESS: Main Avenue South Hampton, NH		INTEGRITY: Original Site <u> </u> Moved <u> </u> (When: <u> </u>)
MAP & PARCEL #: 4-14		Major alterations & date:
DATE:		
SOURCE:		
STYLE: 20th Century Ranch House		LEVEL/SIGNIFICANCE: Natl State Local

GENERAL DESCRIPTION: Structural System

- FOUNDATION: Stone Brick Concrete Concrete Block
- WALL STRUCTURE: Wood Frame Post & Beam Ballon Frame Other
 Load Bearing Masonry Stone Brick Concrete Block Other
 Metal Iron Steel Other
 Other
- WALL COVERING: Clapboard Wood Shingle Board & Batten Shiplap Aluminum
 Novelty Stucco Stone Brick Sheet Metal Asphalt Shingles Vinyl
 Asphalt Sheeting Composite Board Other
- ROOF SHEATHING: Wood Shingle Apshalt Shingle Standing Seam Tim Slate
 Pressed Metal Sheet Metal Rolled Asphalt Other
- ENGINEERING STRUCTURE:
- OTHER:
 # of Stories # of Bays Approx. Dimensions
 Roof Style: Gable Hip Gambrel Flat Shed Mansard Jerkinhead
 Monitor Sawtooth Other
 Appendages: Porches Towers Dormers Bay Windows Ells Chimneys
 Wings Cupolas Sheds Garage Other
 Entry Location: Center Sidehall Other

MAP (Indicate North in circle):

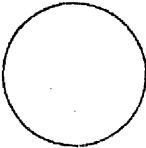

PHOTO

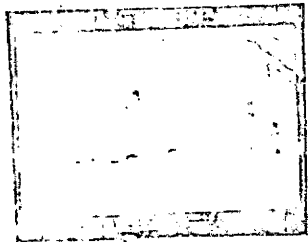

Description of View: NW elevation

Photographer: Gretchen Langheld
 Negative with: S.R.R.C.
 Negative File Number: SH-79-IB/#23

ADDITIONAL ARCHITECTURAL AND STRUCTURAL DESCRIPTION:

RELATED STRUCTURES AND CONTEXT:

BOUNDARY AND ACREAGE DESCRIPTION:

Three and a half acres bounded N by Main Avenue, E by Bragg, S by
Powwow River, W by Reid.

REFERENCES:

STATEMENT OF SIGNIFICANCE (Evaluation & Historical Associations):

SURROUNDING ENVIRONMENT: Open Land Woodland Scattered Bldgs Moderately Built Up
Densely Built Up Residential Commercial Industrial Agricultural
Roadside Strip Development Other

Recorded By: Bernard Hiatt
Gretchen Langheld

Date:

HISTORIC PRESERVATION PROGRAM - STRAFFORD ROCKINGHAM REGIONAL COUNCIL
 One Water Street, Exeter, New Hampshire 03833 Phone; (603)778-0885

TOWN: South Hampton COUNTY: Rockingham
 SURVEY NUMBER: Empty lot "E"
 COMMON NAME:
 HISTORIC NAME:
 LOCATION: SE corner of intersection of Main Ave., & Chase Road
 OWNER: Austin Wise
 ADDRESS: Box 411
 Amesbury, MA 01913
 MAP & PARCEL # : 4-34
 DATE:
 SOURCE:
 STYLE:

UTM: Z /E /N
 USGS QUAD:
 FUNCTIONAL TYPE:
 PRESENT USE:
 ARCHITECT/BUILDER:
 CONDITION: Exc. ___ Good ___ Fair ___ Poor ___ Ruins ___
 INTEGRITY: Original Site ___ Moved ___
 Date ___
 Major Alterations & Date:
 LEVEL/SIGNIFICANCE: Natl. ___ State ___ Local ___

GENERAL DESCRIPTION: Structural System

1. # Stories ___ # Bays ___ Approx. Dimensions ___ Window Sash ___
 Roof Style: Gable ___ Hip ___ Gambrel ___ Flat ___ Shed ___ Mansard ___ Jerkinhead ___
 Monitor ___ Sawtooth ___ Other ___
 Appendages: Porches ___ Towers ___ Dormers ___ Bay Windows ___ Ells ___ Chimneys ___
 Wings ___ Cupolas ___ Sheds ___ Garage ___ Other ___
 Entry Location: Center ___ Sidehall ___ Other ___

2. FOUNDATION: Random Rubble ___ Cut Granite ___ Brick ___ Concrete ___ Concrete Block ___
 Other ___

3. WALL STRUCTURE:
 Wood Frame: Post & Beam ___ Balloon Frame ___ Other ___
 Load Bearing Masonry: Stone ___ Brick ___ Concrete Block ___ Other ___
 Metal: Iron ___ Steel ___ Other ___

4. WALL COVERING: Clapboard ___ Wood Shingle ___ Board & Batten ___ Shiplap ___
 Aluminum ___ Novelty ___ Stucco ___ Stone ___ Brick ___ Sheet Metal ___ Asphalt Shingles ___
 Vinyl ___ Asphalt Sheeting ___ Composite Board ___ Other ___

5. ROOF SHEATHING: Wood Shingle ___ Asphalt Shingle ___ Standing Seam Tin ___ Slate ___
 Pressed Metal ___ Sheet Metal ___ Rolled Asphalt ___ Gravel ___ Other ___

6. ENGINEERING STRUCTURE:

MAP (Indicate North in circle):

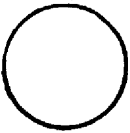

PHOTO

Description of View:
 Negative File Number:
 Photographer:
 Negative on file with: SRRC

ADDITIONAL ARCHITECTURAL AND STRUCTURAL DESCRIPTION;

Open grassy plot

RELATED STRUCTURES AND CONTEXT:

STATEMENT OF SIGNIFICANCE (Evaluation & Historical Associations):

Pivotal piece of land in the Smith's Corner District. This open lot is $\frac{1}{4}$ of the four corners.

REFERENCES:

MAP DATA: _____

SURROUNDING ENVIRONMENT: Open Land___Woodland___Scattered Bldgs___Moderately Built Up___
Densely Built Up___Residential___Commercial___Industrial___Agricultural___
Roadside Strip Development___Other_____

BOUNDARY AND ACREAGE DESCRIPTION:

1.5 acres

Recorded By:

Date:

INTRODUCTION

TOWN: South Hampton	COUNTY: Rockingham
SURVEY NUMBER: 191	
COMMON NAME: Stewart House	
HISTORIC NAME:	
LOCATION: W side of Stagecoach Road .1 mile N of Rte 107A	
OWNER: John Stewart	
ADDRESS: Stagecoach Road, South Hampton	
MAP & PARCEL #: 5-16	
DATE: c. 1965	
SOURCE:	
STYLE: 20th Century "Colonial"	

UTM: Z 19 /E 337725 /N 4750720
USGS QUAD: Exeter Quad 7.5
FUNCTIONAL TYPE: Residential
PRESENT USE: Residential
ARCHITECT/BUILDER:
CONDITION: Exc. Good Fair Poor Ruins
INTEGRITY: Original Site Moved (When:)
Major alterations & date:
LEVEL/SIGNIFICANCE: Natl State Local

GENERAL DESCRIPTION: Structural System

- FOUNDATION: Stone Brick Concrete Concrete Block
- WALL STRUCTURE: Wood Frame Post & Beam Ballon Frame Other
Load Bearing Masonry: Stone Brick Concrete Block Other
Metal Iron Steel Other
- WALL COVERING: Clapboard Wood Shingle Board & Batten Shiplap Aluminum
Novelty Stucco Stone Brick Sheet Metal Asphalt Shingles Vinyl
Asphalt Sheeting Composite Board Other
- ROOF SHEATHING: Wood Shingle Asphalt Shingle Standing Seam Tin Slate
Pressed Metal Sheet Metal Rolled Asphalt Other
- ENGINEERING STRUCTURE:
- OTHER:
of Stories # of Bays Approx. Dimensions
Roof Style: Gable Hip Gambrel Flat Shed Mansard Jerkinhead
Monitor Sawtooth Other
Appendages: Porches Towers Dormers Bay Windows Ells Chimneys
Wings Cupolas Sheds Garage Other
Entry Location: Center Sidehall Other

MAP (Indicate North in circle):

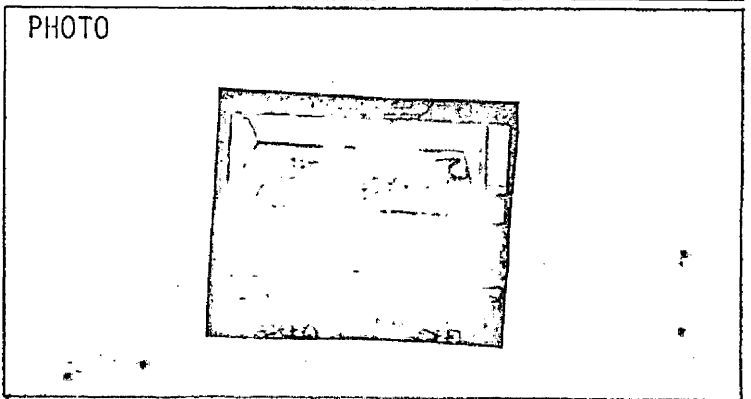
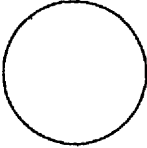

Description of View: SE elevation

Photographer: Gretchen Langheld
Negative with: S.R.R.C.
Negative File Number: SH-79-2B/#22A-23

ADDITIONAL ARCHITECTURAL AND STRUCTURAL DESCRIPTION:

RELATED STRUCTURES AND CONTEXT:

BOUNDARY AND ACREAGE DESCRIPTION:

One acre bounded N by Dollen, E by Stage Coach Road, S by Nelson, and W by Embree.

REFERENCES:

STATEMENT OF SIGNIFICANCE (Evaluation & Historical Associations):

SURROUNDING ENVIRONMENT: Open Land__ Woodland__ Scattered Bldgs__ Moderately Built Up__
Densely Built Up__ Residential__ Commercial__ Industrial__ Agricultural__
Roadside Strip Development__ Other__

Recorded By: Bernard Haitt
Gretchen Langheld

Date: 2/6/79

Non-contributing

TOWN: South Hampton COUNTY: Rockingham
 SURVEY NUMBER: 192
 COMMON NAME: *The Dollen*
 HISTORIC NAME:
 LOCATION: W side of Stage Coach Road, .2 N of Rte. 107A
 OWNER: Richard Dollen
 ADDRESS: Stage Coach Road, South Hampton, NH.
 MAP & PARCEL #: *5-17*
 DATE: *c. 1930*
 SOURCE: *inspection*
 STYLE: 20th Century Vernacular

UTM: Z 19/E 337725 /N 4750895
 USGS QUAD: Exeter Quad 7.5
 FUNCTIONAL TYPE: Residential
 PRESENT USE: Residential
 ARCHITECT/BUILDER:
 CONDITION: Exc. Good Fair Poor Ruins
 INTEGRITY: Original Site Moved
 (When:)
 Major alterations & date:
 LEVEL/SIGNIFICANCE: Natl State Local

GENERAL DESCRIPTION: Structural System

- FOUNDATION: Stone Brick Concrete Concrete Block
- WALL STRUCTURE: Wood Frame Post & Beam Ballon Frame Other
 Load Bearing Masonry Stone Brick Concrete Block Other
 Metal Iron Steel Other
 Other
- WALL COVERING: Clapboard Wood Shingle Board & Batten Shiplap Aluminum
 Novelty Stucco Stone Brick Sheet Metal Asphalt Shingles Vinyl
 Asphalt Sheeting Composite Board Other
- ROOF SHEATHING: Wood Shingle Asphalt Shingle Standing Seam Tin Slate
 Pressed Metal Sheet Metal Rolled Asphalt Other
- ENGINEERING STRUCTURE:
- OTHER:
 # of Stories # of Bays Approx. Dimensions
 Roof Style: Gable Hip Gambrel Flat Shed Mansard Jerkinhead
 Monitor Sawtooth Other
 Appendages: Porches Towers Dormers Bay Windows Ells Chimneys
 Wings Cupolas Sheds Garage Other
 Entry Location: Center Sidehall Other

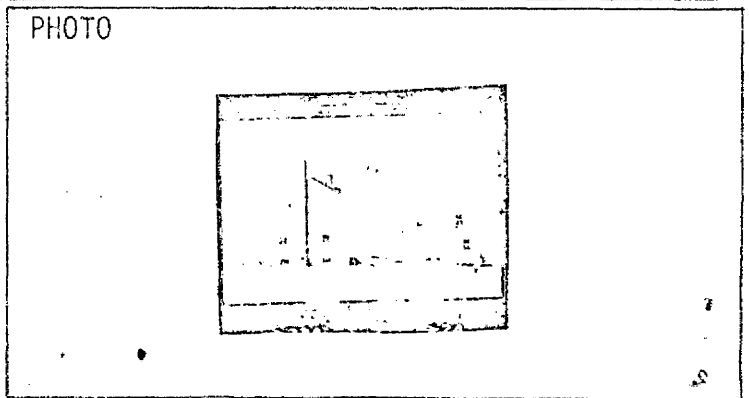
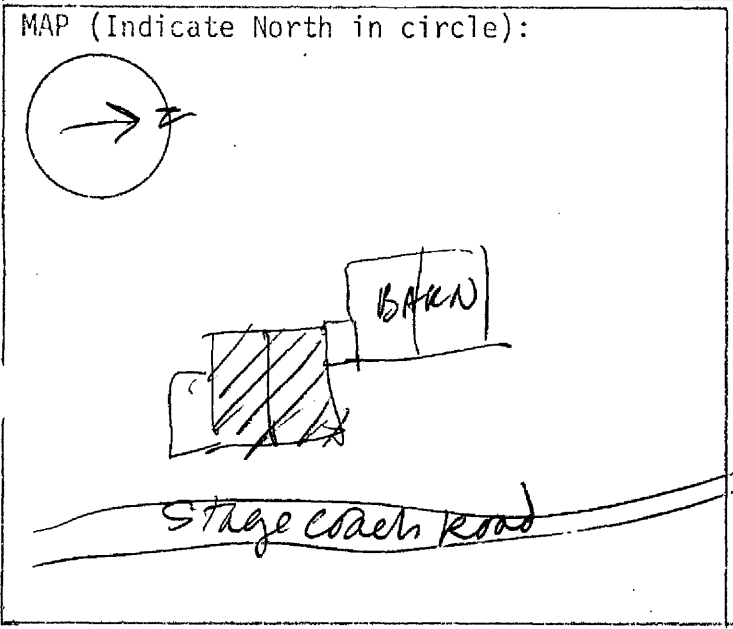

Description of View: E (side) elevation
 Photographer: Gretchen Langheld
 Negative with: S.R.R.C.
 Negative File Number: SH-79-2B/#23A-24

ADDITIONAL ARCHITECTURAL AND STRUCTURAL DESCRIPTION:

RELATED STRUCTURES AND CONTEXT:

BOUNDARY AND ACREAGE DESCRIPTION:

Four acres bounded N by Fernald, E by Stage Coach Road, S by Stewart,
and W by Embree.

REFERENCES:

STATEMENT OF SIGNIFICANCE (Evaluation & Historical Associations):

SURROUNDING ENVIRONMENT: Open Land Woodland Scattered Bldgs Moderately Built Up
Densely Built Up Residential Commercial Industrial Agricultural
Roadside Strip Development Other

Recorded By:

Bernard Haitt
Gretchen Langheld

Date: 2/9/79

HISTORIC PRESERVATION PROGRAM - STRAFFORD ROCKINGHAM REGIONAL COUNCIL
 One Water Street, Exeter, New Hampshire 03833 Phone: (603)778-0885

TOWN: South Hampton COUNTY: Rockingham

SURVEY NUMBER: Empty lot "K"

COMMON NAME:

HISTORIC NAME:

LOCATION: SW side of Stagecoach Rd; N. by town line

OWNER: Clinton Fernald & Sarah Rodgers
 ADDRESS: Stagecoach Road
 South Hampton, NH 03827

MAP & PARCEL # : 5-19 (see 5-18)

DATE:

SOURCE:

STYLE:

UTM: Z /E /N

USGS QUAD:

FUNCTIONAL TYPE:

PRESENT USE:

ARCHITECT/BUILDER:

CONDITION: Exc. ___ Good ___ Fair ___ Poor ___ Ruins ___

INTEGRITY: Original Site ___ Moved ___
 Date ___

Major Alterations & Date:

LEVEL/SIGNIFICANCE: Natl. ___ State ___ Local ___

GENERAL DESCRIPTION: Structural System

1. # Stories ___ # Bays ___ Approx. Dimensions ___ Window Sash ___
 Roof Style: Gable ___ Hip ___ Gambrel ___ Flat ___ Shed ___ Mansard ___ Jerkinhead ___
 Monitor ___ Sawtooth ___ Other ___
 Appendages: Porches ___ Towers ___ Dormers ___ Bay Windows ___ Ells ___ Chimneys ___
 Wings ___ Cupolas ___ Sheds ___ Garage ___ Other ___
 Entry Location: Center ___ Sidehall ___ Other ___
2. FOUNDATION: Random Rubble ___ Cut Granite ___ Brick ___ Concrete ___ Concrete Block ___
 Other ___
3. WALL STRUCTURE:
 Wood Frame: Post & Beam ___ Balloon Frame ___ Other ___
 Load Bearing Masonry: Stone ___ Brick ___ Concrete Block ___ Other ___
 Metal: Iron ___ Steel ___ Other ___
4. WALL COVERING: Clapboard ___ Wood Shingle ___ Board & Batten ___ Shiplap ___
 Aluminum ___ Novelty ___ Stucco ___ Stone ___ Brick ___ Sheet Metal ___ Asphalt Shingles ___
 Vinyl ___ Asphalt Sheeting ___ Composite Board ___ Other ___
5. ROOF SHEATHING: Wood Shingle ___ Asphalt Shingle ___ Standing Seam Tin ___ Slate ___
 Pressed Metal ___ Sheet Metal ___ Rolled Asphalt ___ Gravel ___ Other ___
6. ENGINEERING STRUCTURE:

MAP (Indicate North in circle):

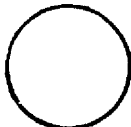

PHOTO

Description of View:

Negative File Number:

Photographer:

Negative on file with: SRRRC

ADDITIONAL ARCHITECTURAL AND STRUCTURAL DESCRIPTION;

Open fields owned and grazed by the Moses Eaton Farm

RELATED STRUCTURES AND CONTEXT:

STATEMENT OF SIGNIFICANCE (Evaluation & Historical Associations):

This piece of farmland has been historically associated with the Moses Eaton farm since the 18th century. Its visual integrity has been maintained and is crucial to maintaining the historic agricultural character of the Smith's Corner District.

REFERENCES:

MAP DATA: _____

SURROUNDING ENVIRONMENT: Open Land___Woodland___Scattered Bldgs___Moderately Built Up___
Densely Built Up___Residential___Commercial___Industrial___Agricultural___
Roadside Strip Development___Other_____

BOUNDARY AND ACREAGE DESCRIPTION:

21 acres

Recorded By:

Date:

intrusion

TOWN: South Hampton	COUNTY: Rockingham	UTM: Z 19 /E 337835 /N 4750645
SURVEY NUMBER: 207		USGS QUAD: Exeter Quad 7.5
COMMON NAME: MacFarland House		FUNCTIONAL TYPE: Residential
HISTORIC NAME:		PRESENT USE: Residential
LOCATION: N side of Main Avenue, 1.4 mile W of Town Common		ARCHITECT/BUILDER:
OWNER: John MacFarland		CONDITION: <u>Exc.</u> <u>Good</u> <u>Fair</u> <u>Poor</u> <u>Ruins</u>
ADDRESS: Main Avenue, South Hampton, NH.		INTEGRITY: Original Site <u> </u> Moved <u> </u> (When: <u> </u>)
MAP & PARCEL #: 5-21		Major alterations & date: <u> </u>
DATE: c. 1952		
SOURCE:		
STYLE: 20th Century Vernacular		LEVEL/SIGNIFICANCE: Natl State Local

GENERAL DESCRIPTION: Structural System

1. FOUNDATION: Stone Brick Concrete Concrete Block

2. WALL STRUCTURE: Wood Frame Post & Beam Ballon Frame Other
Load Bearing Masonry Stone Brick Concrete Block Other
Metal Iron Steel Other

3. WALL COVERING: Clapboard Wood Shingle Board & Batten Shiplap Aluminum
Novelty Stucco Stone Brick Sheet Metal Asphalt Shingles Vinyl
Asphalt Sheeting Composite Board Other

4. ROOF SHEATHING: Wood Shingle Asphalt Shingle Standing Seam Tin Slate
Pressed Metal Sheet Metal Rolled Asphalt Other

5. ENGINEERING STRUCTURE:

6. OTHER:
of Stories # of Bays Approx. Dimensions
Roof Style: Gable Hip Gambrel Flat Shed Mansard Jerkinhead
Monitor Sawtooth Other
Appendages: Porches Towers Dormers Bay Windows Ells Chimneys
Wings Cupolas Sheds Garage Other
Entry Location: Center Sidehall Other

MAP (Indicate North in circle):

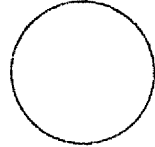

PHOTO

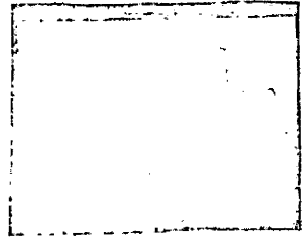

Description of View: S Elevation

Photographer: Gretchen Langheld
Negative with: S.R.R.C.
Negative File Number: SH-79-4B/#24

ADDITIONAL ARCHITECTURAL AND STRUCTURAL DESCRIPTION:

RELATED STRUCTURES AND CONTEXT:

BOUNDARY AND ACREAGE DESCRIPTION:

Two acres bounded N by Furald and Redgers, E by Dennett, S by Main Avenue,
and W by Janos.

REFERENCES:

STATEMENT OF SIGNIFICANCE (Evaluation & Historical Associations):

SURROUNDING ENVIRONMENT: Open Land Woodland Scattered Bldgs Moderately Built Up
Densely Built Up Residential Commercial Industrial Agricultural
Roadside Strip Development Other

Recorded By: Bernald Hiatt
Gretchen Langheld

Date: 2/6/79

HISTORIC PRESERVATION PROGRAM - STRAFFORD ROCKINGHAM REGIONAL COUNCIL
 One Water Street, Exeter, New Hampshire 03833 Phone; (603)778-0885

TOWN: South Hampton COUNTY: Rockingham	UTM: Z /E /N
SURVEY NUMBER: Empty Lot "E"	USGS QUAD:
COMMON NAME:	FUNCTIONAL TYPE:
HISTORIC NAME:	PRESENT USE:
LOCATION: N. side of Rte 107A between Sites 207 & 208	ARCHITECT/BUILDER:
OWNER: Ralph C. Dennett	CONDITION: Exc. ___ Good ___ Fair ___ Poor ___ Ruins ___
ADDRESS: c/o Charles Dennett Main Ave., RFD, So. Hampton, NH 03827	INTEGRITY: Original Site ___ Moved ___ Date ___
MAP & PARCEL # : 5-22	Major Alterations & Date:
DATE:	LEVEL/SIGNIFICANCE: Natl. ___ State ___ Local ___
SOURCE:	
STYLE:	

GENERAL DESCRIPTION: Structural System

- # Stories ___ # Bays ___ Approx. Dimensions ___ Window Sash ___
 Roof Style: Gable ___ Hip ___ Gambrel ___ Flat ___ Shed ___ Mansard ___ Jerkinhead ___
 Monitor ___ Sawtooth ___ Other ___
 Appendages: Porches ___ Towers ___ Dormers ___ Bay Windows ___ Ells ___ Chimneys ___
 Wings ___ Cupolas ___ Sheds ___ Garage ___ Other ___
 Entry Location: Center ___ Sidehall ___ Other ___
- FOUNDATION: Random Rubble ___ Cut Granite ___ Brick ___ Concrete ___ Concrete Block ___
 Other ___
- WALL STRUCTURE:
 Wood Frame: Post & Beam ___ Balloon Frame ___ Other ___
 Load Bearing Masonry: Stone ___ Brick ___ Concrete Block ___ Other ___
 Metal: Iron ___ Steel ___ Other ___
- WALL COVERING: Clapboard ___ Wood Shingle ___ Board & Batten ___ Shiplap ___
 Aluminum ___ Novelty ___ Stucco ___ Stone ___ Brick ___ Sheet Metal ___ Asphalt Shingles ___
 Vinyl ___ Asphalt Sheeting ___ Composite Board ___ Other ___
- ROOF SHEATHING: Wood Shingle ___ Asphalt Shingle ___ Standing Seam Tin ___ Slate ___
 Pressed Metal ___ Sheet Metal ___ Rolled Asphalt ___ Gravel ___ Other ___
- ENGINEERING STRUCTURE:

MAP (Indicate North in circle):

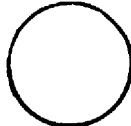

PHOTO



Description of View:
 Negative File Number:
 Photographer:
 Negative on file with: SRRC

ADDITIONAL ARCHITECTURAL AND STRUCTURAL DESCRIPTION:

Lightly wooded empty lot. No built site features.

RELATED STRUCTURES AND CONTEXT:

STATEMENT OF SIGNIFICANCE (Evaluation & Historical Associations):

Contributes to streetscape. Maintains the historic agricultural setting of Main Avenue.

REFERENCES:

MAP DATA: _____

SURROUNDING ENVIRONMENT: Open Land___Woodland___Scattered Bldgs___Moderately Built Up___
Densely Built Up___Residential___Commercial___Industrial___Agricultural___
Roadside Strip Development___Other_____

BOUNDARY AND ACREAGE DESCRIPTION: 27 acres

Recorded By:

Date:

United States Department of the Interior
National Park Service

National Register of Historic Places
Inventory—Nomination Form



Continuation sheet

Item number

Page

1 of 1

Multiple Resource Area
Thematic Group

dnr-11

Name South Hampton Multiple Resource Area
State New Hampshire

Nomination/Type of Review

Date/Signature

- | | | | | |
|-----|----------------------------------|-------------------------------------|--------|--------------------------------|
| 1. | Town Center Historic District | Substantive Review | Keeper | <u>Ronnie Lee Boyd 4/11/83</u> |
| | | | Attest | _____ |
| 2. | Smith's Corner Historic District | Entered in the
National Register | Keeper | <u>Melrose Byers 4/11/83</u> |
| | | | Attest | _____ |
| 3. | Woodman Road Historic District | Substantive Review | Keeper | <u>Ronnie Lee Boyd 4/11/83</u> |
| | | | Attest | _____ |
| 4. | Highland Road Historic District | Entered in the
National Register | Keeper | <u>Melrose Byers 4/11/83</u> |
| | | | Attest | _____ |
| 5. | Jewell Town District | Substantive Review | Keeper | <u>Ronnie Lee Boyd 4/11/83</u> |
| | | | Attest | _____ |
| 6. | Currier, Capt. Jonathan, House | Entered in the
National Register | Keeper | <u>Melrose Byers 4/11/83</u> |
| | | | Attest | _____ |
| 7. | | | Keeper | _____ |
| | | | Attest | _____ |
| 8. | | | Keeper | _____ |
| | | | Attest | _____ |
| 9. | | | Keeper | _____ |
| | | | Attest | _____ |
| 10. | | | Keeper | _____ |
| | | | Attest | _____ |