

Early Stone Buildings of Central
Kentucky

Carolyn Murray Wooley
3533 Winding Drive
Lexington, KY 40502

*Mt. Pisgah Church
Woodford Co., Ky. 1983*

1. W. front and S. side

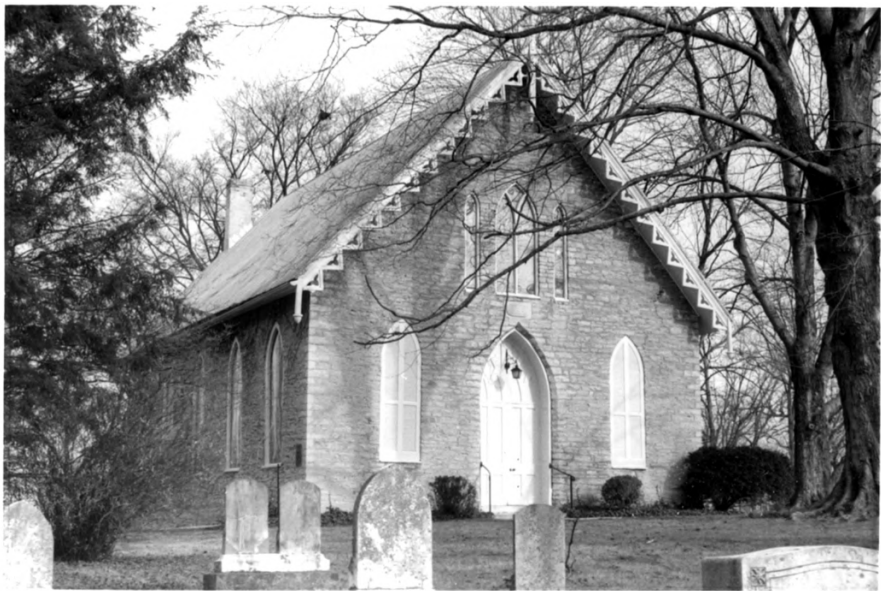

1 Early Stone Buildings of
Central Kentucky
Carolyn Murray Wooley
3533 Winding Drive
Lexington, Kentucky 40502

*Mt. Pisgah Church
Woodford Co. Ky. 1983*

2. W. front and N. side

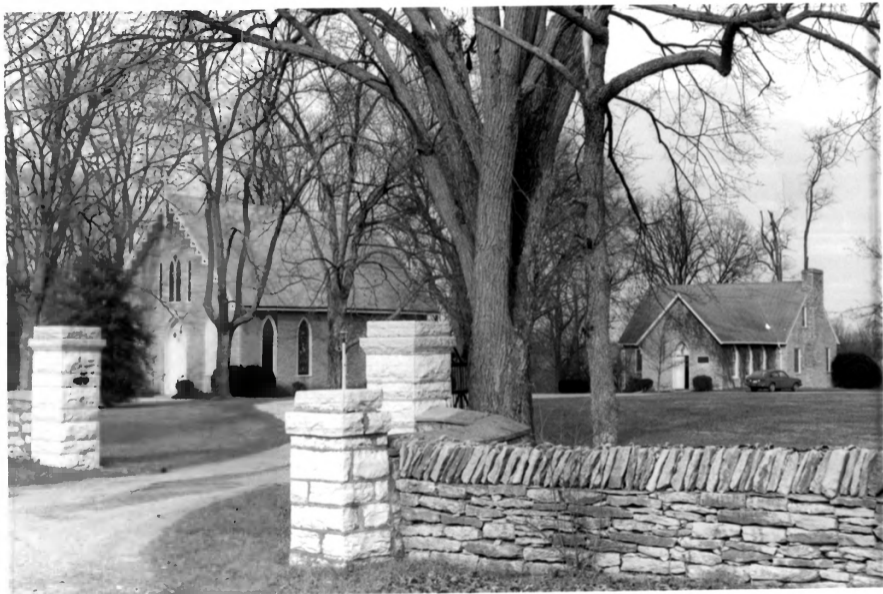

Early Stone Buildings of
Central Kentucky
Carolyn Murray Wooley
3533 Winding Drive
Lexington, Kentucky 40502

*Mt Pisgah Church
Woodford Co, Ky. 1983*

3. church and academy



Early Stone Buildings of
Central Kentucky
Carolyn Murray Wooley
3533 Winding Drive
Lexington, Kentucky 40502

*Mt Pisgah Church
Woodford Co., Ky. 1983*

4. academy building ^{and} addition



Early Stone Buildings of
Central Kentucky
Carolyn Murray Wooley
3533 Winding Drive
Lexington, Kentucky 40502

*Mt Pisgah Church
Woodford Co., Ky. 1983*

5. from South east



Early Stone Buildings of
Central Kentucky
Carolyn Murray Wooley
3533 Winding Drive
Lexington, Kentucky 40502

Pisgah Presbyterian Church
Woodford Co., Ky. 1982

6 at left, wall of existing building
showing concrete repointing, at
right, masonry of 1955 addition.



Early Stone Buildings of
Central Kentucky
Carolyn Murray Wooley
3533 Winding Drive
Lexington, Kentucky 40502

*Mt Pisgah Church
Woodford Co., Ky. 1983*

7. Gachie River, manse



PRINCE GEORGE'S
FOUNDED 1734

Early Stone Buildings of
Central Kentucky
Carolyn Murray Wooley
3533 Winding Drive
Lexington, Kentucky 40502

*Mt. Pisgah Church
Woodford Co. Ky. 1983*

7. wrought iron gate detail