

United States Department of the Interior  
National Park Service

National Register of Historic Places  
Registration Form

1144

This form is for use in nominating or requesting determinations for individual properties and districts. See instructions in *How to Complete the National Register of Historic Places Registration Form* (National Register Bulletin 16A). Complete each item by marking "x" in the appropriate box or by entering the information requested. If an item does not apply to the property being documented, enter "N/A" for "not applicable." For functions, architectural classification, materials, and areas of significance, enter only categories and subcategories from the instructions. Place additional entries and narrative items on continuation sheets (NPS Form 10-900a). Use a typewriter, word processor, or computer, to complete all items.

1. Name of Property

historic name Cameron Mine

other names/site number N/A

2. Location

street & number Approx. 2 miles south of the intersection of <sup>N/A</sup> Waldo Road and Waldo Lookout Road  not for publication

city or town Cave Junction USDI BLM Medford District  vicinity

state Oregon code OR county Josephine code 033 zip code 97523

3. State/Federal Agency Certification

As the designated authority under the National Historic Preservation Act, as amended, I hereby certify that this  nomination  request for determination of eligibility meets the documentation standards for registering properties in the National Register of Historic Places and meets the procedural and professional requirements set forth in 36 CFR Part 60. In my opinion, the property  meets  does not meet the National Register criteria. I recommend that this property be considered significant  nationally  statewide  locally. ( See continuation sheet for additional comments.)

[Signature] 8/14/01  
Signature of certifying official/Title Date  
Preservation Officer, Bureau of Land Management  
State of Federal agency and bureau

In my opinion, the property  meets  does not meet the National Register criteria. ( See continuation sheet for additional comments.)

[Signature] 12/18/00  
Signature of certifying official/Title Date  
Deputy SHPO  
Oregon State Historic Preservation Office  
State of Federal agency and bureau

4. National Park Service Certification

I hereby certify that the property is:

- entered in the National Register.  
 See continuation sheet.
- determined eligible for the National Register  
 See continuation sheet.
- determined not eligible for the National Register.
- removed from the National Register.
- other, (explain): \_\_\_\_\_

[Signature]  
Signature of the Keeper

Date of Action

Entered in the  
National Register

10.4.01

United States Department of the Interior  
National Park Service

National Register of Historic Places  
Registration Form

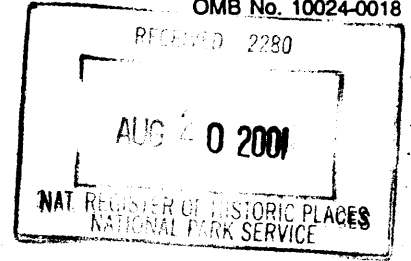

This form is for use in nominating or requesting determinations for individual properties and districts. See instructions in *How to Complete the National Register of Historic Places Registration Form* (National Register Bulletin 16A). Complete each item by marking "x" in the appropriate box or by entering the information requested. If an item does not apply to the property being documented, enter "N/A" for "not applicable." For functions, architectural classification, materials, and areas of significance, enter only categories and subcategories from the instructions. Place additional entries and narrative items on continuation sheets (NPS Form 10-900a). Use a typewriter, word processor, or computer, to complete all items.

1. Name of Property

historic name Cameron Mine

other names/site number N/A

2. Location

street & number Approx. 2 miles south of the intersection of Waldo Road and Waldo Lookout Road  not for publication

city or town Cave Junction USDI BLM Medford District  vicinity

state Oregon code OR county Josephine code 033 zip code 97523

3. State/Federal Agency Certification

As the designated authority under the National Historic Preservation Act, as amended, I hereby certify that this  nomination  request for determination of eligibility meets the documentation standards for registering properties in the National Register of Historic Places and meets the procedural and professional requirements set forth in 36 CFR Part 60. In my opinion, the property  meets  does not meet the National Register criteria. I recommend that this property be considered significant  nationally  statewide  locally. ( See continuation sheet for additional comments.)

Signature of certifying official/Title \_\_\_\_\_ Date \_\_\_\_\_

State of Federal agency and bureau \_\_\_\_\_

In my opinion, the property  meets  does not meet the National Register criteria. ( See continuation sheet for additional comments.)

Signature of certifying official/Title \_\_\_\_\_ Date \_\_\_\_\_

State or Federal agency and bureau \_\_\_\_\_

4. National Park Service Certification

I hereby certify that the property is:

- entered in the National Register.
  - See continuation sheet.
- determined eligible for the National Register
  - See continuation sheet.
- determined not eligible for the National Register.
- removed from the National Register.
- other, (explain:) \_\_\_\_\_

Signature of the Keeper

Date of Action

_____	_____
_____	_____
_____	_____
_____	_____

Cameron Mine

Josephine Oregon

Name of Property

County and State

5. Classification

Ownership of Property

(Check as many boxes as apply)

- private
- public-local
- public-State
- public-Federal

Category of Property

(Check only one box)

- building(s)
- district
- site
- structure
- object

Number of Resources within Property

(Do not include previously listed resources in the count.)

Contributing	Noncontributing	
		buildings
1		sites
2		structures
		objects
3		Total

Name of related multiple property listing

(Enter "N/A" if property is not part of a multiple property listing.)

Mining Resources of the Upper Illinois Valley  
Oregon

Number of contributing resources previously listed in the National Register

0

6. Function or Use

Historic Functions

(Enter categories from instructions)

INDUSTRY/PROCESSINGEXTRACTION

Current Functions

(Enter categories from instructions)

VACANT/NOT IN USE

7. Description

Architectural Classification

(Enter categories from instructions)

NO STYLE

Materials

(Enter categories from instructions)

foundation \_\_\_\_\_

walls \_\_\_\_\_

roof \_\_\_\_\_

other EARTH; STONE

Narrative Description

(Describe the historic and current condition of the property on one or more continuation sheets.)

Please See Continuation Sheets

Cameron Mine  
Name of Property

Josephine Oregon  
County and State

**8. Statement of Significance**

**Applicable National Register Criteria**

(Mark "x" in one or more boxes for the criteria qualifying the property for National Register listing.)

- A** Property is associated with events that have made a significant contribution to the broad patterns of our history.
- B** Property is associated with the lives of persons significant in our past.
- C** Property embodies the distinctive characteristics of a type, period, or method of construction or represents the work of a master, or possesses high artistic values, or represents a significant and distinguishable entity whose components lack individual distinction.
- D** Property has yielded, or is likely to yield, information important in prehistory or history.

**Criteria Considerations**

(Mark "x" in all the boxes that apply.)

Property is:

- A** owned by a religious institution or used for religious purposes.
- B** removed from its original location.
- C** a birthplace or grave.
- D** a cemetery.
- E** a reconstructed building, object, or structure.
- F** a commemorative property.
- G** less than 50 years of age or achieved significance within the past 50 years.

**Areas of Significance**

(Enter categories from instructions)

INDUSTRY

**Period of Significance**

1901-1927

**Significant Dates**

1924-1927

**Significant Person**

(Complete if Criterion B is marked above)

N/A

**Cultural Affiliation**

N/A

**Architect/Builder**

N/A

**Narrative Statement of Significance**

(Explain the significance of the property on one or more continuation sheets.)

**9. Major Bibliographical References**

**Bibliography**

(Cite the books, articles, and other sources used in preparing this form on one or more continuation sheets.)

**Previous documentation on file (NPS):**

- preliminary determination of individual listing (36 CFR 67) has been requested
- previously listed in the National Register
- previously determined eligible by the National Register
- designated a National Historic Landmark
- recorded by Historic American Buildings Survey # \_\_\_\_\_
- recorded by Historic American Engineering Record # \_\_\_\_\_

**Primary location of additional data:**

- State Historic Preservation Office
- Other State agency
- Federal agency
- Local government
- University
- Other

**Name of repository:**

USDI BLM Medford District

Cameron Mine  
Name of Property

Josephine Oregon  
County and State

**10. Geographical Data**

**Acreage of Property** 18.029

**UTM References**

(Place additional UTM references on a continuation sheet.)

1	<input type="text"/>	<input type="text"/>	<input type="text"/>
	Zone	Easting	Northing
2	<input type="text"/>	<input type="text"/>	<input type="text"/>

3	<input type="text"/>	<input type="text"/>	<input type="text"/>
	Zone	Easting	Northing
4	<input type="text"/>	<input type="text"/>	<input type="text"/>

See continuation sheet

**Verbal Boundary Description**

(Describe the boundaries of the property on a continuation sheet.)

**Boundary Justification**

(Explain why the boundaries were selected on a continuation sheet.)

**11. Form Prepared By**

name/title Katherine C. Atwood (with) Dr. Ward Tonsfeldt  
 organization (for) USDI Bureau of Land Management date August 16, 2000  
 street & number 365 Holly Street telephone (541) 482-8714  
 city or town Ashland state OR zip code 97520

**Additional Documentation**

Submit the following items with the completed form:

**Continuation Sheets**

**Maps**

A USGS map (7.5 or 15 minute series) indicating the property's location.

A Sketch map for historic districts and properties having large acreage or numerous resources.

**Photographs**

Representative black and white photographs of the property.

**Additional Items**

(Check with the SHPO or FPO for any additional items)

**Property Owner**

(Complete this item at the request of SHPO or FPO.)

name Please See Continuation Sheet  
 street & number \_\_\_\_\_ telephone \_\_\_\_\_  
 city or town \_\_\_\_\_ state \_\_\_\_\_ zip code \_\_\_\_\_

**Paperwork Reduction Act Statement:** This information is being collected for applications to the National Register of Historic Places to nominate properties for listing or determine eligibility for listing, to list properties, and to amend existing listings. Response to this request is required to obtain a benefit in accordance with the National Historic Preservation Act, as amended (16 U.S.C. 470 et seq.).

**Estimated Burden Statement:** Public reporting burden for this form is estimated to average 18.1 hours per response including time for reviewing instructions, gathering and maintaining data, and completing and reviewing the form. Direct comments regarding this burden estimate or any aspect of this form to the Chief, Administrative Services Division, National Park Service, P.O. Box 37127, Washington, DC 20013-7127; and the Office of Management and Budget, Paperwork Reductions Projects (1024-0018), Washington, DC 20503.

United States Department of the Interior  
National Park Service

## National Register of Historic Places Continuation Sheet

Mining Resources of the Upper Illinois Valley  
Cameron Mine

Section Number: 7 Page: 1

---

### Summary Description

The Cameron Mine in the Waldo vicinity contains several interrelated features associated with intensive hydraulic gold mining operations between 1924 and 1927, during the industrial era of hydraulic mining in the Upper Illinois Valley. At this site, miners excavated a pit with hydraulic giants that resulted in bowl-shaped amphitheater in the hill slope. Hydraulic pipe remnants lying in the mine's center reveal the mine's relationship to the Osgood Ditch. The Cameron Mine is an excellent representative of the technologies employed during a specific time period and meets the registration requirements for its type as outlined in the registration document. The mine displays distinct earthworks that enable us to understand the gold extraction process. The Cameron Mine retains a large hydraulic cut and several tailings piles that convey mining technology.

### Location and Setting

The Cameron Mine is located on federally managed land in the southwest quarter of Section 34, Township 40 south, Range 8 West, W.M. (Josephine County Assessor's Plat 40-8-34, Tax Lot 700) approximately eight miles south of Cave Junction, Oregon. The site, encompassing 18.029 acres, is accessible by an unpaved road that leads from the Waldo Lookout Road to the mine site.

On the upper part of a steep ridge slope on the east side of Scotch Gulch, the Cameron Mine lies at an elevation ranging between 1,860 and 2,000 feet above sea level. The gold-bearing formation at the site is derived from Tertiary conglomerate (Shenon 1933: Plate 11). The mine is located in a mixed conifer/ oak woodland with an onsite plant community composed of Douglas fir, ponderosa pine, cedar, poison oak, riparian shrubs and forbs. Water for the mine was drawn from the Osgood Ditch that took water from the East Fork Illinois River. The ditch intake was located about 9.5 miles south of the mine (Budy 199935HS11-403).

### Site Description

The Cameron Mine is a prominent bowl-shaped hydraulic cut that can be seen for long distances. The mine's gold bearing formation is located well above the original Upper

United States Department of the Interior  
National Park Service

National Register of Historic Places  
Continuation Sheet

Mining Resources of the Upper Illinois Valley

Cameron Mine

Section Number: 7 Page: 2

---

and Middle ditches that served the placers in Scotch Gulch. Below the Upper Ditch, some tailings and headcuts appear to date from the 1880s hydraulic mining area; however, the drainage features deriving from activities at the Cameron Mine dominate the gulch that served as the tailrace for the mine (Budy 1999: 35HS11-403).

Unlike stream deposits in the gulch bottoms that could be worked using low water pressure and primitive sluicing methods, access to the Cameron gold formation required intensive hydraulic methods. This necessitated building a new ditch above the mine that could be tapped to generate high pressure for hydraulicking. As a result, between 1924 and 1927, miners concentrated their efforts at the mine location (Budy 1999: 35HS11-403).

The Cameron Mine contains a large **mining pit (A)** that measures four hundred to five hundred feet in width (Shenon 1933). The mine faces are steep and continue to erode, although vegetation encroaches on the faces. Two **tailings piles (B)** located in the southerly part of the pit, elongated in shape and over one hundred feet in length, remain from the mid 1920s workings (Kelly 1999). Associated with these tailing piles are two 12" diameter hydraulic pipes that measure about nine feet and eleven feet in length. Two pieces of ore cart tracks lie near the largest tailings pile. Ruins of milled lumber and deserted habitation sites are distributed over the site (Kelly 1999).

Integrity

The Cameron Mine retains integrity of location, setting, plan, workmanship, and feeling. Most of the mined area has only sparsely re-vegetated while the surrounding slopes and the bottom of Scotch Gulch have well-developed second growth forests. The large abandoned hydraulic cut gives testimony to the extensive mining activity that occurred here. The site conveys strong associations between the Cameron Mine and the observer's ability to understand the hydraulic mining technology that significantly affected development in the Upper Illinois Valley.

**United States Department of the Interior  
National Park Service**

**National Register of Historic Places  
Continuation Sheet**

Mining Resources of the Upper Illinois Valley  
Cameron Mine

**Section Number:** 8      **Page:** 1

---

**Significance**

Developed in its current configuration between 1924 and 1927, the Cameron Mine is locally significant for its association with mining in the Upper Illinois Valley, Waldo vicinity. Submitted as part of a multiple property submission, "Mining Resources of the Upper Illinois Valley, Oregon," the Cameron Mine represents its associated historic context, "Gold Placer Mining and Development of the Waldo Vicinity, 1851-1942." The mine meets the registration requirements outlined in the registration document for mines developed during the industrial hydraulic period. The Cameron Mine was developed in the historic period and retains its integrity of location, setting, design and feeling and evoke direct historic associations with mining in the Upper Illinois Valley. The Cameron Mine is eligible to the National Register of Historic Places under Criterion A as an important, tangible representative of historic mining activities in the Waldo vicinity of the Upper Illinois Valley.

History

F.H. Osgood of Seattle, Washington, who was also developed the High Gravel Mine, provided capital for hydraulic development of the Cameron Mine and built the Osgood Ditch about 1901 that furnished the mine's water. Although the Cameron Mine was worked to some extent before 1909, the mine's main period of operation occurred between 1924 and 1927 (Shenon 1933:184). Although several different lessees worked the mine during this period, C. D. Cameron of Waldo was the primary operator.

Charles Donald Cameron, born in Jackson County on February 10, 1893, was the son of prominent southern Oregon resident Theodoric Cameron who settled in Jackson County in 1852. Theodoric Cameron, along with George Simmons, developed the Simmons-Cameron Mine in the Waldo vicinity, an operation that preceded development of the Esterly Mines. Young C.D. Cameron attended Polytechnic College in Oakland, California. Following his father's death in June 1914, he returned to Waldo to look after his interests in the Simmons-Cameron Mine. He married Olga Valen in 1916 and divided his time between farming and mining. After operating the Cameron Mine between 1924 and 1927, Cameron went to work for the U.S. Forest Service where he had a long career. In 1957-1960, like his father, C.D. Cameron served in the Oregon State Senate. He died on December 13, 1982 (Josephine County Historical Society 1988: 16).



United States Department of the Interior  
National Park Service

**National Register of Historic Places  
Continuation Sheet**

Mining Resources of the Upper Illinois Valley  
Cameron Mine

**Section Number:** 8    **Page:** 2

---

In 1933 C.J. Shenon described the Cameron Mine:

It is owned by F.H. Osgood of Seattle, Wash. but has been worked principally by lessees, chiefly J.T. Logan, C.D. Cameron ...[and others]. A pit roughly 400 by 500 feet has been excavated by hydraulic giants. Water for the operation of the giants is supplied by the Osgood ditch, which takes water from the East Fork of the Illinois River...Most of the mining was done during the period 1924-1927 although some gold was produced prior to 1909. The total production is estimated at about \$9,000-\$1500 before 1909 and \$7,500 during the period 1924-1927 (Shenon 1933: 184).

United States Department of the Interior  
National Park Service

National Register of Historic Places  
Continuation Sheet

Mining Resources of the Upper Illinois Valley  
Cameron Mine

Section Number: 9 Page: 1

---

**Bibliography**

Budy, Elizabeth E.

1999 *Cameron Mine* Cultural Site Record 35HS11-403 (for USDI-  
BLM Medford District)

Josephine County Historical Society

1988 *History of Josephine County*, Grants Pass, Oregon

Kelly, Chris

1999d Site Record for 35HS11-403, Cameron Mine. On File Bureau of Land  
Management, Medford District.

Shenon, Philip J.

1933c *Geology and Ore Deposits of the Takilma-Waldo District, Oregon,  
Including the Blue Creek District*. U.S. Geological Survey Bulletin 846-B  
Government Printing Office, Washington D.C.

**United States Department of the Interior  
National Park Service**

**National Register of Historic Places  
Continuation Sheet**

Mining Resources of the Upper Illinois Valley  
Cameron Mine

**Section Number:** 10    **Page:** 1

---

A map showing locations of the twenty resources included in this Multiple Property Submission is contained with the cover document. A photocopied section of the USGS map indicating the location of the Cameron Mine is contained within the nomination document.

**Boundary Description**

The Cameron Mine is located in the southwest quarter of Section 34, Township 40 South, Range 8 West, W.M., in Josephine County Oregon. The property is identified on USGS map O'Brien quadrangle, 7.5 minute series, included with this nomination. The property is further described as follows:

For purposes of this nomination, the central datum of the Cameron Mine is the point of intersection between the Cameron Mine Trail and the unnamed road leading into the mine in the SW  $\frac{1}{4}$  of the SW  $\frac{1}{4}$  of Section 34, T. 40 S. R. 8 W. (W.M). The UTM address for the datum is easting 447, 220, northing 4,654, 356, Zone 10. The property may be further described as a circular parcel extending from this datum point on a radius of 500 feet, enclosing an area of 18.029 acres.

**Boundary Justification**

The boundary encompasses the earthwork features that comprise the primary locus of historic mining activity on the Cameron Mine contained on lands administered by the USDI Bureau of Land Management. This area has historically been part of the Cameron Mine operation where mining constituted the major human activity.

United States Department of the Interior  
National Park Service

## National Register of Historic Places Continuation Sheet

Mining Resources of the Upper Illinois Valley  
Cameron Mine

Section Number: 10 Page: 2

---

### UTM References

Zone	Location	Easting	Northing
10	1 (center)	447235.57851	4654350.98768

United States Department of the Interior  
National Park Service

National Register of Historic Places  
Continuation Sheet

Mining Resources of the Upper Illinois Valley  
Cameron Mine

Section Number:           Page:  
                                  Photographs 1

---

**Photographs**

Photograph No.1

- 1) Cameron Mine
- 2) SW ¼ S. 34, T. 40 S. R. 8W., W.M. in Josephine County, Oregon
- 3) Photographer: Elizabeth Budy
- 4) Date of Photograph: July 1999
- 5) Negative holder: Bureau of Land Management, Medford District  
                                  3040 Biddle Road Medford Oregon 97504
- 6) View: Overview Cameron Mine from Waldo Lookout road, looking east
- 7) Photograph number: 1 of 4

Photograph No.2

- 1) Cameron Mine
- 2) SW ¼ S. 34, T. 40 S. R. 8W., W.M. in Josephine County, Oregon
- 3) Photographer: Elizabeth Budy
- 4) Date of Photograph: November 1999
- 5) Negative holder: Bureau of Land Management, Medford District  
                                  3040 Biddle Road Medford, Oregon 97504
- 6) View: Cameron Mine, hydraulic cutface, looking southeast
- 7) Photograph number: 2 of 4

Photograph No. 3

- 1) Cameron Mine
- 2) SW ¼ S. 34, T. 40 S. R. 8W., W.M. in Josephine County, Oregon
- 3) Photographer: Elizabeth Budy
- 4) Date of Photograph: July 1999
- 5) Negative holder: Bureau of Land Management, Medford District  
                                  3040 Biddle Road Medford, Oregon 97504
- 6) View: Cameron Mine, tailings below hydraulic cut, looking north
- 7) Photograph number: 3 of 4

**United States Department of the Interior  
National Park Service**

**National Register of Historic Places  
Continuation Sheet**

Mining Resources of the Upper Illinois Valley  
Cameron Mine

**Section Number:** Photographs 2 **Page:** 2

---

Photograph No. 4

- 1) Cameron Mine
- 2) SW ¼ S. 34, T. 40 S. R. 8W., W.M. in Josephine County, Oregon
- 3) Photographer: Elizabeth Budy
- 4) Date of Photograph: July 1999
- 5) Negative holder: Bureau of Land Management, Medford District  
3040 Biddle Road Medford, Oregon 97504
- 6) View: Cameron Mine, mine center below hydraulic cut, looking northeast
- 7) Photograph number: 4 of 4

**United States Department of the Interior  
National Park Service**

**National Register of Historic Places  
Continuation Sheet**

Mining Resources of the Upper Illinois Valley  
Cameron Mine

**Section Number: 11 Page: 1**

---

**Property Owner Notification**

Bureau of Land Management  
Ron Wenker, District Manager  
Grants Pass Resource Area Manager  
Ann Ramage, Archaeologist  
Medford Field Office  
3040 Biddle Road  
Medford OR 97504

Oregon-Washington State Office  
Bureau of Land Management  
Elaine Zielinski, Director  
Richard Hanes, Cultural Resource Lead  
PO Box 2965  
Portland OR 97208-2965

**Federal Preservation Officer Certification**

Mr. John G. Douglas, Preservation Officer  
Bureau of Land Management (240)  
204-LS  
18<sup>th</sup> and C Streets, NW  
Washington, DC 20240

# Cameron Mine

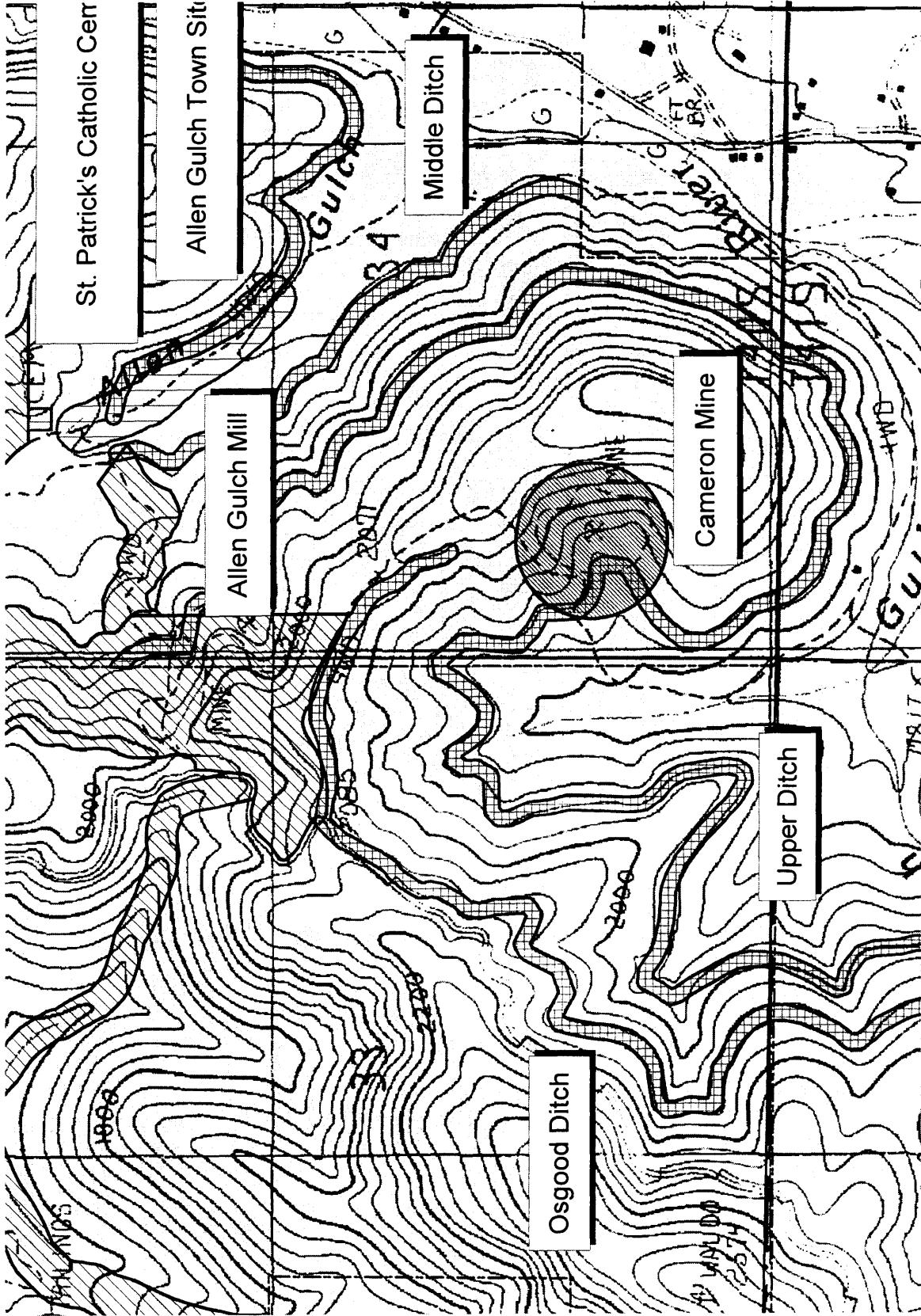

Cameron Mine  
 35HS11-403  
 A portion of the  
 O'Brien Quad  
 (Sec 34  
 T40S, R8W, wm)  
 showing  
 Historic Placer  
 Mining Resources  
 in the Waldo Vicinity.

- |                        |                  |
|------------------------|------------------|
| <b>Mines</b>           | Allen Gulch Mill |
|                        | Cameron Mine     |
|                        | Deep Gravel Mine |
|                        | Esterly Pit #2   |
|                        | Fry Gulch        |
|                        | High Gravel Mine |
|                        | Old Placer Mine  |
|                        | Plataurica Mine  |
|                        | Waldo Mine       |
| <b>General Symboly</b> |                  |
|                        | Ditches          |
|                        | Mines            |
|                        | Town, cemetery   |
|                        | BLM boundary     |
|                        | Section Lines    |

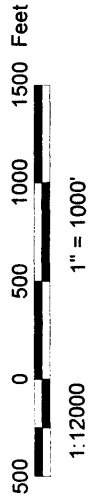
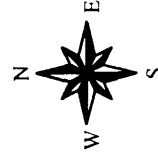

Map created August 2000 by Ralph Delamarter  
 Features based on site investigations by W Tonstfeldt, E Budy and others  
 Base images: digital raster graphs (DRG) and digital orthoquads (DOQ) (1995)  
 of O'Brien, Taklima and Broken Rib quads (scale 1:24000).



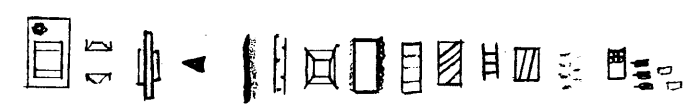

- WATERKUN
- TERRACED AREA WITH COLLAPSED STRUCTURE AND HEARTH
- WOODEN STRUCTURE
- SALAGGO LUMBER
- DATUM
- HYDRAIC HEADWALL
- DITCH
- PLATFORM
- CABIN FLOOR
- POLE WALL
- BORG WALL
- SOLE LADDER
- CURBOARD
- BOTTLES
- CHICKEN COOP
- GRANITE CONTAINERS
- HAND CRAMPED DRAWERS
- HYDRAIC PIPE
- TERRACE
- METAL BEAMS
- TAILING PILES
- ROAD
- SLOPE DIRECTION
- SEEP
- VEGETATION

35 HS 11-403  
 SITE SKETCH MAP  
 02-08-99

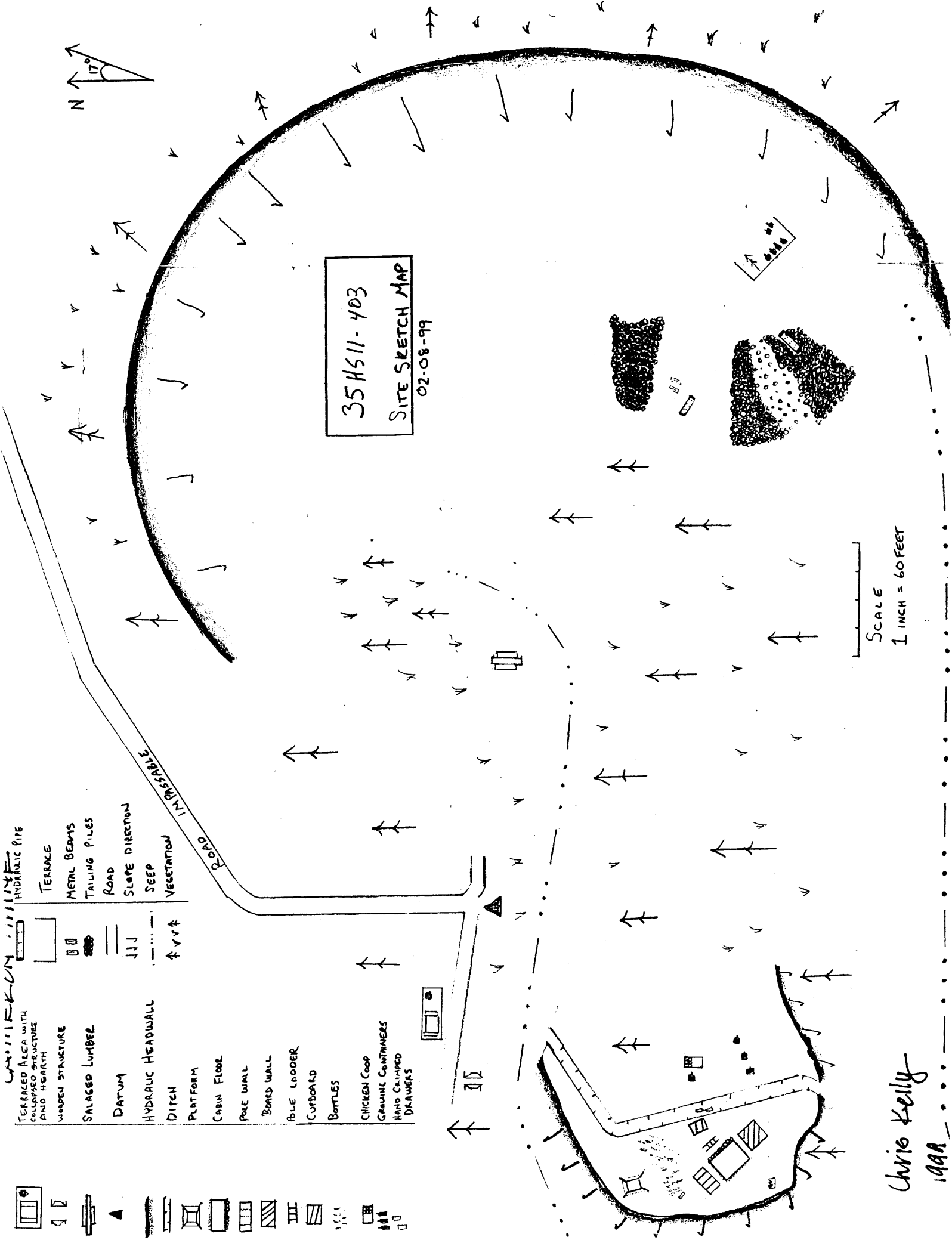

SCALE  
 1 INCH = 60 FEET

Chris Kelly  
 1999

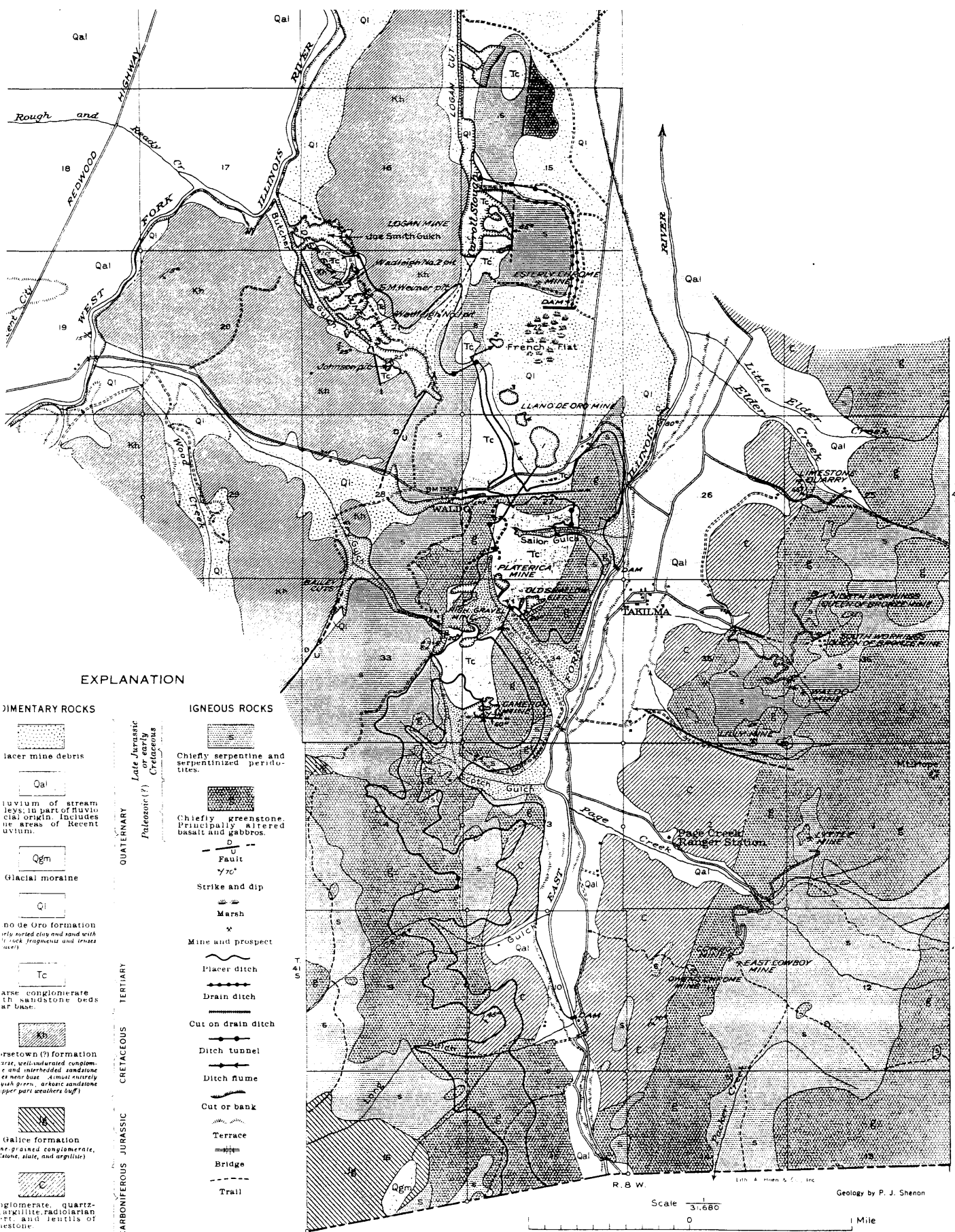

**EXPLANATION**

**SEDIMENTARY ROCKS**

- Placer mine debris
- Alluvium of stream levels, in part of fluvial origin. Includes the areas of Recent alluvium.
- Glacial moraine
- Llanos de Oro formation (fine sorted clay and sand with rock fragments and lenses)
- Arkose conglomerate in sandstone beds at base.
- Forestown (?) formation (fine, well-sorted conglomerate and interbedded sandstone or near base. Arkose matrix with green, arkose sandstone upper part weathers buff)
- Galice formation (fine-grained conglomerate, sand, slate, and argillite)
- Conglomerate, quartzite, radiolarian etc. and debris of limestone

**IGNEOUS ROCKS**

- Chiefly serpentine and serpentized peridotites.
- Chiefly greenstone. Principally altered basalt and gabbros.

QUATERNARY  
 Late Jurassic or early Cretaceous  
 Paleozoic (?)  
 TERTIARY  
 CRETACEOUS  
 JURASSIC  
 CARBONIFEROUS

- Fault
- Strike and dip
- Marsh
- Mine and prospect
- Placer ditch
- Drain ditch
- Cut on drain ditch
- Ditch tunnel
- Ditch flume
- Cut or bank
- Terrace
- Bridge
- Trail

**GEOLOGIC MAP OF THE TAKILMA-WALDO DISTRICT, JOSEPHINE COUNTY, OREGON**

Scale 1/31,680  
 0 1 Mile  
 Geology by P. J. Shenon