

**United States Department of the Interior
National Park Service**

**National Register of Historic Places
Inventory—Nomination Form**

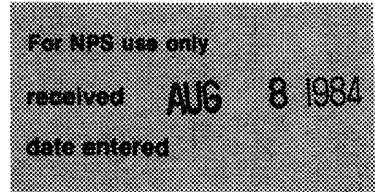

Continuation sheet Multiple Resource Area Third
of Pikeville, Kentucky Item number Street District Page 1 of 1

THIRD STREET DISTRICT: DESCRIPTION

The Third Street District is a small residential district occupying three corners of the intersection of Third Street and Scott Avenue. All the houses were built between 1910 and 1920 and are the American Four Square style, a variation of Classical Revival. Their homogeneity in terms of detailing is very apparent with the hip roofs, overhanging eaves, raised first floors, and symmetrical layout. Three of the four houses have wrap around porches supported by battered brick piers or paired Tuscan columns.

THIRD STREET DISTRICT: SIGNIFICANCE

The Third Street District is Pikeville's best example of early 20th century residential architecture. The houses here are also part of one of Pikeville's first subdivisions. The boom of commercial construction in the central business district after the arrival of the railroads created a need for additional housing.

THIRD STREET DISTRICT: BOUNDARY

Beginning at a point in the northwest corner of the intersection of Scott Avenue and Third Street; proceeding southwest 180 feet to the southwest property line of 417 Third Street; turning northwest with the property line of 417 Third 70 feet to a point in the rear property line of 417; then 240 feet northeast to Scott Avenue along the northwest line of 310 Scott; then turning southeast 260 feet crossing Third Street; then southwest 160 feet to the point of beginning.

THIRD STREET DISTRICT: JUSTIFICATION



The residential neighborhood surrounding the Third Street District is composed of more modern structures and older structures with significant modifications to the original style, mostly siding.

UTM Ref. 17/4149260/365910

Acreage .75 Acre

KENTUCKY HISTORIC RESOURCES INVENTORY

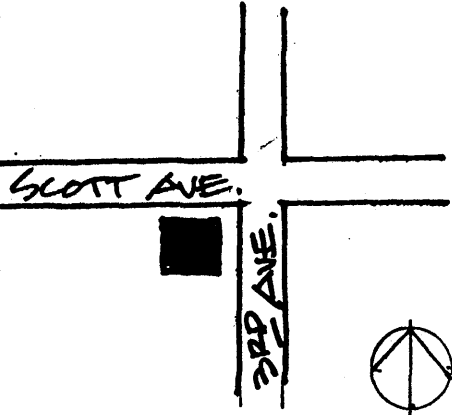
Site No. PiP 28

1. Historic Name(s) Original Owner		22. ADD/County Big Sandy/ Pike 098	
2. Present Name		23. U.S.G.S. Quadrant (15'/75') Pikeville G.I.S. Mod.	
3. Location 419 3rd Avenue Pikeville, Ky.		24. UTM Reference Zone Easting Northing	
4. Owner's Name Dr. O.M. Clark, Jr./ Ronald Clark		25. Coordinate Accuracy	
5. Owner's Address 417 Third Street Pikeville, Ky. 41501		26. Prehistoric Site Historic Site <input checked="" type="checkbox"/> Building Object Structure Other	
6. Open to Public Yes <input type="checkbox"/> No <input checked="" type="checkbox"/>	7. Visible from road Yes <input checked="" type="checkbox"/> No <input type="checkbox"/>	27. National Register District Name: Multiple Resources of Pikeville Third Street Hist. Dist.	
8. Ownership Private <input checked="" type="checkbox"/> Local <input type="checkbox"/> State <input type="checkbox"/> Federal <input type="checkbox"/>		28. Significance Evaluation	
9. Local Contact/Organization Preservation Council of Pike Co., Inc.		29. Status Date National Landmark <input type="checkbox"/> National Register <input type="checkbox"/> Landmark Certificate <input type="checkbox"/> Kentucky Survey <input type="checkbox"/> Local Landmark <input type="checkbox"/> HABS/HAER <input type="checkbox"/>	
10. Site Plan with North Arrow 		11. Architect	
		12. Builder	
13. Date 1910-1920 A. <input checked="" type="checkbox"/> B. <input type="checkbox"/>		14. Style A. Classical <input checked="" type="checkbox"/> M B. Revival <input type="checkbox"/>	
15. Original Use Single Fam. Res. <input checked="" type="checkbox"/> A		16. Present use	
17. Condition Fair <input checked="" type="checkbox"/> C		30. Historic Theme Primary Architecture <input checked="" type="checkbox"/> C Secondary Appalachian Hist. <input checked="" type="checkbox"/> II Other <input type="checkbox"/>	
18. Description Two story frame residence with hip roof and overhanging eaves; wrap around porch first story; brick posts; tall chimney Site has been altered with the addition of small brick commercial building		31. Endangered Yes <input type="checkbox"/> No <input checked="" type="checkbox"/>	
(Continue on Back)		32. Preservation Project Status <input type="checkbox"/>	
19. History		Actual Cost in \$1,000s <input type="checkbox"/>	
20. Significance Contributing, but altered; brick building has been on south side		33. ATTACH PHOTO 	
21. Source of Information Sandborn 1920		Roll No. <u>6</u> Picture No. <u>7</u> Direction	
		34. Prepared by: Helen Powell	
		35. Organization Carman and Powell	
		36. Date 3/83	
		37. Revision Dates 38. Staff Review	

Big Sandy River

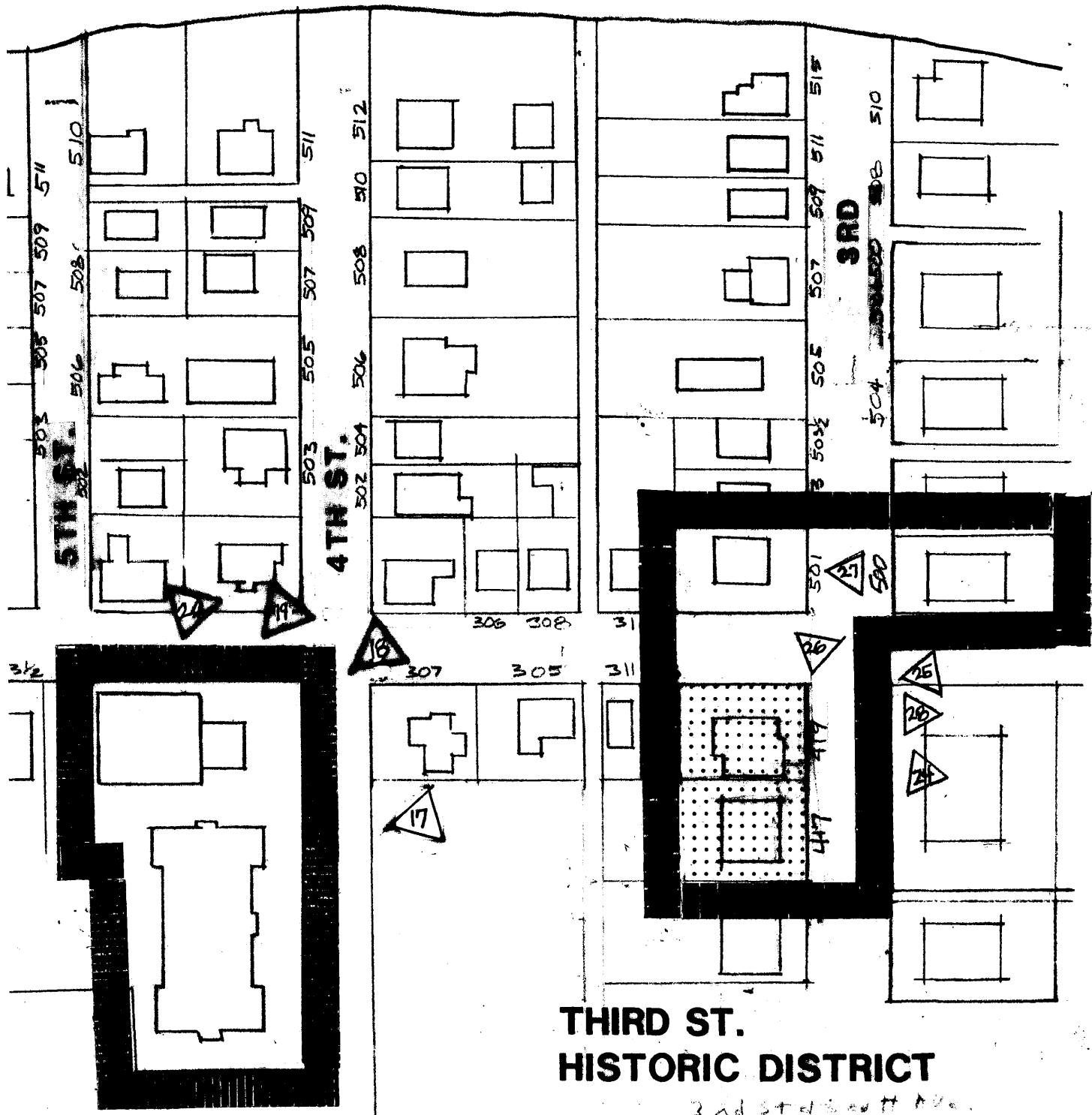

**PIKEVILLE HIGH SCHOOL
HISTORIC DISTRICT**

**THIRD ST.
HISTORIC DISTRICT**

2nd St. & Scott Ave.

SCALE 1" = 100'-0"

