



UNITED STATES DEPARTMENT OF THE INTERIOR  
NATIONAL PARK SERVICE

**NATIONAL REGISTER OF HISTORIC PLACES  
PROPERTY PHOTOGRAPH FORM**

FOR NPS USE ONLY
FEB 24 1976
RECEIVED
DATE ENTERED OCT 8 1976

SEE INSTRUCTIONS IN *HOW TO COMPLETE NATIONAL REGISTER FORMS*  
TYPE ALL ENTRIES -- ENCLOSE WITH PHOTOGRAPH

**1 NAME**

HISTORIC The William Chapline House

AND/OR COMMON The William Chapline House

**2 LOCATION**

CITY, TOWN Sharpsburg VICINITY OF COUNTY Washington STATE Maryland

**3 PHOTO REFERENCE**

PHOTO CREDIT John A. McCollom DATE OF PHOTO Summer 1974

NEGATIVE FILED AT

**4 IDENTIFICATION**

DESCRIBE VIEW, DIRECTION, ETC. IF DISTRICT, GIVE BUILDING NAME & STREET

PHOTO NO.

View south west

1.





UNITED STATES DEPARTMENT OF THE INTERIOR  
NATIONAL PARK SERVICE

**NATIONAL REGISTER OF HISTORIC PLACES  
PROPERTY PHOTOGRAPH FORM**

FOR NPS USE ONLY FEB 24 1976 RECEIVED DATE ENTERED OCT 8 1976
--

SEE INSTRUCTIONS IN *HOW TO COMPLETE NATIONAL REGISTER FORMS*  
TYPE ALL ENTRIES -- ENCLOSE WITH PHOTOGRAPH

**1 NAME**

HISTORIC The William Chapline House

AND/OR COMMON

The William Chapline House

**2 LOCATION**

CITY, TOWN Sharpsburg VICINITY OF COUNTY Washington STATE Maryland

**3 PHOTO REFERENCE**

PHOTO CREDIT Paula Dickey DATE OF PHOTO  
NEGATIVE FILED AT 335 S. Ridge Avenue Summer 1975  
Greencastle, Penna 17225

**4 IDENTIFICATION**

DESCRIBE VIEW, DIRECTION, ETC. IF DISTRICT, GIVE BUILDING NAME & STREET

PHOTO NO.

Barn view from south east

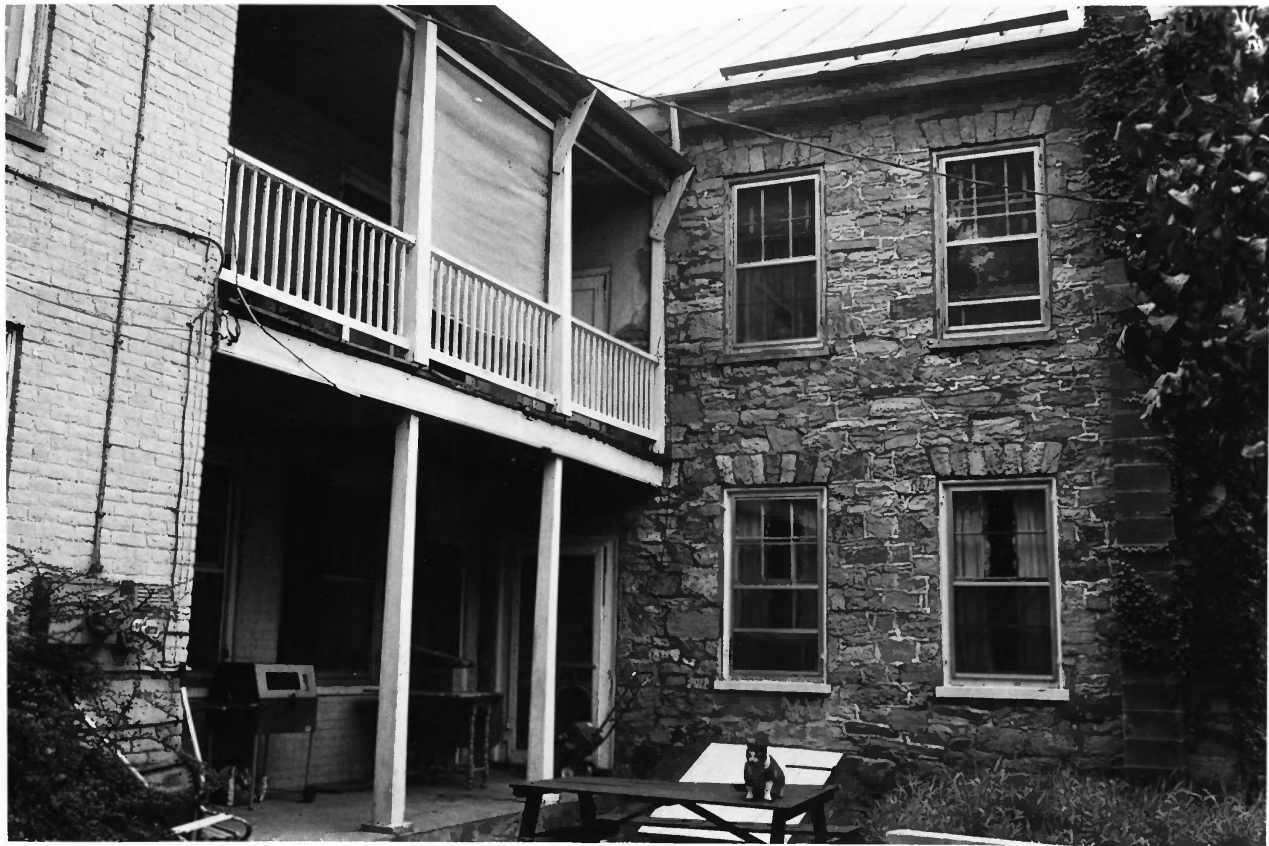

UNITED STATES DEPARTMENT OF THE INTERIOR  
NATIONAL PARK SERVICE

**NATIONAL REGISTER OF HISTORIC PLACES  
PROPERTY PHOTOGRAPH FORM**

FOR NPS USE ONLY  
RECEIVED FEB 24 1976  
DATE ENTERED OCT 8 1976

SEE INSTRUCTIONS IN *HOW TO COMPLETE NATIONAL REGISTER FORMS*  
TYPE ALL ENTRIES -- ENCLOSE WITH PHOTOGRAPH

**1 NAME**

HISTORIC The William Chapline House

AND/OR COMMON

The William Chapline House

**2 LOCATION**

CITY, TOWN Sharpsburg VICINITY OF COUNTY Washington STATE Maryland

**3 PHOTO REFERENCE**

PHOTO CREDIT

DATE OF PHOTO

NEGATIVE FILED AT Paula Dickey  
335 S. Ridge Avenue  
Greencastle Penna 17225

August 1975

**4 IDENTIFICATION**

DESCRIBE VIEW, DIRECTION, ETC. IF DISTRICT, GIVE BUILDING NAME & STREET

PHOTO NO.

view from north west

3



UNITED STATES DEPARTMENT OF THE INTERIOR  
NATIONAL PARK SERVICE

**NATIONAL REGISTER OF HISTORIC PLACES  
PROPERTY PHOTOGRAPH FORM**

FOR NPS USE ONLY FEB 24 1976 RECEIVED OCT 8 1976 DATE ENTERED
---

SEE INSTRUCTIONS IN *HOW TO COMPLETE NATIONAL REGISTER FORMS*  
TYPE ALL ENTRIES -- ENCLOSE WITH PHOTOGRAPH

**1 NAME**

HISTORIC                      The William Chapline House

AND/OR COMMON              The William Chapline House

**2 LOCATION**

CITY, TOWN                      Sharpsburg                      VICINITY OF                      COUNTY                      STATE                      Maryland  
Washington

**3 PHOTO REFERENCE**

PHOTO CREDIT                      Paula Dickey                      DATE OF PHOTO  
NEGATIVE FILED AT                      335 S. Ridge                      August 1975  
Greencastle, Penna 17225

**4 IDENTIFICATION**

DESCRIBE VIEW, DIRECTION, ETC. IF DISTRICT, GIVE BUILDING NAME & STREET                      PHOTO NO.

View from south east