



UNITED STATES DEPARTMENT OF THE INTERIOR
NATIONAL PARK SERVICE

**NATIONAL REGISTER OF HISTORIC PLACES
PROPERTY PHOTOGRAPH FORM**

FOR NPS USE ONLY
MAY 19 1975
RECEIVED
DATE ENTERED JUN 27 1975

SEE INSTRUCTIONS IN *HOW TO COMPLETE NATIONAL REGISTER FORMS*
TYPE ALL ENTRIES -- ENCLOSE WITH PHOTOGRAPH

1 NAME

HISTORIC

Buckhorn Presbyterian Church and the Greer Gymnasium

AND/OR COMMON

Buckhorn Lake Area Church and the Greer Gymnasium

2 LOCATION

CITY, TOWN

Buckhorn

____ VICINITY OF

COUNTY

Perry

STATE

Kentucky

3 PHOTO REFERENCE

PHOTO CREDIT

Denver Sims

DATE OF PHOTO

1972

NEGATIVE FILED AT

Hazard Herald

4 IDENTIFICATION

DESCRIBE VIEW, DIRECTION, ETC. IF DISTRICT, GIVE BUILDING NAME & STREET

PHOTO NO. 1

View of the town of Buckhorn, looking toward the north. Buckhorn Church
and Greer Gymnasium are in upper left of picture.

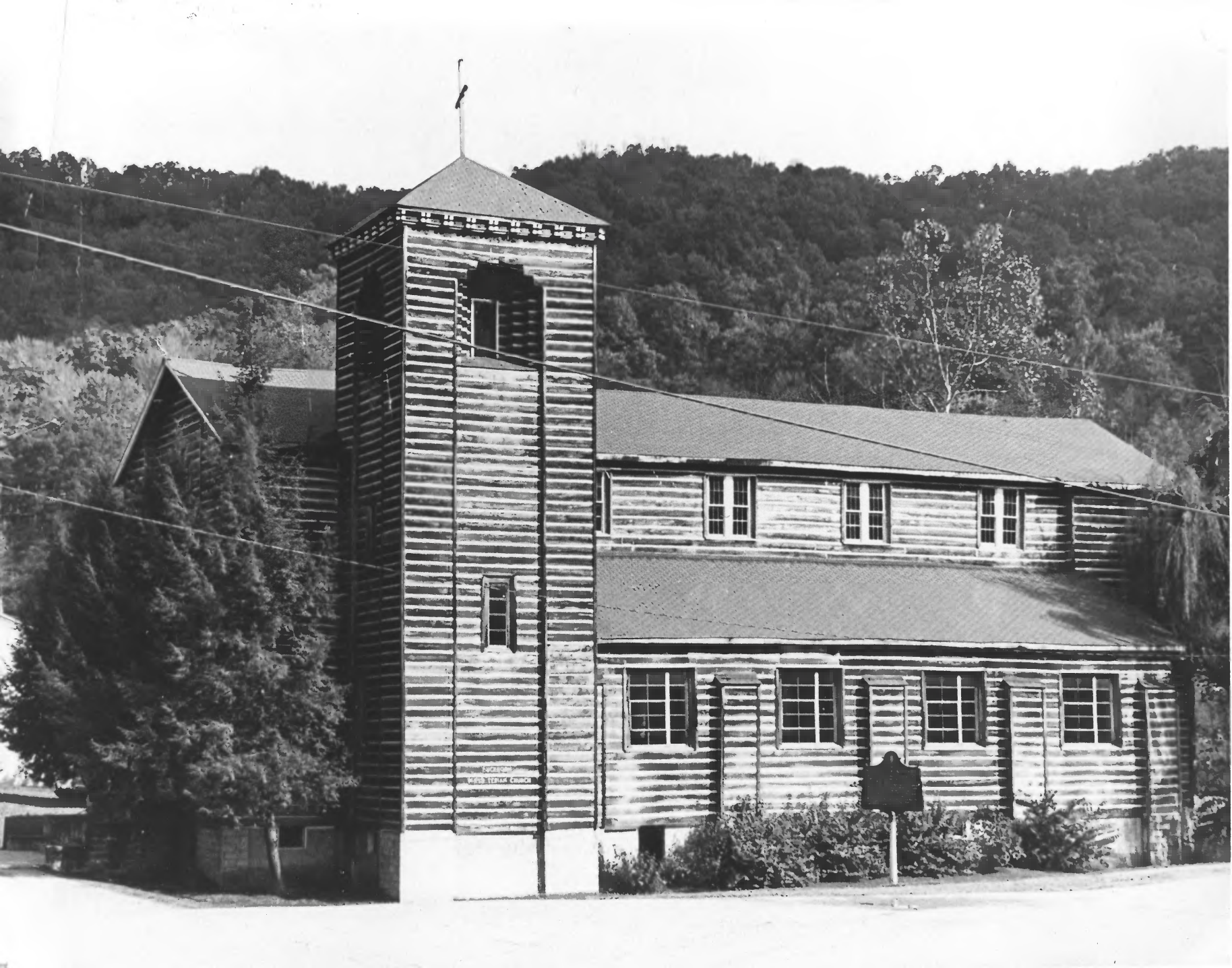

NICHOLS
WOOD TERNAR CHURCH

UNITED STATES DEPARTMENT OF THE INTERIOR
NATIONAL PARK SERVICE

**NATIONAL REGISTER OF HISTORIC PLACES
PROPERTY PHOTOGRAPH FORM**

FOR NPS USE ONLY

RECEIVED

MAY 19 1975

DATE ENTERED

JUN 27 1975

SEE INSTRUCTIONS IN *HOW TO COMPLETE NATIONAL REGISTER FORMS*
TYPE ALL ENTRIES ENCLOSE WITH PHOTOGRAPH

1 NAME

HISTORIC

Buckhorn Presbyterian Church and the Greer Gymnasium

AND/OR COMMON

Buckhorn Lake Area Church and the Greer Gymnasium

2 LOCATION

CITY, TOWN

Buckhorn

___ VICINITY OF

COUNTY

Perry

STATE

Kentucky

3 PHOTO REFERENCE

PHOTO CREDIT

William Napier

DATE OF PHOTO

1973

NEGATIVE FILED AT

William Napier, Chavies, Kentucky

4 IDENTIFICATION

DESCRIBE VIEW, DIRECTION, ETC. IF DISTRICT, GIVE BUILDING NAME & STREET

PHOTO NO. 2

Exterior view of Church, south elevation.

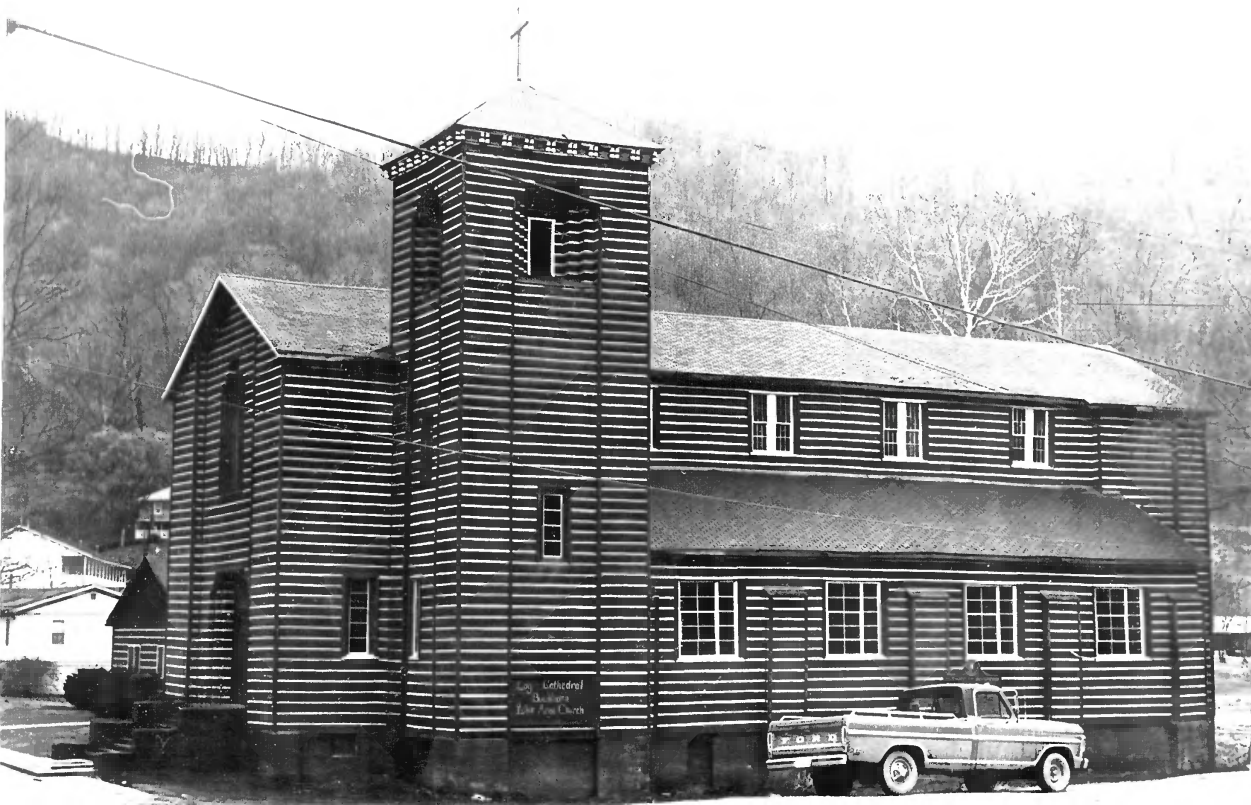

Cathedral
Basilica
of the Assumption

UNITED STATES DEPARTMENT OF THE INTERIOR
NATIONAL PARK SERVICE

NATIONAL REGISTER OF HISTORIC PLACES
PROPERTY PHOTOGRAPH FORM

FOR NPS USE ONLY	
RECEIVED	MAY 19 1975
DATE ENTERED	JUN 27 1975

SEE INSTRUCTIONS IN *HOW TO COMPLETE NATIONAL REGISTER FORMS*
TYPE ALL ENTRIES -- ENCLOSE WITH PHOTOGRAPH

1 NAME

HISTORIC

Buckhorn Presbyterian Church and the Greer Gymnasium

AND/OR COMMON

Buckhorn Lake Area Church and the Greer Gymnasium

2 LOCATION

CITY, TOWN

Buckhorn

___ VICINITY OF

COUNTY

Perry

STATE

Kentucky

3 PHOTO REFERENCE

PHOTO CREDIT

Mike Duff

DATE OF PHOTO

1974

NEGATIVE FILED AT

Mike Duff, Lexington, Kentucky

4 IDENTIFICATION

DESCRIBE VIEW, DIRECTION, ETC. IF DISTRICT, GIVE BUILDING NAME & STREET

Exterior view of Church, south elevation.

PROPERTY OF THE NATIONAL REGISTER

PHOTO NO. 3

3087



UNITED STATES DEPARTMENT OF THE INTERIOR
NATIONAL PARK SERVICE

NATIONAL REGISTER OF HISTORIC PLACES
PROPERTY PHOTOGRAPH FORM

FOR NPS USE ONLY

RECEIVED MAY 19 1975

DATE ENTERED

SEE INSTRUCTIONS IN *HOW TO COMPLETE NATIONAL REGISTER FORMS*
TYPE ALL ENTRIES -- ENCLOSE WITH PHOTOGRAPH

1 NAME

HISTORIC

Buckhorn Presbyterian Church and the Greer Gymnasium

AND/OR COMMON

Buckhorn Lake Area Church and the Greer Gymnasium

2 LOCATION

CITY, TOWN

Buckhorn

___VICINITY OF

COUNTY

Perry

STATE

Kentucky

3 PHOTO REFERENCE

PHOTO CREDIT Mike Duff

DATE OF PHOTO 1975

NEGATIVE FILED AT Mike Duff, Lexington, Kentucky

4 IDENTIFICATION

DESCRIBE VIEW, DIRECTION, ETC. IF DISTRICT, GIVE BUILDING NAME & STREET

PROPERTY OF THE NATIONAL REGISTER

PHOTO NO. 4

Exterior view (northwest elevation) showing church and annex.

#407

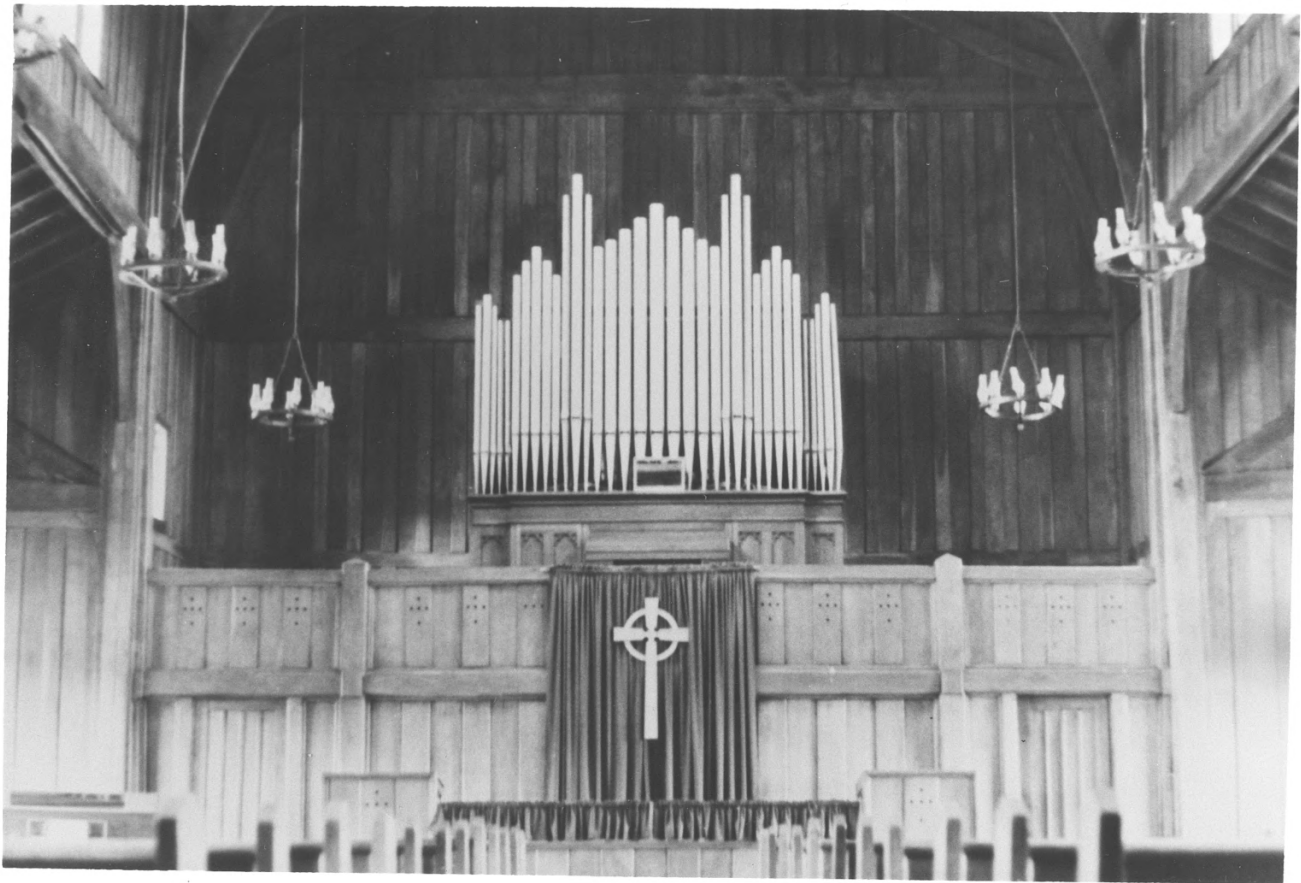

UNITED STATES DEPARTMENT OF THE INTERIOR
NATIONAL PARK SERVICE

NATIONAL REGISTER OF HISTORIC PLACES
PROPERTY PHOTOGRAPH FORM

FOR NPS USE ONLY	
RECEIVED	MAY 19 1975
DATE ENTERED	

SEE INSTRUCTIONS IN *HOW TO COMPLETE NATIONAL REGISTER FORMS*
TYPE ALL ENTRIES -- ENCLOSE WITH PHOTOGRAPH

1 NAME

HISTORIC

Buckhorn Presbyterian Church and the Greer Gymnasium

AND/OR COMMON

Buckhorn Lake Area Church and the Greer Gymnasium

2 LOCATION

CITY, TOWN

Buckhorn

___ VICINITY OF

COUNTY

Perry

STATE

Kentucky

3 PHOTO REFERENCE

PHOTO CREDIT

Patrick Wooten

DATE OF PHOTO

1975

NEGATIVE FILED AT

Hazard, Kentucky

4 IDENTIFICATION

DESCRIBE VIEW, DIRECTION, ETC. IF DISTRICT, GIVE BUILDING NAME & STREET

PROPERTY OF THE NATIONAL REGISTER
PHOTO NO. 5

Interior view (looking to the east) of Buckhorn Church showing choir loft and organ.

527



UNITED STATES DEPARTMENT OF THE INTERIOR
NATIONAL PARK SERVICE

**NATIONAL REGISTER OF HISTORIC PLACES
PROPERTY PHOTOGRAPH FORM**

FOR NPS USE ONLY
RECEIVED MAY 19 1975
DATE ENTERED JUN 27 1975

SEE INSTRUCTIONS IN *HOW TO COMPLETE NATIONAL REGISTER FORMS*
TYPE ALL ENTRIES ENCLOSE WITH PHOTOGRAPH

1 NAME

HISTORIC

Buckhorn Presbyterian Church and the Greer Gymnasium

AND/OR COMMON

Buckhorn Lake Area Church and the Greer Gymnasium

2 LOCATION

CITY, TOWN

Buckhorn

___ VICINITY OF

COUNTY

Perry

STATE

Kentucky

3 PHOTO REFERENCE

PHOTO CREDIT

Patrick Wooten

DATE OF PHOTO

1975

NEGATIVE FILED AT

Hazard, Kentucky

4 IDENTIFICATION

PROPERTY OF THE NATIONAL REGISTER

DESCRIBE VIEW, DIRECTION, ETC. IF DISTRICT, GIVE BUILDING NAME & STREET

PHOTO NO. 6

View of rear of Buckhorn Church and Greer Gymnasium. (east elevation)

#687



UNITED STATES DEPARTMENT OF THE INTERIOR
NATIONAL PARK SERVICE

NATIONAL REGISTER OF HISTORIC PLACES
PROPERTY PHOTOGRAPH FORM

FOR NPS USE ONLY	
RECEIVED	MAY 19 1975
DATE ENTERED	JUN 27 1975

SEE INSTRUCTIONS IN *HOW TO COMPLETE NATIONAL REGISTER FORMS*
TYPE ALL ENTRIES ENCLOSE WITH PHOTOGRAPH

1 NAME

HISTORIC

Buckhorn Presbyterian Church and the Greer Gymnasium

AND/OR COMMON

Buckhorn Lake Area Church and the Greer Gymnasium

2 LOCATION

CITY, TOWN

Buckhorn

____ VICINITY OF

COUNTY

Perry

STATE

Kentucky

3 PHOTO REFERENCE

PHOTO CREDIT

Gloria Mills

DATE OF PHOTO

February, 1975

NEGATIVE FILED AT

Kentucky Heritage Commission, 401 Wapping Street, Frankfort

4 IDENTIFICATION

DESCRIBE VIEW, DIRECTION, ETC. IF DISTRICT, GIVE BUILDING NAME & STREET

PHOTO NO. 7

View showing northern end of Greer Gymnasium and the modern extension.

47067

UNITED STATES
DEPARTMENT OF THE INTERIOR
GEOLOGICAL SURVEY

STATE OF KENTUCKY GEOLOGICAL SURVEY
UNIVERSITY OF

(COWCREEK)

83°30'
37°22'30"
4139000m.N.

BOONEVILLE 15 MI.
0.9 MI. TO KY. 315

280000m.E.

27'30"

(CANOE)

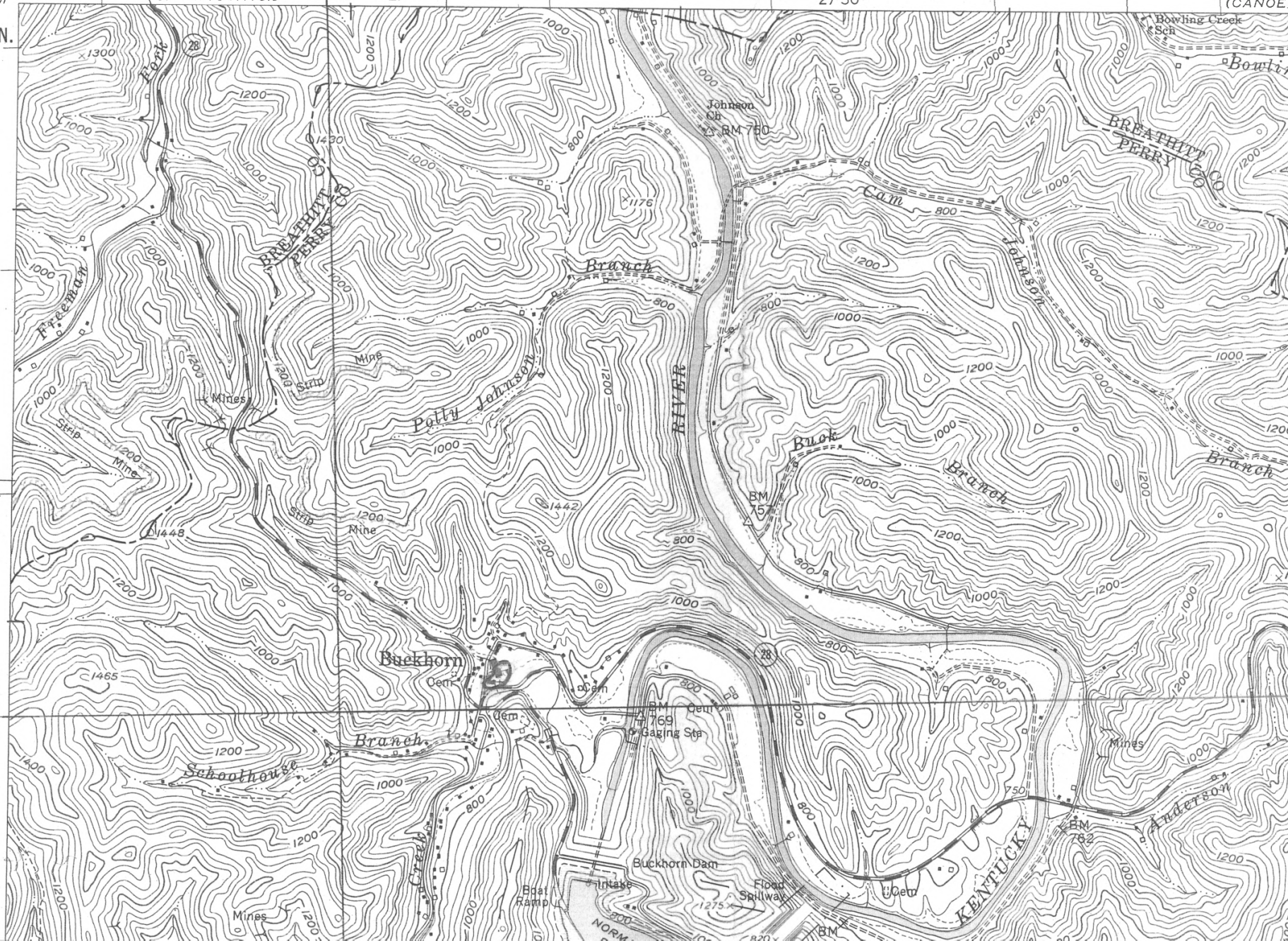

Buckhorn Lake Area Church and
the Greer Gymnasium
UTM Reference:
17/280710/4136140