

UNITED STATES DEPARTMENT OF THE INTERIOR  
NATIONAL PARK SERVICE

PH0682934

FOR NPS USE ONLY

RECEIVED

AUG 23 1978

DATE ENTERED

DEC 1 1978

NATIONAL REGISTER OF HISTORIC PLACES  
INVENTORY -- NOMINATION FORMSEE INSTRUCTIONS IN HOW TO COMPLETE NATIONAL REGISTER FORMS  
TYPE ALL ENTRIES -- COMPLETE APPLICABLE SECTIONS**1 NAME**

HISTORIC

Clark County Courthouse

AND/OR COMMON

**2 LOCATION**

STREET &amp; NUMBER

Fourth &amp; Crittenden (Court Square)

NOT FOR PUBLICATION

CITY, TOWN

Arkadelphia

VICINITY OF

CONGRESSIONAL DISTRICT

Fourth

STATE

Arkansas

CODE

05

COUNTY

Clark

CODE

019

**3 CLASSIFICATION**

## CATEGORY

☐ DISTRICT☒ BUILDING(S)☐ STRUCTURE☐ SITE☐ OBJECT

## OWNERSHIP

☒ PUBLIC☐ PRIVATE☐ BOTH

## PUBLIC ACQUISITION

☐ IN PROCESS☐ BEING CONSIDERED

## STATUS

☒ OCCUPIED☐ UNOCCUPIED☐ WORK IN PROGRESS

## ACCESSIBLE

☐ YES: RESTRICTED☒ YES: UNRESTRICTED☐ NO

## PRESENT USE

☐ AGRICULTURE☐ COMMERCIAL☐ EDUCATIONAL☐ ENTERTAINMENT☒ GOVERNMENT☐ INDUSTRIAL☐ MILITARY☐ MUSEUM☐ PARK☐ PRIVATE RESIDENCE☐ RELIGIOUS☐ SCIENTIFIC☐ TRANSPORTATION☐ OTHER:**4 OWNER OF PROPERTY**

NAME

Judge R. W. Stevenson

STREET &amp; NUMBER

Clark County Courthouse

CITY, TOWN

Arkadelphia

VICINITY OF

STATE

Arkansas

**5 LOCATION OF LEGAL DESCRIPTION**

COURTHOUSE,

REGISTRY OF DEEDS, ETC.

Clark County Courthouse

STREET &amp; NUMBER

Courtsquare

CITY, TOWN

Arkadelphia

STATE

Arkansas

**6 REPRESENTATION IN EXISTING SURVEYS**

TITLE

DATE

☐ FEDERAL ☐ STATE ☐ COUNTY ☐ LOCALDEPOSITORY FOR  
SURVEY RECORDS

CITY, TOWN

STATE

# 7 DESCRIPTION

## CONDITION

☒ EXCELLENT      ☐ DETERIORATED  
☐ GOOD      ☐ RUINS  
☐ FAIR      ☐ UNEXPOSED

## CHECK ONE

☐ UNALTERED  
☒ ALTERED

## CHECK ONE

☒ ORIGINAL SITE  
☐ MOVED      DATE \_\_\_\_\_

### DESCRIBE THE PRESENT AND ORIGINAL (IF KNOWN) PHYSICAL APPEARANCE

The Clark County Courthouse, built in 1899, is a two and one-half story structure. The major mass of the structure is rectangular with a six story parapeted clock tower on the northwestern corner, hexagon towers on the three remaining sides, a projecting enclosed entrance porch on the north, and a twice-projecting bay with enclosed entrance porch on the west. The roof is a combination of hips and gables with six sided conical roofs on the hexagon towers. The towers are topped in finials and there is cresting on the roof major. Windows are segmental arches on the first story, and full arches with double rows of brick voussiors on the second, with the exception of the north elevation, where windows are flat arches on the first story and relieving arches on the second. Windows have stone lentils and sills. Opening on entrance porches are three centered arches whose radii are trimmed in terra cotta.

Walls on the first floor have wainscots of narrow vertical boarding. Floors are finished in ceramic tiles. Air vents are iron filigree. Two stairs lead to the second floor; both have elaborately turned newel posts and balusters. The second floor passageway has a vaulted ceiling, (non-structural). Jury boxes, judge's bench, floors, and lighting fixtures are original.

Alterations include a small rectangular addition to the east elevation of the building and a dropped ceiling in the courtroom. Originally the clock tower was topped by a conical roof.

# 8 SIGNIFICANCE

| PERIOD  | AREAS OF SIGNIFICANCE -- CHECK AND JUSTIFY BELOW |  |   |  |
|---|--|--|---|--|
| <input type="checkbox"/> PREHISTORIC          | <input type="checkbox"/> ARCHEOLOGY-PREHISTORIC  | <input checked="" type="checkbox"/> COMMUNITY PLANNING     | <input type="checkbox"/> LANDSCAPE ARCHITECTURE         | <input type="checkbox"/> RELIGION            |
| <input type="checkbox"/> 1400-1499            | <input type="checkbox"/> ARCHEOLOGY-HISTORIC     | <input type="checkbox"/> CONSERVATION                      | <input type="checkbox"/> LAW                            | <input type="checkbox"/> SCIENCE             |
| <input type="checkbox"/> 1500-1599            | <input type="checkbox"/> AGRICULTURE             | <input type="checkbox"/> ECONOMICS                         | <input type="checkbox"/> LITERATURE                     | <input type="checkbox"/> SCULPTURE           |
| <input type="checkbox"/> 1600-1699            | <input checked="" type="checkbox"/> ARCHITECTURE | <input type="checkbox"/> EDUCATION                         | <input type="checkbox"/> MILITARY                       | <input type="checkbox"/> SOCIAL/HUMANITARIAN |
| <input type="checkbox"/> 1700-1799            | <input type="checkbox"/> ART                     | <input type="checkbox"/> ENGINEERING                       | <input type="checkbox"/> MUSIC                          | <input type="checkbox"/> THEATER             |
| <input checked="" type="checkbox"/> 1800-1899 | <input type="checkbox"/> COMMERCE                | <input checked="" type="checkbox"/> EXPLORATION/SETTLEMENT | <input type="checkbox"/> PHILOSOPHY                     | <input type="checkbox"/> TRANSPORTATION      |
| <input checked="" type="checkbox"/> 1900-     | <input type="checkbox"/> COMMUNICATIONS          | <input type="checkbox"/> INDUSTRY                          | <input checked="" type="checkbox"/> POLITICS/GOVERNMENT | <input type="checkbox"/> OTHER (SPECIFY)     |
|   |  | <input type="checkbox"/> INVENTION                         |   |  |

SPECIFIC DATES      1899      BUILDER/ARCHITECT      Charles Thompson

## STATEMENT OF SIGNIFICANCE

Built in 1899 by R. S. O'Neal after a Charles Thompson design, the Clark County Courthouse is a Romanesque-styled, architecturally significant structure that occupies a site and serves a purpose (i.e., county courthouse) closely connected with the early settlement of Arkadelphia, the county seat. Also, in the area of community planning, the original town plan in Arkadelphia utilized the courtsquare as a community focal point. However, this initial plan was soon abandoned and the business/commercial district developed along an east-west Main Street axis. Finally, the county courthouse in Clark County, as in the rest of Arkansas, acts as a structural symbol of American government while it serves as the center of political activity.

Named for William Clark, Governor of the Missouri Territory, Clark County was created as the fourth county in the Arkansas Territory by the Missouri Legislature on December 15, 1818. In 1842 Arkadelphia became the fifth location for the county seat when a brick courthouse was built in the center of the townsquare.

The construction of the courthouse provided the major impetus for the early settlement and growth of Arkadelphia. Originally called Blakeley's Hill, the town-site was a high bluff on the west bank of the Ouachita River, a large navigable river which cuts across the county. The commissioners who chose the site changed its name to Arkadelphia, platted lots and held a public sale of lots on February 8, 1843, for the purpose of raising funds to pay for the courthouse.

In 1899 the county hired Charles Thompson, then Arkansas's leading architect, to design a new and larger courthouse. The end product was the large two and a half story, brick Romanesque-style structure that continues to dominate the courtsquare in Arkadelphia. The courthouse occupies the site of its predecessor. Virtually unaltered, the irregular mass of the structure features a six-story parapeted clock tower on its north-east corner. The conical roof which once surmounted this tower has been removed. Hexagonal towers with steeple roofs are located on the three remaining corners. The three entrances to the building (north, west and south elevations) are approached through Romanesque-arched porches. Terra cotta tablets bearing the name of the courthouse and its date of construction molded in script are located above the porch arches. A compatible, rectangular one-story brick addition projects from the east elevation.

The interior remains in excellent condition and is distinguished by the amount and condition of the original wooden trim. Both large interior stairways are in excellent condition and are unaltered. Detailing in the second floor courtroom, judge's chamber and jury room exhibits a high degree of craftsmanship. However, a modern drop ceiling obscures the original ceiling in the courtroom.



# 9 MAJOR BIBLIOGRAPHICAL REFERENCES

See Continuation Sheet.

## 10 GEOGRAPHICAL DATA

ACREAGE OF NOMINATED PROPERTY LESS THAN ONE ACRE

QUADRANGLE NAME Arkadelphia, Ark.

QUADRANGLE SCALE \_\_\_\_\_

UTM REFERENCES

A 15 495300 3775280

ZONE EASTING NORTHING

C \_\_\_\_\_

E \_\_\_\_\_

G \_\_\_\_\_

B \_\_\_\_\_

ZONE EASTING NORTHING

D \_\_\_\_\_

F \_\_\_\_\_

H \_\_\_\_\_

VERBAL BOUNDARY DESCRIPTION

LIST ALL STATES AND COUNTIES FOR PROPERTIES OVERLAPPING STATE OR COUNTY BOUNDARIES

STATE CODE COUNTY CODE

STATE CODE COUNTY CODE

## 11 FORM PREPARED BY

NAME / TITLE

Frezil Miller, Architectural Historian, Mike Shinn, Historian

ORGANIZATION

DATE

Arkansas Historic Preservation Program

STREET & NUMBER

371-2763

TELEPHONE

Suite 500 Continental Building

CITY OR TOWN

STATE

Little Rock, Arkansas 72201

## 12 STATE HISTORIC PRESERVATION OFFICER CERTIFICATION

THE EVALUATED SIGNIFICANCE OF THIS PROPERTY WITHIN THE STATE IS:

NATIONAL \_\_\_\_\_

STATE X

LOCAL \_\_\_\_\_

As the designated State Historic Preservation Officer for the National Historic Preservation Act of 1966 (Public Law 89-665), I hereby nominate this property for inclusion in the National Register and certify that it has been evaluated according to the criteria and procedures set forth by the National Park Service.

STATE HISTORIC PRESERVATION OFFICER SIGNATURE

[Signature]

DATE

8-2-78

TITLE

FOR NPS USE ONLY

I HEREBY CERTIFY THAT THIS PROPERTY IS INCLUDED IN THE NATIONAL REGISTER

KEEPER OF THE NATIONAL REGISTER

DATE 12-1-78

ATTEST:

CHIEF OF REGISTRATION

DATE 11-30-78



UNITED STATES DEPARTMENT OF THE INTERIOR  
NATIONAL PARK SERVICE

**NATIONAL REGISTER OF HISTORIC PLACES  
INVENTORY -- NOMINATION FORM**

FOR NPS USE ONLY

RECEIVED

AUG 23 1978

DATE ENTERED

DEC 1 1978

CONTINUATION SHEET

ITEM NUMBER 8 PAGE 1

In Arkansas the county government is the first and perhaps most personal link in the chain of representative democracy and the county courthouse serves as a tangible symbol of this fact. Most administrative and judicial officials in county government are elected through a county-wide election, while the members of the fiscal body, the Quorum Court, are elected in township elections. It is the responsibility of county government to assess and tax property, maintain the county highways, provide rural law enforcement, maintain the county jail, regulate the incorporation and boundary expansion of towns and cities, issue marriage licenses, systematically file records of deeds, mortgages, liens and bonds, perform judicial duties in minor civil or criminal cases and other duties too numerous to list.

The building which houses county government in Arkansas is often the most elaborate structure in the county. The Clark County Courthouse was probably, at the time of its construction, the finest and largest building in Clark County and today stands as one of the most impressive examples of historic architecture in Arkadelphia. After a survey of all Arkansas courthouses conducted by the Arkansas Historic Preservation Program in 1975, the Clark County Courthouse was rated as being one of Arkansas's most significant surviving county courthouses.

UNITED STATES DEPARTMENT OF THE INTERIOR  
NATIONAL PARK SERVICE

**NATIONAL REGISTER OF HISTORIC PLACES  
INVENTORY -- NOMINATION FORM**

FOR NPS USE ONLY

RECEIVED

AUG 23 1978

DATE ENTERED

DEC 1 1978

CONTINUATION SHEET

ITEM NUMBER 9

PAGE 1

Bibliography

Arkansas Almanac Co. Inc. 1962 Arkansas Almanac Little Rock: Democrat Printing & Lithographing Co. 1962.

A Survey of Arkansas Courthouses. Compiled by the National Society of Colonial Dames of America in the State of Arkansas. Mrs. W. G. McDonald, Chairperson, Historical Activities Committee. Arkansas Room, Little Rock Public Library.

Wagoner, Paul W., Ed. County Government Across the Nation. Chapell Hill: University of North Carolina Press. 1950.

Property

Clark County Courthouse

78000577

State

Ark.

Working Number

8.23.78. 3935

## TECHNICAL

Photos

Maps

12  
1Nothing - called Sheffs 11-30-78  
date - OK Sheffs

CONTROL

8.24.78

HISTORIAN

Significance: political associations/value of courthouse  
are well-summarized. Defer to architect on accuracy of  
architectural value/description. ~~Obvious~~ Obviously important  
for interior detailing, furnishings. Better summary of value, than usual.  
Can call on date and UTM.

Sheffs  
11-28-78

accept

THE ARCHITECTURE IS SHORT BUT ~~DETAILED~~ ADEQUATE AND  
AS FAR AS I CAN JUDGE ACCURATE.

ARCHITECTURAL HISTORIAN

ACCEPT  
M. D. M. D.  
11/30/78

ARCHEOLOGIST

OTHER

HAER

Inventory \_\_\_\_\_

Review \_\_\_\_\_

REVIEW UNIT CHIEF

as summarized above.  
significant in both historical / architectural

Sheffs far ↑  
11-30-78

BRANCH CHIEF

KEEPER

National Register Write-up

Federal Register Entry

2-6-79

Send-back \_\_\_\_\_

Re-submit \_\_\_\_\_

Entered

DEC 1 1978

INT:2106-74





Clark County Courthouse  
Arkadelphia, Arkansas

Mike Shinn

1978

North Elevation viewed from the north  
#1

DEC 1 1978

AUG 23 1978





Clark County Courthouse  
Arkadelphia, Arkansas  
Mike Shinn

1978

West elevation viewed from the west  
#2

DEC 1 1978

AUG 23 1978



Clark County Courthouse  
Arkadelphia, Arkansas  
Mike Shinn

1978

South elevation viewed from the  
southeast

#3

DEC 1 1978 AUG 23 1978





Clark County Courthouse  
Arkadelphia, Arkansas  
Mike Shinn

1978

Plaque over entrance south elevation  
#4

DEC 1 1978

AUG 23 1978





Clark county Courthouse

Arkadelphia, Arkansas

Mike Shinn

1978

Second floor courtroom facing south  
#5

AUG 23 1978

DEC 1 1978



Clark County Courthouse  
Arkadelphia, Arkansas

Mike Shinn

1978

Second floor courtroom facing west  
#6

AUG 23 1978

DEC 1 1978





Clark County Courthouse  
Arkadelphia, Arkansas

Mike Shinn

1978

Judges chambers, facing northwest

#7

DEC 1 1978 AUG 23 1978

---



Clark County Cpurthouse  
Arkadelphia, Arkansas  
Mike Shinn

1978

First floor hall facing west  
#8

AUG 23 1978

DEC 1 1978





Clark County Courthouse  
Arkadelphia, Arkansas  
Mike Shinn

1978

Second floor hall facing west  
#9

DEC 1 1978

AUG 23 1978



Clark County Courthouse  
Arkadelphia, Arkansas  
Mike Shinn

1978

Stairway, West side of the first floor  
#10

AUG 23 1978

DEC 1 1978





Clark County Courthouse

Arkadelphia, Arkansas

Mike Shinn

1978

Stairway landing, western stairs

#11

DEC 1 1978 AUG 23 1978



Clark County Courthouse  
Arkadelphia, Arkansas  
Mike Shinn

1978

Eastern stairway, first floor

#12

AUG 23 1978

DEC 1 1978



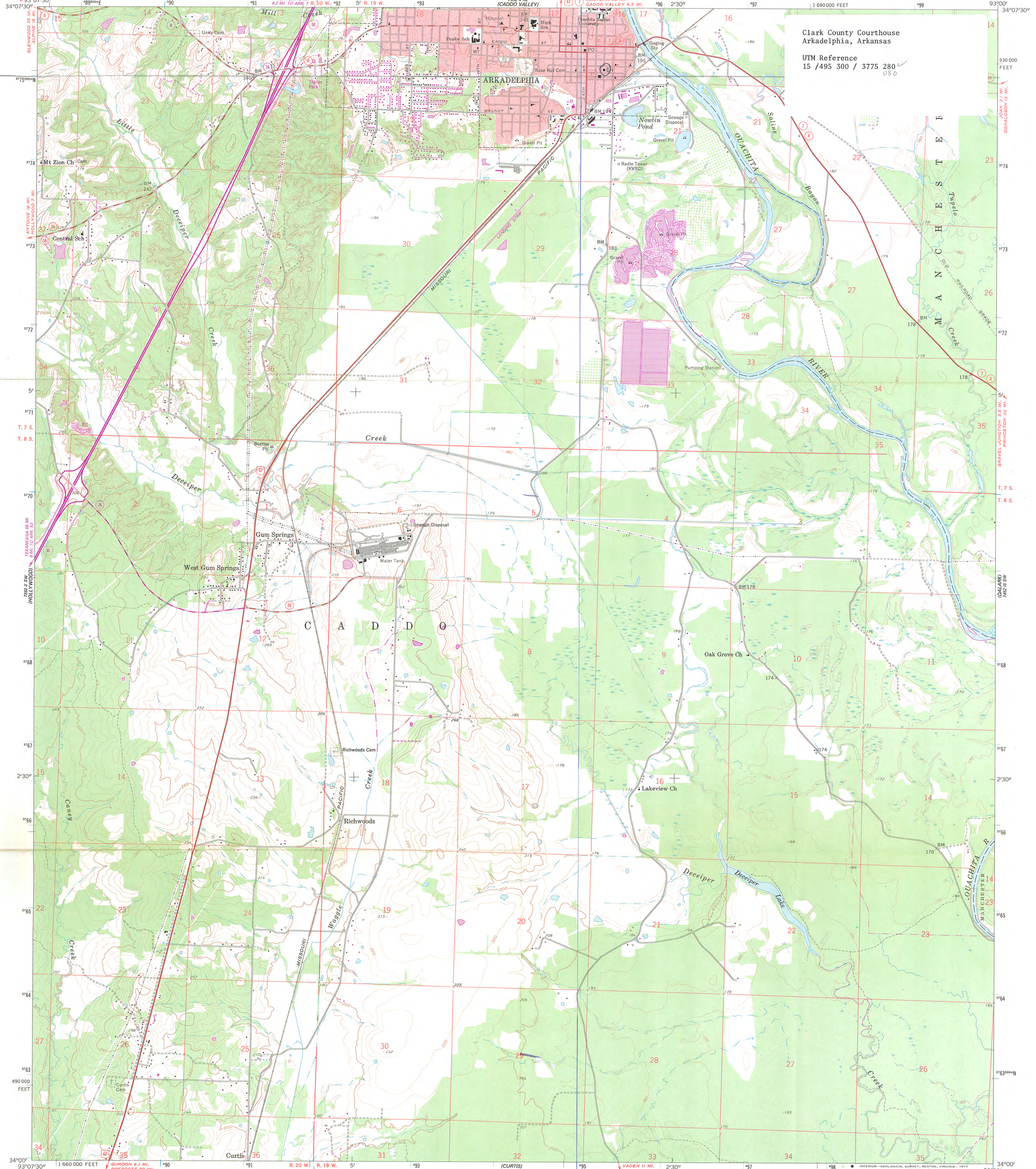





## ARKANSAS HISTORIC PRESERVATION PROGRAM

Suite 500, Continental Building · Markham and Main · Little Rock, Arkansas 72201

May 18, 1978



Phone: (501) 371-2763

The Honorable R. W. Stevenson  
Clark County Judge  
Clark County Courthouse  
Arkadelphia, AR 71923

Re: Clark Co. Courthouse, Arkadelphia

Dear Judge Stevenson:

The staff of the Arkansas Historic Preservation Program is preparing a National Register nomination for the above captioned property which will be presented to the Arkansas State Review Committee at their June meeting. If approved, the nomination will be submitted to the National Register office in Washington for final consideration.

The National Register of Historic Places is a listing of historic sites, buildings, objects and districts from all across the country that are worthy of preservation. Entry in the National Register is an honor which places an obligation on a private owner. It does, however, provide protection through comment by the Advisory Council on Historic Preservation from federally financed, assisted or licensed projects that might affect a National Register property.

On October 4, 1976, the President signed a Tax Reform Act of which Section 2124 refers to tax incentives for historic properties. Enclosed you will find an information sheet on that tax act.

If you have any questions concerning the program or this property's nomination, please contact Sandra Taylor Smith of our staff.

Enclosed are two copies of this letter. Please complete the form below, sign and return the original to our office. The copy is for your files. We would appreciate receiving any comments you might have concerning the nomination of this property. If we do not hear from you within 30 days your approval will be assumed.

Sincerely,

*Barbara Woodard*

Barbara Woodard, Deputy Director  
Arkansas Historic Preservation Program

I approve of the nomination of the above property to the National Register of Historic Places. ✓ Yes        No

Comments:

5-19-78

Date

*R. W. Stevenson*

Signature

ENTRIES IN THE NATIONAL REGISTER

STATE      ARKANSAS

Date Entered      DEC 1 1978

| <u>Name</u>             | <u>Location</u>                   |
|-------------------------|-----------------------------------|
| Gordon, Troy, House     | Fayetteville<br>Washington County |
| Clark County Courthouse | Arkadelphia<br>Clark County       |
| Washington County Jail  | Fayetteville<br>Washington County |
| Womack-Parker House     | Nashville<br>Howard County        |
| Battery C Site          | Phillips County                   |
| Holt, Flavius, House    | Nashville<br>Howard County        |
| Massey Hotel            | Bentonville<br>Benton County      |
| Medical Arts Building   | Hot Springs<br>Garland County     |

Also Notified

Honorable Dale Bumpers  
Honorable Kaneaster Hodges, Jr.  
Honorable John P. Hammerschmidt  
Honorable Ray Thornton  
Honorable Bill Alexander

State Historic Preservation Officer  
Ms. Anne Bartley  
Acting Director  
Arkansas Historic Preservation Program  
Suite 500, Continental Building  
Markham and Main Streets  
Little Rock, Arkansas 72201

NR

Byers/bjr

12/19/78



# NATIONAL REGISTER DATA SHEET

|  |  |   |  |   |  |   |  |
|--|--|---|--|---|--|---|--|
| <b>1 NAME as it appears on federal register:</b><br>Clark County Courthouse  |  | <b>2 OTHER NAMES:</b>   |  | <b>3 date of entry:</b><br>DEC 1 1978   |  | <b>4 county code:</b><br>019  |  |
| <b>5 LOCATION street &amp; number</b><br>4th and Crittenden Sts.   |  | <b>city / town</b><br>Arkadelphia   |  | <b>vicinity of</b>  |  | <b>state</b><br>AR  |  |
|  |  |   |  | <b>county</b><br>Clark  |  | <b>6 NPS REGION:</b><br>SW  |  |
| <b>7 OWNER</b> <input type="checkbox"/> PRIVATE <input type="checkbox"/> STATE <input type="checkbox"/> MUNICIPAL <input checked="" type="checkbox"/> COUNTY <input type="checkbox"/> MULTIPLE <input type="checkbox"/> FEDERAL (agency name)                  |  |   |  |   |  | <b>8 ADMINISTRATOR:</b>   |  |
| <b>9 EXISTING SURVEYS</b> <input type="checkbox"/> HABS <input type="checkbox"/> HAER <input type="checkbox"/> NHL   |  | <b>10 FUNDED?</b> <input type="checkbox"/> YES <input type="checkbox"/> NO  |  | <b>11 CONGRESS. DISTRICT</b> 4th  |  | <b>12 SOURCE of NOMINATION</b> <input type="checkbox"/> STATE <input type="checkbox"/> FEDERAL<br>if state who prepared form?   |  |
| <b>13 WITHIN NATIONAL REGISTER HISTORIC DISTRICT?</b><br><input type="checkbox"/> YES, NAME <input type="checkbox"/> NO  |  | <b>14 WITHIN NATIONAL HISTORIC LANDMARK?</b><br><input type="checkbox"/> YES, NAME <input type="checkbox"/> NO  |  | <b>15 ACREAGE</b>   |  | <input type="checkbox"/> LOCAL <input type="checkbox"/> PRIVATE ORGANIZATION  |  |
| <b>16 CONDITION</b><br><input type="checkbox"/> excellent<br><input type="checkbox"/> good<br><input type="checkbox"/> fair  |  | <input type="checkbox"/> deteriorated<br><input type="checkbox"/> ruins<br><input type="checkbox"/> unexposed<br><input type="checkbox"/> unexcavated |  | <input type="checkbox"/> altered<br><input type="checkbox"/> unaltered<br><input type="checkbox"/> reconstructed<br><input type="checkbox"/> excavated  |  | <input type="checkbox"/> original site<br><input type="checkbox"/> moved<br><input type="checkbox"/> unknown  |  |
|  |  |   |  | <b>17 features:</b><br>INTERIOR <input type="checkbox"/> SUBSTANTIALLY INTACT-1<br><input type="checkbox"/> NOT INTACT-0<br><input type="checkbox"/> UNKNOWN-4<br><input type="checkbox"/> NOT APPLICABLE-7   |  | EXTERIOR <input type="checkbox"/> SUBSTANTIALLY INTACT-2<br><input type="checkbox"/> NOT INTACT-0<br><input type="checkbox"/> UNKNOWN-5<br><input type="checkbox"/> NOT APPLICABLE-8  |  |
|  |  |   |  |   |  | ENVIRONS <input type="checkbox"/> SUBSTANTIALLY INTACT-3<br><input type="checkbox"/> NOT INTACT-0<br><input type="checkbox"/> UNKNOWN-6<br><input type="checkbox"/> NOT APPLICABLE-9  |  |
| <b>18 ACCESS</b> <input type="checkbox"/> YES-Restricted <input type="checkbox"/> YES-Unrestricted <input type="checkbox"/> No Access <input type="checkbox"/> Unknown   |  |   |  | <b>19 ADAPTIVE USE</b> <input type="checkbox"/> YES <input type="checkbox"/> NO   |  | <b>20 SAVED?</b> <input type="checkbox"/> YES   |  |
| <b>21 AREAS OF SIGNIFICANCE:</b><br><input type="checkbox"/> ARCHEOLOGY-prehistoric-2<br><input type="checkbox"/> ARCHEOLOGY-historic-1<br><input type="checkbox"/> AGRICULTURE-3<br><input type="checkbox"/> ARCHITECTURE-4<br><input type="checkbox"/> ART-5 |  |   |  | <input type="checkbox"/> ENGINEERING-11<br><input type="checkbox"/> ENTERTAINMENT-26<br><input type="checkbox"/> EXPLORATION-12<br><input type="checkbox"/> HEALTH-27<br><input type="checkbox"/> ECONOMICS-9<br><input type="checkbox"/> EDUCATION-10                    |  | <input type="checkbox"/> LANDSCAPE ARCH.-15<br><input type="checkbox"/> LAW-16<br><input type="checkbox"/> LITERATURE-17<br><input type="checkbox"/> MILITARY-18<br><input type="checkbox"/> MUSIC-19<br><input type="checkbox"/> PHILOSOPHY-20 |  |
|  |  |   |  | <input type="checkbox"/> POLITICS/GOVT.-21<br><input type="checkbox"/> RELIGION-22<br><input type="checkbox"/> SCIENCE-23<br><input type="checkbox"/> SOCIAL/HUMANITARIAN-24<br><input type="checkbox"/> SOCIAL/CULTURAL-30<br><input type="checkbox"/> TRANSPORTATION-25 |  | <input type="checkbox"/> RECREATION-28<br><input type="checkbox"/> SETTLEMENT-29<br><input type="checkbox"/> URBAN PLANNING-31<br><input type="checkbox"/> OTHER (SPECIFY) _____  |  |
| <b>22 functions</b><br>WHEN HISTORICALLY SIGNIFICANT:<br>CURRENTLY:  |  |   |  | <b>23 dates</b> of initial construction:<br>major alterations:<br>historic events:  |  | <b>24 CLAIMS: explain</b><br>'first' <input type="checkbox"/><br>'oldest' <input type="checkbox"/><br>'only' <input type="checkbox"/>   |  |
| <b>25 architectural style(s):</b>  |  |   |  | <b>26 architect:</b>  |  | <b>27 master builder:</b>   |  |
| <b>28 landscape architect / garden designer:</b>   |  |   |  | <b>29 interior decorator:</b>   |  | <b>30 artist:</b>   |  |
| <b>31 artisan:</b>   |  |   |  | <b>32 builder/contractor:</b>   |  |   |  |
| <b>33 NAMES give role &amp; date</b><br>PERSONAL:<br><br>EVENTS:<br><br>INSTITUTIONAL:   |  |   |  |   |  |   |  |
| <b>34 NATIONAL REGISTER WRITE-UP</b>   |  |   |  |   |  |   |  |