



1. Moundville Plantation House
2. Washington, La.
3. Family Photo - anonymous
4. Circa 1940
5. V. J. Conner, Tallahassee, Fla.
6. View of front of house in summer showing parterre in full bloom and light visible through open French doors at rear of house off dining room. Photographer facing south.
7. No. 1

DEC 12 1976

OCT 18 1976

NPS Number

12-12-76

Title: \_\_\_\_\_

Loc. \_\_\_\_\_

St Landry County



1. Moundville Plantation House
2. Washington, L.a
3. Elemore Morgan, Jr.
4. February 1976
5. Lafayette Natural History Museum and Planetarium, Lafayette, La.
6. Front view (north) showing chimneys, dormer windows, and doors opening into master bedroom, central hallway, and parlor. Photographer facing south.
7. No. 2

DEC 12 1976

OCT 18 1976

NPS Number

12-12-26

Title:

Loc.

St Landry Parish



1. Moundville Plantation House
2. Washington, La.
3. Laura A. Wooldridge
4. September 1976
5. Art, Historical and Cultural Preservation Agency, Baton Rouge, La.
6. Front (north side) of 1880's addition showing how it joins to the main block of house on right and screen porch on left
7. No. 3

OCT 18 1976

DEC 12 1976

NPS Number

12/12/76

Title:

Loc.

St Landry County



1. Moundville Plantation House
2. Washington, La.
3. Elemore Morgan, Jr.
4. February 1976
5. Lafayette Natural History Museum and Planetarium, Lafayette, La.
6. View of west side showing closed parlor shutters and side view of front gallery. Photographer facing east.
7. No. 4

OCT 18 1976

DEC 12 1976

NPS Number 12-12-76

Title: \_\_\_\_\_

Loc. \_\_\_\_\_

St Landry County



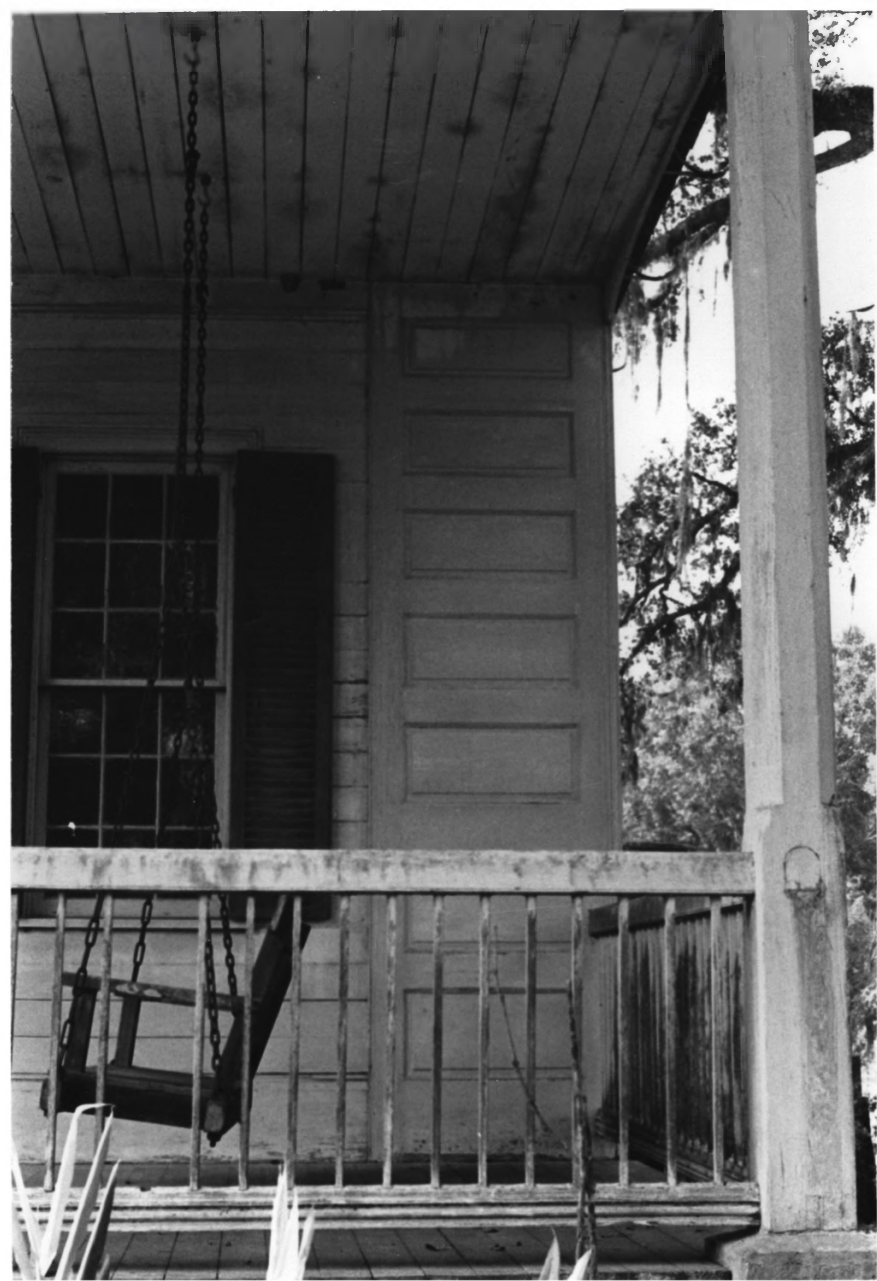

1. Moundville Plantation House
2. Washington, La.
3. Laura A. Wooldridge
4. September 1976
5. Art, Historical and Cultural Preservation Agency, Baton Rouge, La.
6. Northwest corner of house showing detail of quoining and colonette
7. No. 5

OCT 18 1976

DEC 12 1976

**NPS Number**

12-12-76

**Title:**

**Loc.**

St Landry County



1. Moundville Plantation House
2. Washington, La.
3. Laura A. Wooldridge
4. September 1976
5. Art, Historical and Cultural Preservation Agency, Baton Rouge, La.
6. East side of house showing 1880's addition and screen porch
7. No. 6

OCT 18 1976

DEC 12 1976

NPS Number

12-12-76

Title:

Loc.

St Landry County



1. Moundville Plantation House
2. Washington, La.
3. Elemore Morgan, Jr.
4. February 1976.
5. Lafayette Natural History Museum and Planetarium, Lafayette, La.
6. Back view(south) showing chimneys, dormer window, and screened gallery off dining room. Added bath shown in center of photo. Corner of brick kitchen in right central section. Photographer facing north
7. No. 7

DEC 12 1976 OCT 18 1976

NPS Number

12-12-76

Title:

Loc.

St Landry County



1. Moundville Plantation House
2. Washington, La.
3. Elemore Morgan, Jr.
4. February 1976
5. Lafayette Natural History Museum and Planetarium, Lafayette, La.
6. View of front of house showing front parterre and corner of brick kitchen in left corner beneath tree. Photographer halfway down hill facing south.
7. No. 8

DEC 12 1976 OCT 18 1976

NPS Number

12-12-76

Title:

Loc.

St Landry County





1. Moundville Plantation House
  2. Washington, La.
  3. Elemore Morgan, Jr.      DEC 12 1976
  4. February 1976
  5. Lafayette Natural History Museum and Planetarium, Lafayette, La.
  6. View of faux bois paneled front doors from inside central hallway showing molding around doors and lunette above them. See photograph of detail.  
Photographer facing north      OCT 18 1976
7. No. 9

NPS Number 12-12-76

Title: \_\_\_\_\_

Loc. St Landry County



1. Moundville Plantation House
2. Washington, La.
3. Elemore Morgan, Jr.
4. February 1976
5. Lafayette Natural History Museum and Planetarium, Lafayette, La.
6. Detail of faux bois paneled entrance doors from inside central hallway. Enlargement of center part of doors about 12 inches above knob. Photographer north.
7. No. 10

DEC 12 1976

OCT 18 1976

NPS Number

12-12-76

Title:

Loc.

St Landry Parish

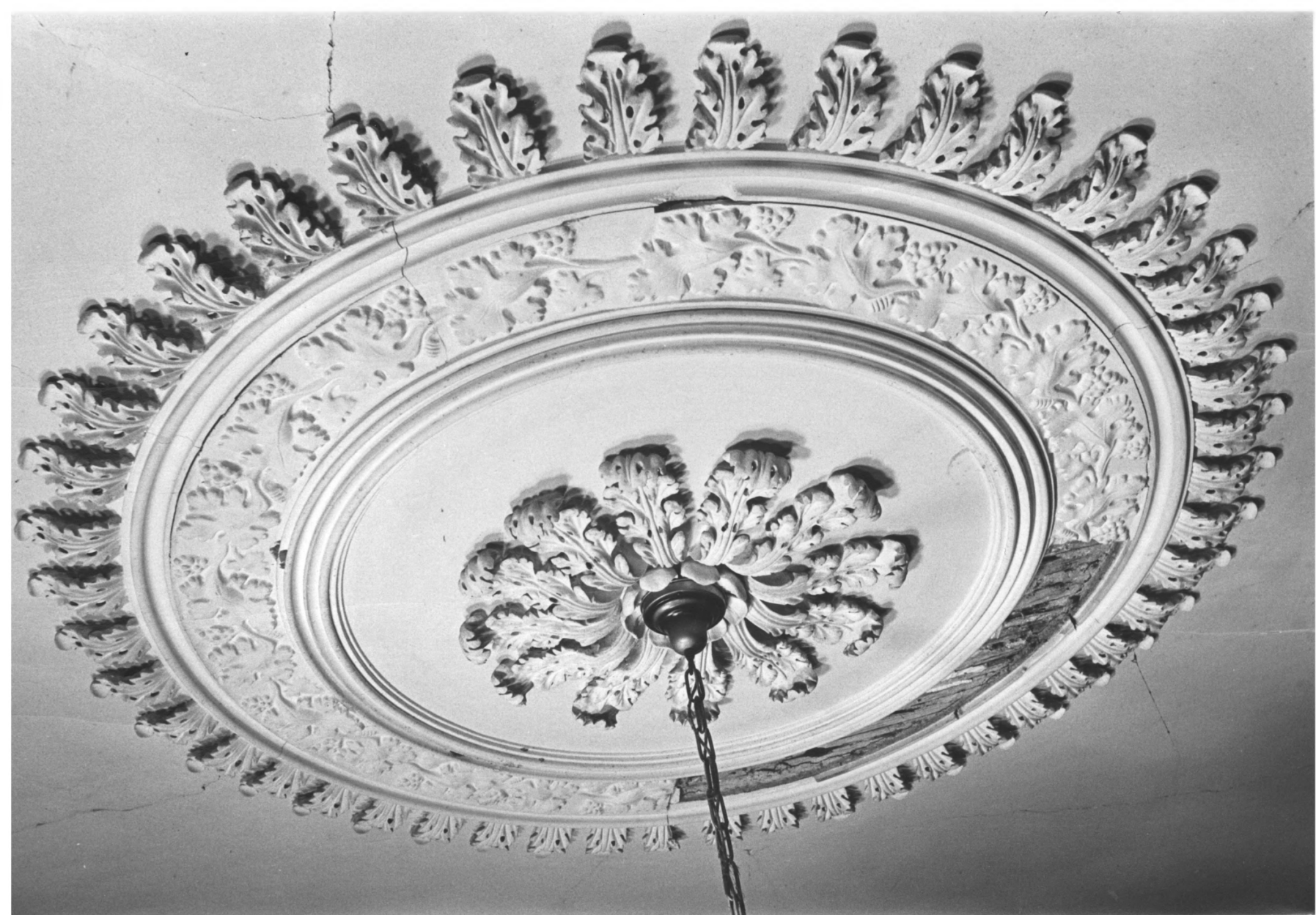

1. Moundville Plantation House
2. Washington, La.
3. Elemore Morgan, Jr.
4. February 1976
5. Lafayette Natural History Museum and Planetarium, Lafayette, La.
6. View of plaster medallion in center of parlor ceiling showing chain on which swinging lamp is suspended. See photo of lamp.
7. No. 11

DEC 12 1976 OCT 18 1976

NPS Number

7212-96

Title:

Loc.

St Landry County



1. Moundville Plantation House
2. Washington, La.
3. Elemore Morgan, Jr.
4. February 1976
5. Lafayette Natural History Museum and Planetarium, Lafayette, La.
6. View of painted swinging lamp hung from medallion on parlor ceiling. See photo of medallion.
7. No. 12

OCT 18 1976

DEC 12 1976

NPS Number

12-12-76

Title: \_\_\_\_\_

Loc. \_\_\_\_\_

St Landry County





1. Moundville Plantation House
2. Washington, La.
3. Elemore Morgan, Jr.
4. February 1976
5. Lafayette Natural History Museum and Planetarium, Lafayette, La.
6. View of green faux marbe Adams mantle in parlor showing carved rosettes and pink faux marbe border around fireplace.  
Photographer facing south
7. No. 13

DEC 12 1976

OCT 18 1976

NPS Number

12-12-76

Title:

Loc.

St Landry County



1. Moundville Plantation House
2. Washington, La.
3. Elemore Morgan, Jr.
4. February 1976
5. Lafayette Natural History Museum and Planetarium, Lafayette, La.
6. Detail of pink faux marbe molding showing also floor with traces of paint which once simulated Italian marble in central hallway. Angled molding in upper right corner lies beneath staircase to upper room.
7. No. 14

DEC 12 1976 OCT 18 1976

NPS Number 12-12-76

Title: \_\_\_\_\_

Loc. St Landry County

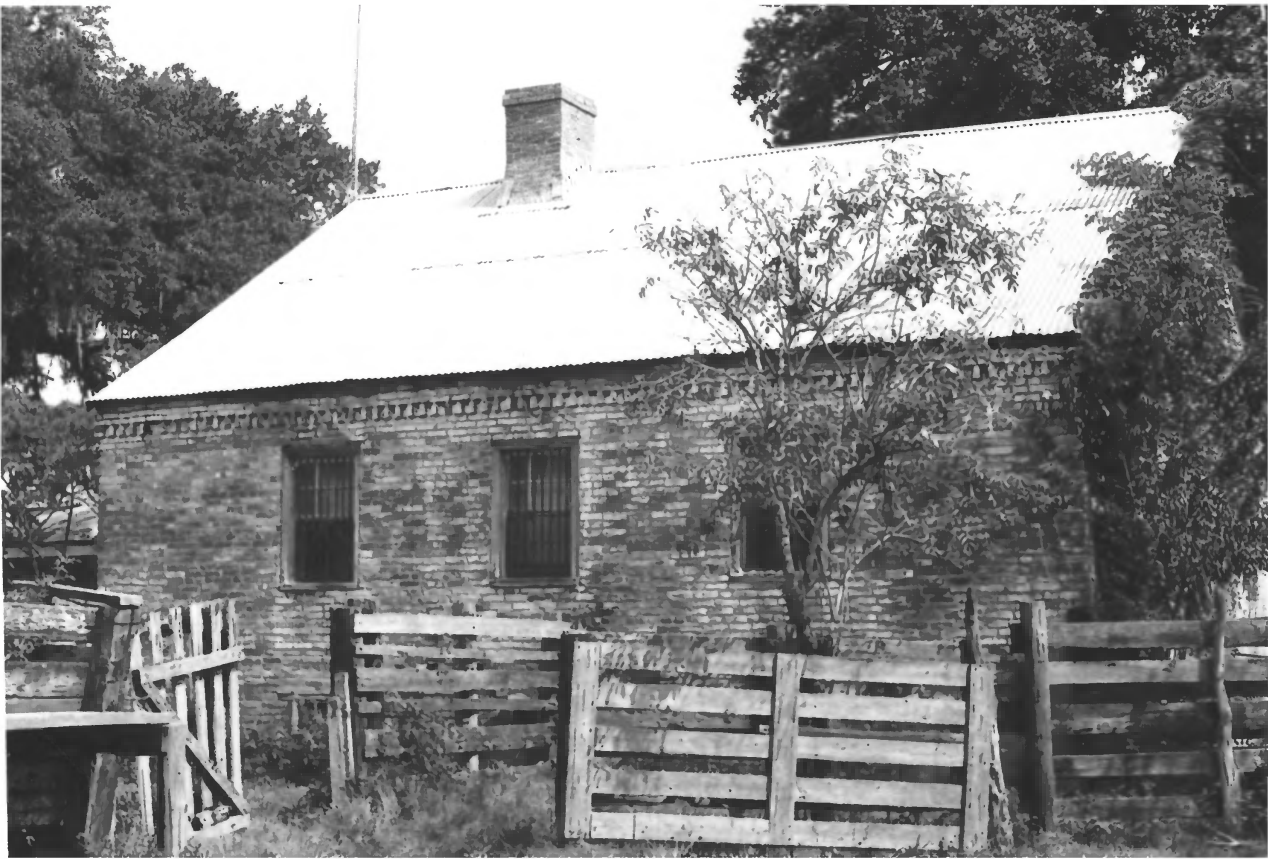

1. Moundville Plantation House
2. Washington, La.
3. Laura A. Wooldridge
4. September 1976
5. Art, Historical and Cultural Preservation Agency, Baton Rouge, La.
6. Rear (south side) of kitchen showing dentilled cornice, bars on windows, and vents along bottom of wall
7. No. 15

OCT 18 1976

DEC 12 1976

NPS Number

12-12-76

Title: \_\_\_\_\_

Loc. \_\_\_\_\_

St Landry County



1. Moundville Plantation House
2. Washington, La.
3. Laura A. Wooldridge
4. September 1976
5. Art, Historical and Cultural Preservation Agency, Baton Rouge, La.
6. Grounds to the rear (south) of house, showing various outbuildings.
7. No. 16

OCT 18 1976

DEC 12 1976

NPS Number 12-12576

Title: \_\_\_\_\_

Loc. St Landry County





1. Moundville Plantation House
2. Washington, La.
3. Laura A. Wooldridge
4. September 1976
5. Art, Historical and Cultural Preservation Agency, Baton Rouge, La.
6. West side of brick kitchen at rear of house showing its relationship to other outbuildings
7. No. 17

OCT 18 1976

DEC 12 1976

NPS Number

12-12-76

Title:

Loc.

St Landry County



1. Moundville Plantation House
2. Washington, La.
3. Elemore Morgan, Jr.
4. February 1976
5. Lafayette Natural History Museum and Planetarium, Lafayette, La.
6. View of west side of privy off east side of brick kitchen showing 3 doors and traces of white paint. Potatoe house in right central section near bull. Part of barn and stables behind tree in left central section. East
7. No. 18

DEC 12 1976

OCT 18 1976

NPS Number

12-12-26

Title

Loc.

St Laundry Laundry



1. Moundville Plantation House
2. Washington, La.
3. Laura A. Wooldridge
4. September 1976
5. Art, Historical and Cultural Preservation Agency, Baton Rouge, La.
6. Storage building and barn southeast of the house, taken from the southwest
7. No. 19

OCT 18 1976

DEC 12 1976

NPS Number 12-12-26

Title: \_\_\_\_\_

Loc. St Landry County



1. Moundville Plantation House
2. Washington, La.
3. Laura A. Wooldridge
4. September 1976
5. Art, Historical and Cultural Preservation Agency, Baton Rouge, La.
6. Barns to the east and southeast of the house, taken from the northwest
7. No. 20

OCT 18 1976

OCT 12 1976

NPS Number

12-12-26

Title: \_\_\_\_\_

Loc. \_\_\_\_\_

St Landry County





1. Moundville Plantation House
2. Washington, La.
3. Elemore Morgan, Jr.
4. February 1976
5. Lafayette Natural History Museum , La.
6. Terrain taken from banks of Bayou Courtableau below house at east. Photographer facing west and part of avenue of water oaks upper right corner. Fence on east side of parterre in upper center section.

7. No. 21

DEC 12 1976 OCT 18 1976

NPS Number

12-12-76

Title:

Loc.

St Landry County