



NATIONAL REGISTER OF HISTORIC PLACES  
PROPERTY PHOTOGRAPH FORM

(Type all entries - attach to or enclose with photograph)

STATE	
California	
COUNTY	
Inyo	
FOR NPS USE ONLY	
ENTRY NUMBER	DATE
	JUN 10 1975

SEE INSTRUCTIONS

1. NAME

COMMON: Leadfield  
AND/OR HISTORIC:

2. LOCATION

STREET AND NUMBER:  
Death Valley National Monument

CITY OR TOWN:  
Death Valley

STATE:	CODE	COUNTY:	CODE
<u>California</u>	<u>06</u>	<u>Inyo</u>	<u>027</u>

3. PHOTO REFERENCE

PHOTO CREDIT: Death Valley NM

DATE OF PHOTO:

NEGATIVE FILED AT:  
Death Valley NM

4. IDENTIFICATION

DESCRIBE VIEW, DIRECTION, ETC.

#2 Leadfield (neg. #2797)

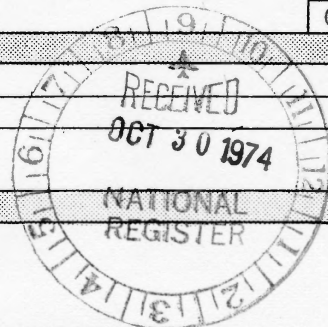

PROPERTY OF THE NATIONAL REGISTER





NATIONAL REGISTER OF HISTORIC PLACES  
PROPERTY PHOTOGRAPH FORM

(Type all entries - attach to or enclose with photograph)

STATE	
California	
COUNTY	
Inyo	
FOR NPS USE ONLY	
ENTRY NUMBER	DATE
	JUN 10 1975

SEE INSTRUCTIONS

1. NAME

COMMON:	Leadfield
AND/OR HISTORIC:	

2. LOCATION

STREET AND NUMBER:			
Death Valley National Monument			
CITY OR TOWN:			
Death Valley			
STATE:	CODE	COUNTY:	CODE
California	06	Inyo	027

3. PHOTO REFERENCE

PHOTO CREDIT:	Death Valley NM
DATE OF PHOTO:	
NEGATIVE FILED AT:	Death Valley NM

4. IDENTIFICATION

DESCRIBE VIEW, DIRECTION, ETC.

#1082

Leadfield (neg.# ?)

PROPERTY OF THE NATIONAL REGISTER

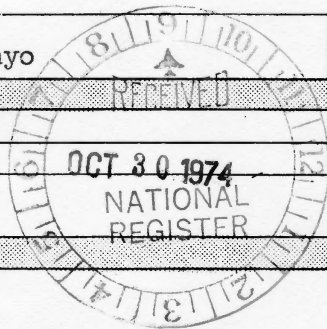



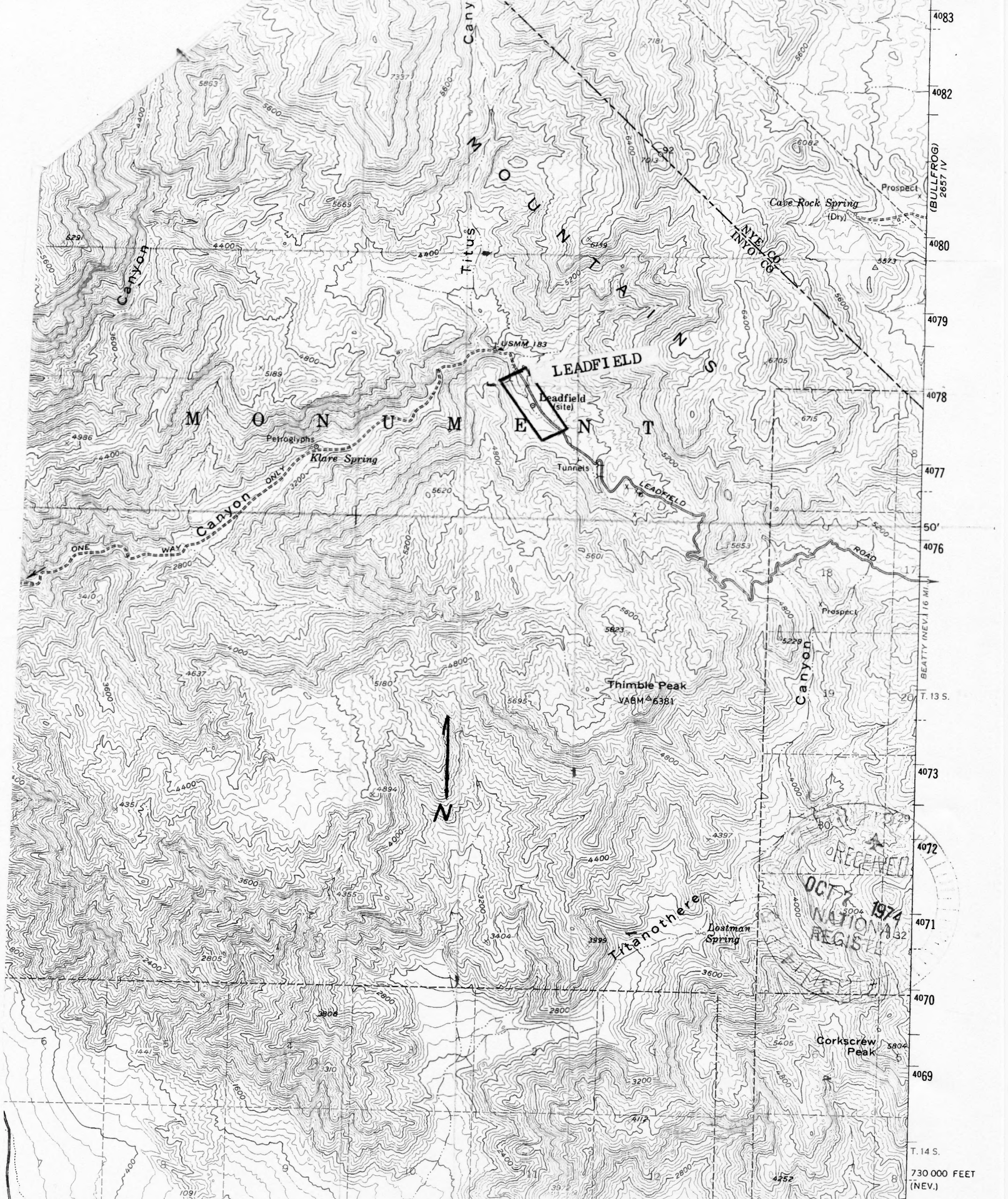

4083  
4082  
4080  
4079  
4078  
4077  
50'  
4076  
20  
T. 13 S.  
4073  
4072  
4071  
4070  
4069  
T. 14 S.  
730 000 FEET (NEV.)

(STOVERIPE WELLS) 2557 II  
SCALE 1:62500  
491 R. 45 E. 5'

● INTERIOR—GEOLOGICAL SURVEY. WASHINGTON, D. C.—1964

1390 000 FEET (NEV.) 498000m. E. R. 46 E. 117° 00'

36° 45'

0 2 3 4 MILES  
12000 15000 18000 21000 FFF

ROAD CLASSIFICATION (CH)