MURPHY HIGH SCHOOL

1 out of 23
Murphy High School
Mobile, Alabama
Robin A. Lang
July 1981
Mobile Historic Development Commission negative files-Roll 102
Main entrance gate with Administration Building behind, camera facing west.

2 out of 23
Murphy High School
Mobile, Alabama
Robin A. Lang
July 1981
Mobile Historic Development Commission negative files, Roll 102
Main Administration Building, central portion of facade, camera facing west.

3 out of 23
Murphy High School
Mobile, Alabama
Robin A. Lang
July 1981
Mobile Historic Development Commission negative files, Roll 102
Bell tower on Administration Bldg., camera facing west

4 out of 23
Murphy High School
Mobile, Alabama
Robin A. Lang
July 1981
Mobile Historic Development Comm.
negative files, Roll 102
Detail of bell tower, camera facing west.

5 out of 23
Murphy High School
Mobile, Alabama
Robin A. Lang
July 1981
Mobile Historic Development Commission negative files, Roll 102
Putti head, detail on bell tower, camera facing southwest.

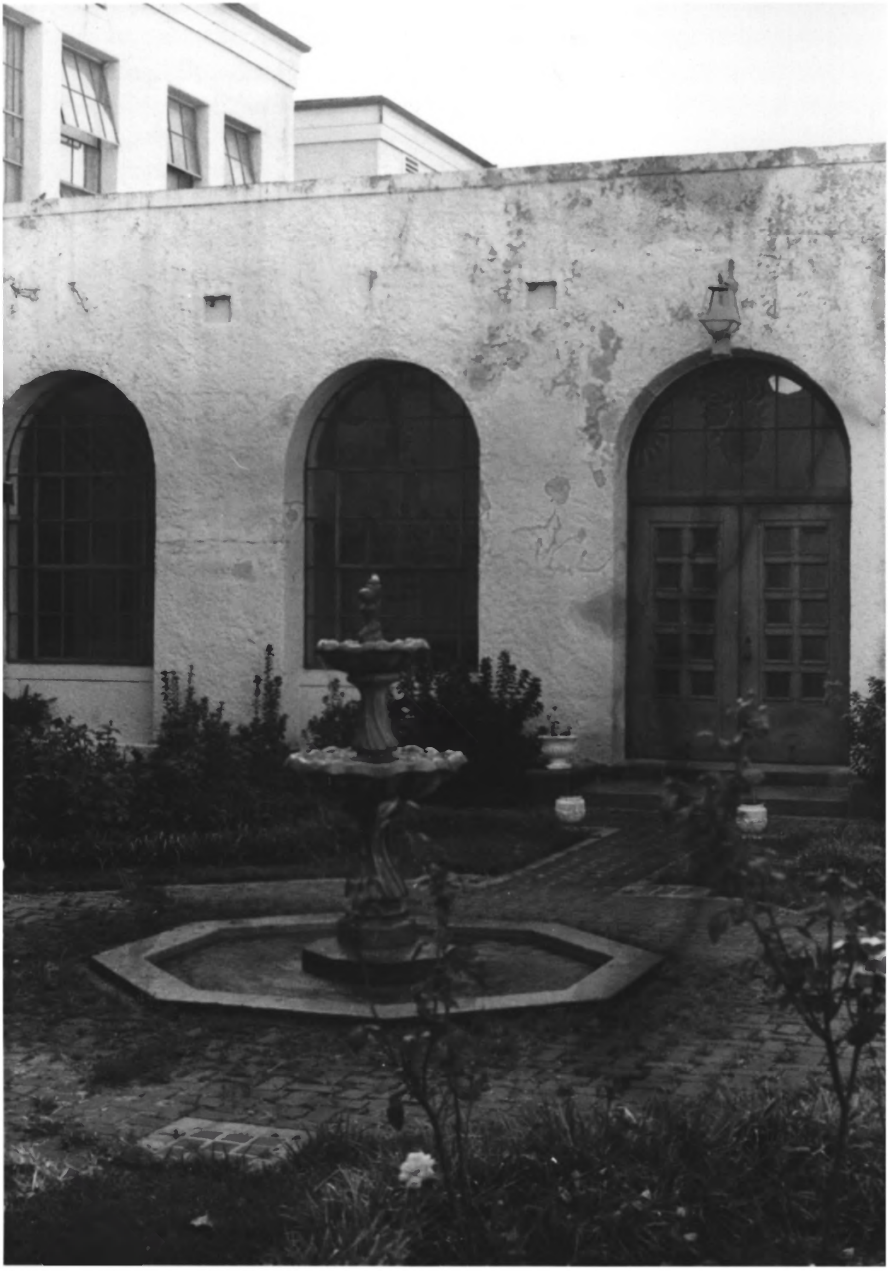

6 out of 23
Murphy High School
Mobile, Alabama
Anne S. Bantens
December 1981
Mobile Historic Development Comm.
negative files, Roll 110
Courtyard, camera facing south

7 out of 23
Murphy High School
Mobile, Alabama
Robin A. Lang
July 1981
Mobile Historic Development Comm.
negative files, Roll 102
Theater Building, facade, camera
facing south.

8 out of 23
Murphy High School
Mobile, Alabama
Robin A. Lang
July 1981
Mobile Historic Development Comm.
negative files, Roll 102
Theater Building, detail of columns and capitals, camera facing southwest.

9 out of 23
Murphy High School
Mobile, Alabama
Anne S. Bantens
December 1981
Mobile Historic Development Comm.
negative files, Roll 110
Theater Building, detail of tile floor
in lobby, camera facing east.

10 out of 23
Murphy High School
Mobile, Alabama
Robin A. Lang
July 1981
Mobile Historic Development Comm.
negative files, Roll 102
Domestic Arts Building, facade, camera facing northwest.

11 out of 23
Murphy High School
Mobile, Alabama
Robin A. Lang
July 1981
Mobile Historic Development Comm.
negative files, Roll 102
Domestic Arts Building, facade detail,
camera facing northwest.

12 out of 23
Murphy High School
Mobile, Alabama
Anne S. Bantens
January 1982
Mobile Historic Development Comm.
negative files, Roll 115
Pool Building, exterior facing toward parkway, camera facing south.

13 out of 23
Murphy High School
Mobile, Alabama
Anne S. Bantens
January 1982
Mobile Historic Development Comm.
negative files, Roll 115
Girl's Gymnasium, camera facing
northwest.

14 out of 23
Murphy High School
Mobile, Alabama
Anne S. Bantens
May 1982
Mobile Historic Development Comm.
negative files, Roll 121
Cafeteria, camera facing northwest.

15 out of 23
Murphy High School
Mobile, Alabama
Anne S. Bantens
May 1982
Mobile Historic Development Comm.
negative files, Roll 121
Biology Building, camera facing south.

16 out of 23
Murphy High School
Anne S. Bantens
May 1982
Mobile Historic Development Comm.
negative files, Roll 121
Manual Training Building, camera
facing north.

17 out of 23
Murphy High School
Mobile, Alabama
Anne S. Bantens
January 1982
Mobile Historic Development Comm.
negative files, Roll 115
Art Building, camera facing east.

18 out of 23
Murphy High School
Mobile, Alabama
Anne S. Bantens
January 1982
Mobile Historic Development Comm.
negative files, Roll 121
Classroom Building, camera facing
southwest.

19 out of 23
Murphy High School
Mobile, Alabama
Anne S. Bantens
May 1982
Mobile Historic Development Comm.
negative files, Roll 121
Classroom Building, camera facing
northwest

20 out of 23
Murphy High School
Mobile, Alabama
Anne S. Bantens
May 1982
Mobile Historic Development Comm.
negative files, Roll 121
Covered walkway between classroom
buildings, camera facing northwest.

21 out of 23
Murphy High School
Mobile, Alabama
Anne S. Bantens
May 1982
Mobile Historic Development Comm.
negative files, Roll 121
Covered walkway connecting South St. side of classroom building and front of Art Building, camera facing southwest.

JOHN B. WATERMAN
TECHNICAL SCHOOL
VICA
FUTURE BUSINESS LEADERS OF AMERICA
HOSA

22 out of 23
Murphy High School
Mobile, Alabama
Anne S. Bantens
May 1982
Mobile Historic Development Comm.
negative files, Roll 121
Technical School, entrance, camera
facing south.

23 out of 23
Murphy High School
Mobile, Alabama
Anne S. Bantens
May 1982
Mobile Historic Development Comm.
negative files, Roll 121
Driver Education/classroom building,
camera facing northeast.