

**NATIONAL REGISTER OF HISTORIC PLACES
INVENTORY - NOMINATION FORM**

(Type all entries - complete applicable sections)

STATE: Utah	
COUNTY: Tooele	
FOR NPS USE ONLY	
ENTRY NUMBER 71.8.49.0025	DATE 8/12/71

1. NAME

COMMON:
Iosepa Settlement "Cemetery"

AND/OR HISTORIC:
Polynesian Cemetery

2. LOCATION

STREET AND NUMBER:
Skull Valley NW 1/4 of SE 1/4 of SE 1/4 of Section 22, T. 3 S., R. 8 W.

CITY OR TOWN:
Iosepa

STATE Utah	CODE 49	COUNTY: Tooele	CODE 045
----------------------	-------------------	--------------------------	--------------------

3. CLASSIFICATION

CATEGORY (Check One)	OWNERSHIP	STATUS	ACCESSIBLE TO THE PUBLIC
<input type="checkbox"/> District <input checked="" type="checkbox"/> Site <input type="checkbox"/> Building <input type="checkbox"/> Structure <input type="checkbox"/> Object	<input type="checkbox"/> Public <input type="checkbox"/> Private <input checked="" type="checkbox"/> Both	Public Acquisition: <input type="checkbox"/> In Process <input checked="" type="checkbox"/> Being Considered	<input type="checkbox"/> Occupied <input type="checkbox"/> Unoccupied <input checked="" type="checkbox"/> Preservation work in progress
PRESENT USE (Check One or More as Appropriate)			
<input type="checkbox"/> Agricultural <input type="checkbox"/> Commercial <input type="checkbox"/> Educational <input type="checkbox"/> Entertainment	<input type="checkbox"/> Government <input type="checkbox"/> Industrial <input type="checkbox"/> Military <input type="checkbox"/> Museum	<input type="checkbox"/> Park <input type="checkbox"/> Private Residence <input type="checkbox"/> Religious <input type="checkbox"/> Scientific	<input type="checkbox"/> Transportation <input checked="" type="checkbox"/> Other (Specify) <u>Cemetery</u>
Yes: <input type="checkbox"/> Restricted <input checked="" type="checkbox"/> Unrestricted <input type="checkbox"/> No			

4. OWNER OF PROPERTY

OWNER'S NAME:
Bureau of Land Management and Deseret Livestock Company

STREET AND NUMBER:
1750 So. Redwood Road **531 So. State**

CITY OR TOWN:
Salt Lake City STATE: **Utah** CODE: **49**

5. LOCATION OF LEGAL DESCRIPTION

COURTHOUSE, REGISTRY OF DEEDS, ETC.:
B.L.M. Land Office **Tooele County Courthouse**

STREET AND NUMBER:
Federal Bldg., 125 So. State **Tooele, Utah**

CITY OR TOWN:
Salt Lake City STATE: **Utah** CODE: **49**

6. REPRESENTATION IN EXISTING SURVEYS

TITLE OF SURVEY:
Utah Historic Sites Survey

DATE OF SURVEY: **1969** Federal State County Local

DEPOSITORY FOR SURVEY RECORDS:
Utah State Historical Society

STREET AND NUMBER:
603 East South Temple

CITY OR TOWN:
Salt Lake City STATE: **Utah** CODE: **49**

SEE INSTRUCTIONS

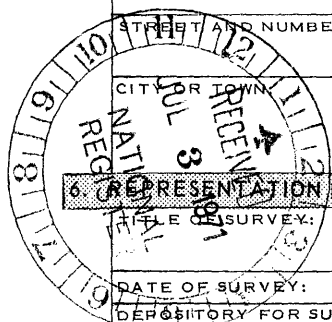

STATE: **Utah**

COUNTY: **Tooele**

ENTRY NUMBER: **71.8.49.0025**

DATE: **8/12/71**

FOR NPS USE ONLY

7. DESCRIPTION

CONDITION	(Check One)					
	<input type="checkbox"/> Excellent	<input type="checkbox"/> Good	<input checked="" type="checkbox"/> Fair	<input type="checkbox"/> Deteriorated	<input type="checkbox"/> Ruins	<input type="checkbox"/> Unexposed
	(Check One)			(Check One)		
	<input type="checkbox"/> Altered	<input checked="" type="checkbox"/> Unaltered		<input type="checkbox"/> Moved	<input checked="" type="checkbox"/> Original Site	

DESCRIBE THE PRESENT AND ORIGINAL (if known) PHYSICAL APPEARANCE

The area of Iosepa, in Skull Valley, Utah, was a large 1,920 acre ranch originally. With the settlement of the Hawaiians, a small community was established, following the "block grid" common to Mormon villages. A center block was reserved for the church, a schoolhouse and other public buildings, which were built in time. At first the water supply came from a stream and ran down the edges of the streets in ditches. Later a water system was piped through the town. One fire hydrant still remains. Most of the buildings have been removed or destroyed.

However, north of the town site sets the "Iosepa Cemetery," a small plot enclosed with a black barbed wire fence, where several score of the colonists have been buried. Many of the graves are unmarked, others have only wooden markers, some carved, and a few stone markers reflecting their artistic qualities.

Although poorly cared for today, there is genuine interest in proper fencing and upkeep of the site from both the Bureau of Land Management personnel and the Deseret Livestock Company whose property line crosses the cemetery. Its location will permit the public to visit it, where an interpretive display can be developed.

The cemetery best preserves the story of this distinctive settlement experience by a Polynesian minority.

SEE INSTRUCTIONS

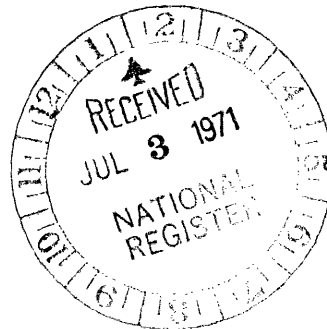

B. SIGNIFICANCE

PERIOD (Check One or More as Appropriate)

<input type="checkbox"/> Pre-Columbian	<input type="checkbox"/> 16th Century	<input type="checkbox"/> 18th Century	<input checked="" type="checkbox"/> 20th Century
<input type="checkbox"/> 15th Century	<input type="checkbox"/> 17th Century	<input checked="" type="checkbox"/> 19th Century	

SPECIFIC DATE(S) (If Applicable and Known)

AREAS OF SIGNIFICANCE (Check One or More as Appropriate)

<input type="checkbox"/> Aboriginal	<input type="checkbox"/> Education	<input type="checkbox"/> Political	<input type="checkbox"/> Urban Planning
<input type="checkbox"/> Prehistoric	<input type="checkbox"/> Engineering	<input type="checkbox"/> Religion/Philosophy	<input checked="" type="checkbox"/> Other (Specify)
<input type="checkbox"/> Historic	<input type="checkbox"/> Industry	<input type="checkbox"/> Science	<u>Polynesian minority</u>
<input type="checkbox"/> Agriculture	<input type="checkbox"/> Invention	<input type="checkbox"/> Sculpture	_____
<input type="checkbox"/> Architecture	<input type="checkbox"/> Landscape Architecture	<input checked="" type="checkbox"/> Social/Humanitarian	_____
<input type="checkbox"/> Art	<input type="checkbox"/> Literature	<input type="checkbox"/> Theater	_____
<input type="checkbox"/> Commerce	<input type="checkbox"/> Military	<input type="checkbox"/> Transportation	_____
<input type="checkbox"/> Communications	<input type="checkbox"/> Music		_____
<input type="checkbox"/> Conservation			_____

STATEMENT OF SIGNIFICANCE

The Iosepa settlement in Skull Valley, Utah, represents both a unique colonization effort by the Mormon Church and in the West itself. Very early in the 1850's the Mormon Church had sent missionaries to the Polynesian people. Joseph F. Smith served his first mission at the age of fifteen and became especially beloved to them. Later many answered the "call to gather to Zion," and settled near Wasatch Springs in North Salt Lake City. However, as they did not integrate into the society very well, and rumors of leprosy were reported, the Mormon Church undertook to settle them as a group in Skull Valley. Under a paternalistic arrangement with the Iosepa Agriculture and Stock Company (incorporated August 7, 1889), these people were employed as laborers to do farm and ranch work. In time a community of 228 souls was developed in which the Polynesian culture flourished. Fish were raised in the springs and marshes nearby. The luau was preserved as were many of their dances and customs. The Polynesians were popular performers throughout the area.

After numerous hardships, including bouts with leprosy, the colony obtained a degree of financial independence by 1910. Their standard of living was commensurate with others living in that area. When in 1915, the L.D.S. Church began to build a temple in Hawaii, the need for "gathering" subsided. The Iosepa project was allowed to end. Most of the settlers and their children returned to the Islands by 1917. However, a few remained in the area of Iosepa and Utah. Today descendants visit the region to view "the land of their inheritance."

The first funeral was held September 15, 1889 and the cemetery established. Many others have been buried there. Finally, in 1968 Tony Hoopiana, who had been born at Iosepa and lived nearby all his life, was buried in a northeast corner plot. This Hawaiian is home, forever.

SEE INSTRUCTIONS

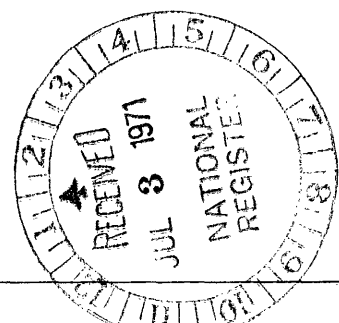

9 MAJOR BIBLIOGRAPHICAL REFERENCES

Dennis H. Atkin, A History of Iosepa: The Utah Polynesian Colony. Provo: (Unpublished M.A. Thesis), 1958.

Leonard Arrington, "The L.D.S. Hawaiian Colony at Skull Valley," The Improvement Era, LVII (May, 1954), pp

Wallace Stegner, Mormon Country (New York: Bonanza Books, 1942), pp. 136-141.

10 GEOGRAPHICAL DATA

LATITUDE AND LONGITUDE COORDINATES DEFINING A RECTANGLE LOCATING THE PROPERTY			O R	LATITUDE AND LONGITUDE COORDINATES DEFINING THE CENTER POINT OF A PROPERTY OF LESS THAN TEN ACRES		
CORNER	LATITUDE	LONGITUDE		LATITUDE	LONGITUDE	
	Degrees Minutes Seconds	Degrees Minutes Seconds		Degrees Minutes Seconds	Degrees Minutes Seconds	
NW	° ' "	° ' "		40° 32' 25.2"	112° 43' 57"	
NE	° ' "	° ' "				
SE	° ' "	° ' "				
SW	° ' "	° ' "				

APPROXIMATE ACREAGE OF NOMINATED PROPERTY: 0.73

LIST ALL STATES AND COUNTIES FOR PROPERTIES OVERLAPPING STATE OR COUNTY BOUNDARIES

STATE:	CODE	COUNTY	CODE

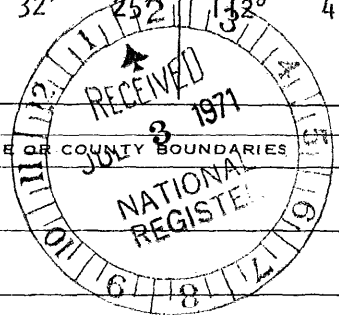

NO UTM CL

SEE INSTRUCTIONS

11 FORM PREPARED BY

NAME AND TITLE: Melvin T. Smith

ORGANIZATION: Utah Historical Society DATE: December 29, 1970

STREET AND NUMBER: 603 East South Temple

CITY OR TOWN: Salt Lake City STATE: Utah CODE: 49

12 STATE LIAISON OFFICER CERTIFICATION NATIONAL REGISTER VERIFICATION

<p>As the designated State Liaison Officer for the National Historic Preservation Act of 1966 (Public Law 89-665), I hereby nominate this property for inclusion in the National Register and certify that it has been evaluated according to the criteria and procedures set forth by the National Park Service. The recommended level of significance of this nomination is:</p> <p>National <input checked="" type="checkbox"/> State <input checked="" type="checkbox"/> Local <input type="checkbox"/></p> <p><u>Milton L. Weilenmann</u></p> <p>Title <u>Utah State Liaison Officer</u></p> <p>Date <u>December 29, 1970</u></p>	<p>I hereby certify that this property is included in the National Register.</p> <p><u>Ernest A. Connally</u> Chief, Office of Archeology and Historic Preservation</p> <p>AUG 12 1971</p> <p>Date _____</p> <p>ATTEST:</p> <p><u>William M. ...</u> Special Agent in Charge, National Register</p> <p>Date _____</p>
--	--

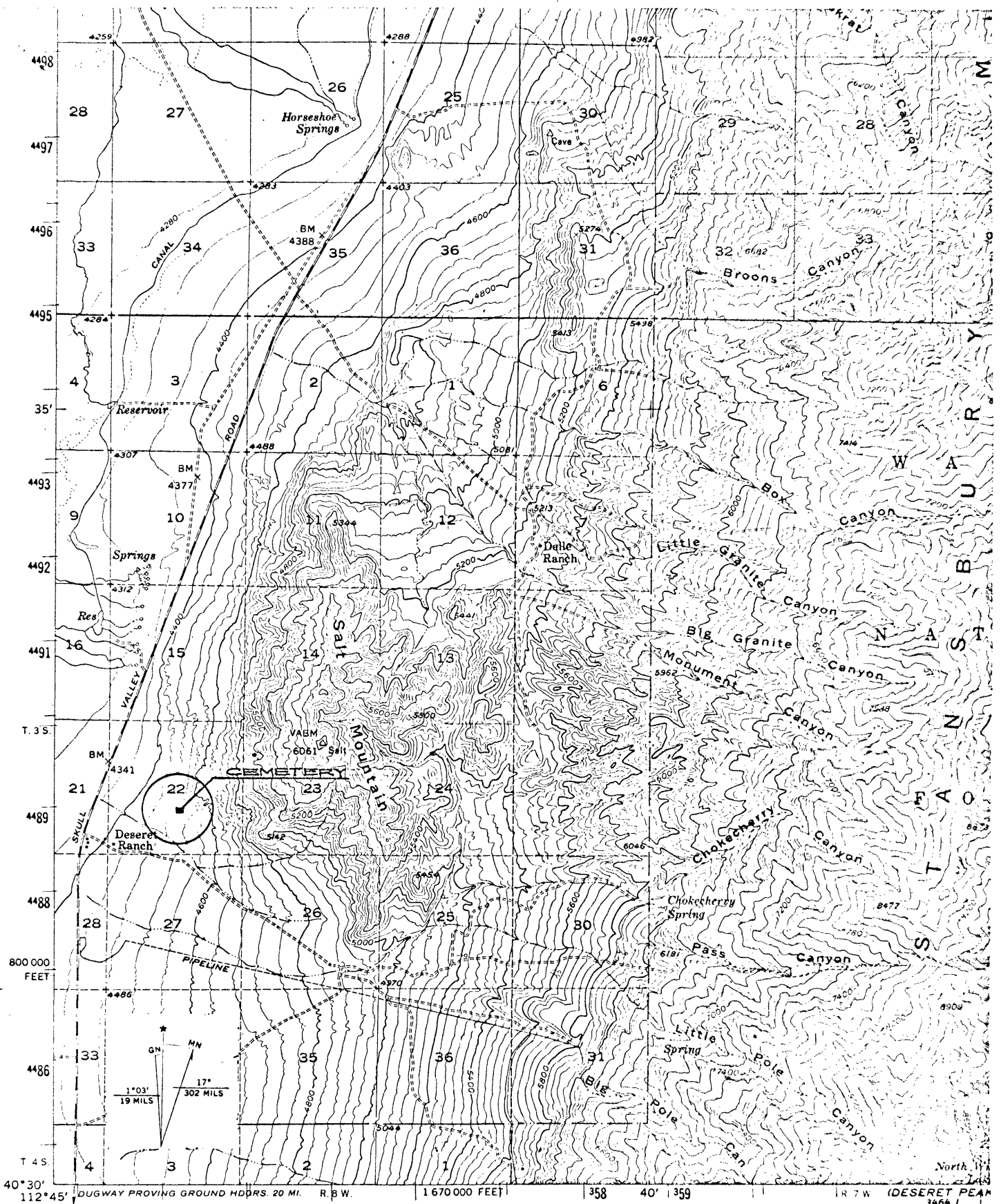

40° 30'
112° 45'

JOSEPA SETTLEMENT CEMETERY

JOSEPA, UTAH

LATITUDE : 40° - 30' - 25"
LONGITUDE : 112° - 45' - 57"

DATE: JUNE 1970

SCALE: 1" = 2 MILES

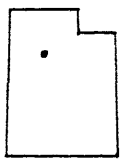

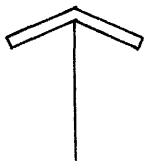
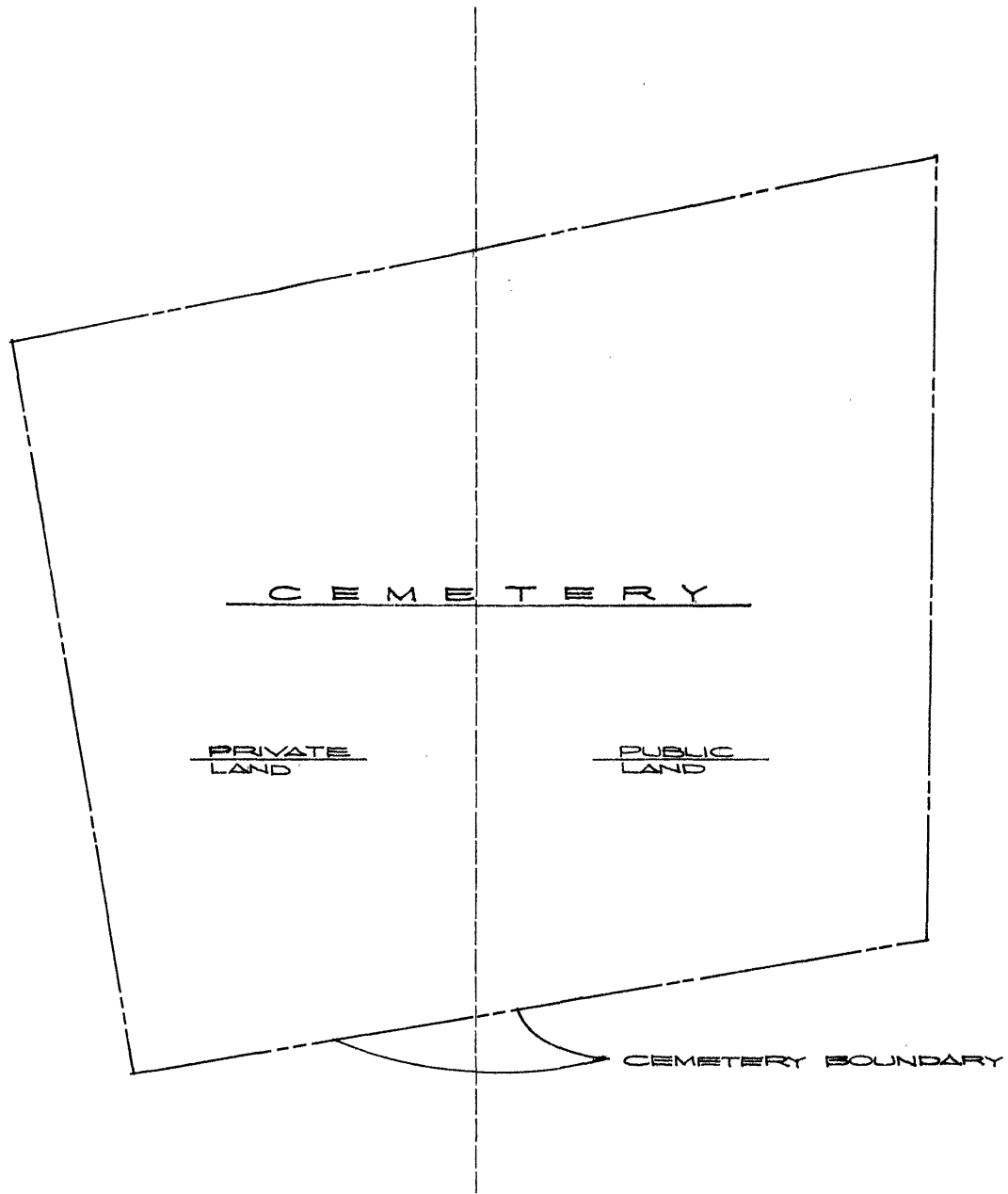

JOSEPA SETTLEMENT CEMETERY

JOSEPA, UTAH

LATITUDE : 40° - 32' - 25"
 LONGITUDE : 112° - 43' - 57"

DATE : DEC 1970
 SCALE : 1" = 40'