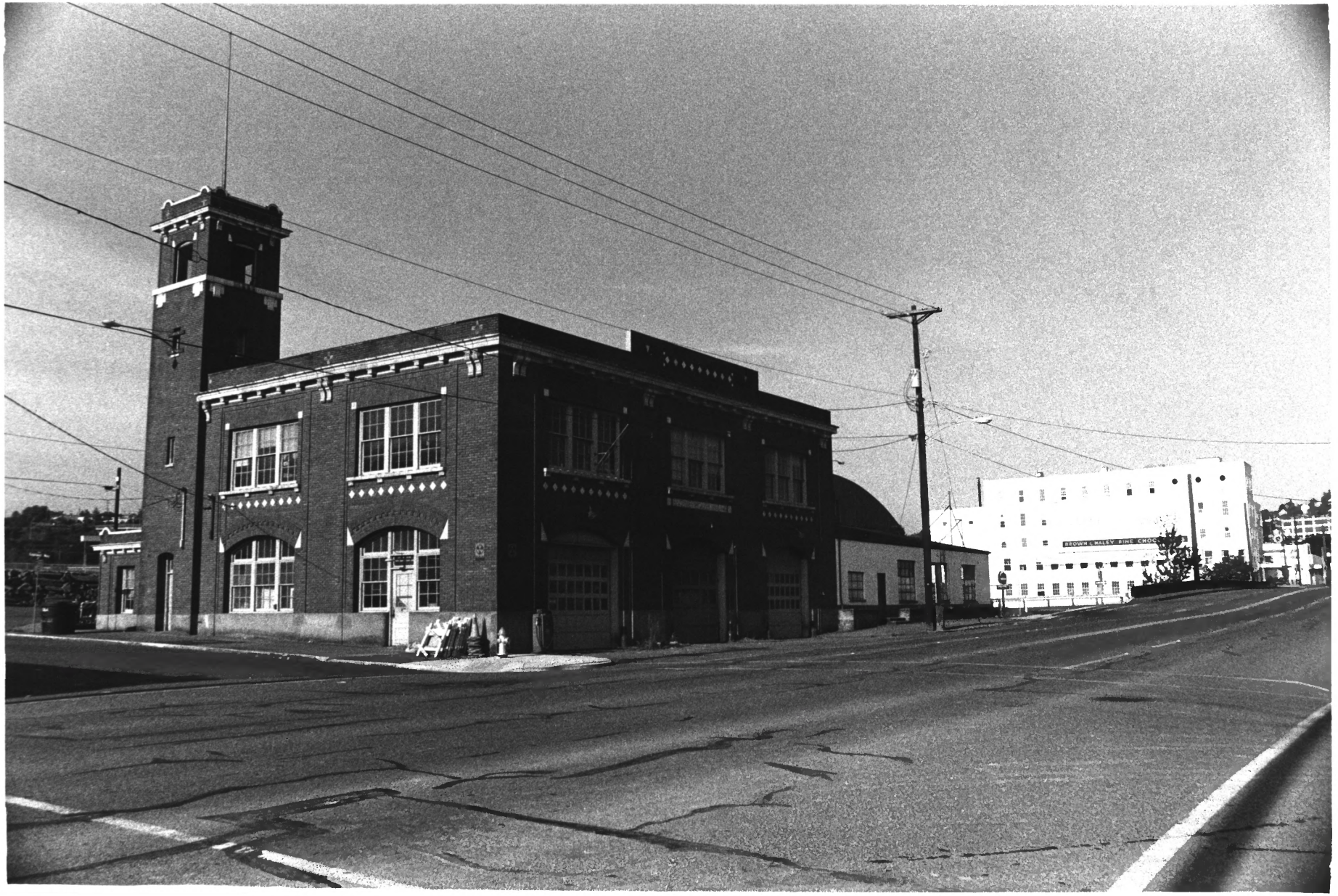
BROWN & MALEY FINE CHOC

Engine House No. 4
Tacoma, Washington

Wayne E. Wakefield
May 1984
Washington State Office of Archaeology
and Historic Preservation

East and north facades, looking southwest
down E. 26th St. towards Brown and Haley.

1 of 6

Engine House No. 4
Tacoma, Washington

Wayne E. Wakefield
May 1984
Washington State Office of Archaeology
and Historic Preservation

North (facade) and west elevations, looking southeast towards the Tacoma Dome (left)

2 of 6

ENGINE HOUSE NO 4

Engine House No. 4
Tacoma, Washington

Wayne E. Wakefield
May 1984
Washington State Office of Archaeology
and Historic Preservation

North and east facades and tower, looking west of south.

3 of 6

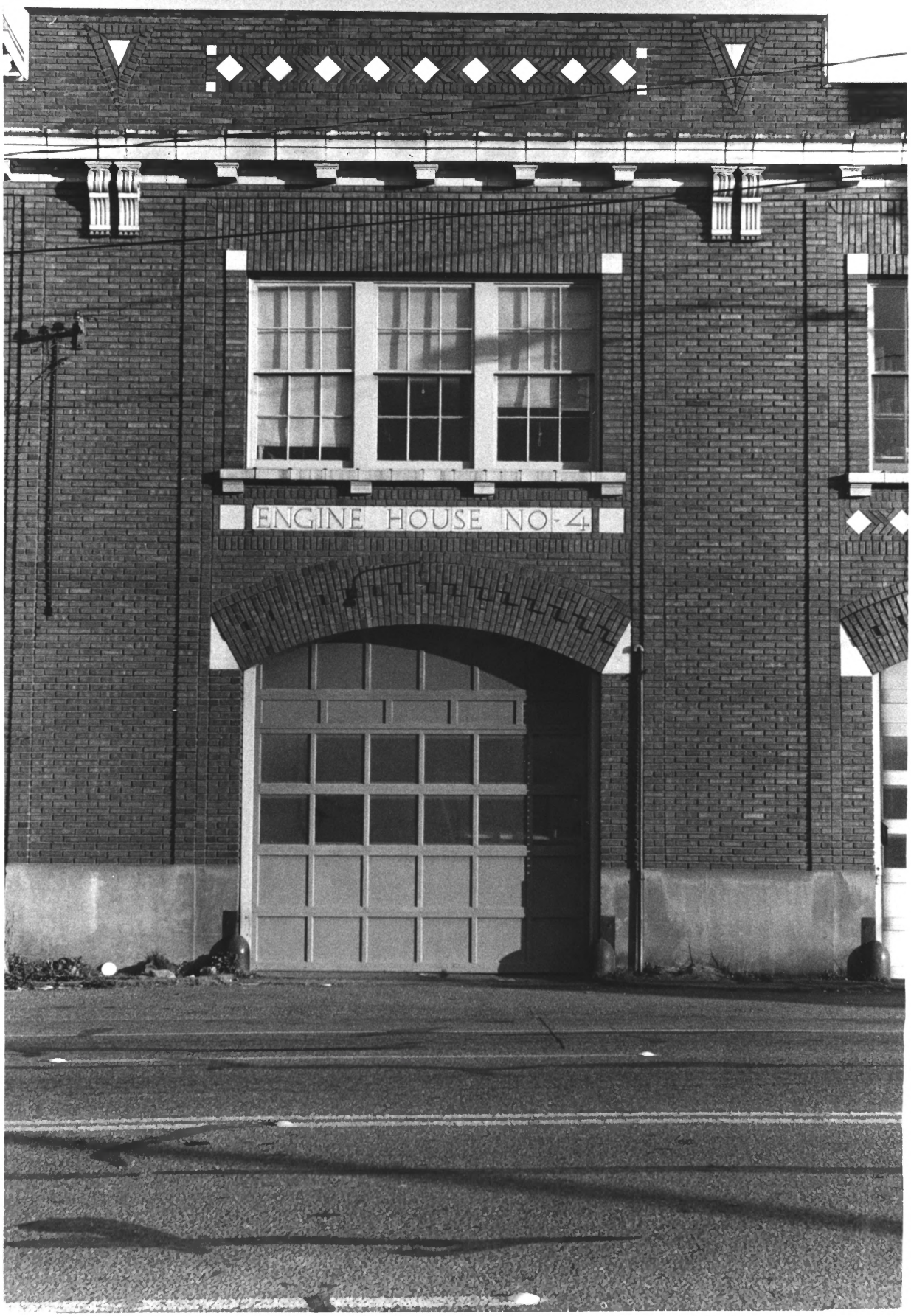
ENGINE HOUSE NO-4

Engine House No. 4
Tacoma, Washington

Wayne E. Wakefield
May 1984
Washington State Office of Archaeology
and Historic Preservation

Detail of north facade, looking south.

4 of 6

Engine House No. 4
Tacoma, Washington

Wayne E. Wakefield
May 1984
Washington State Office of Archaeology
and Historic Preservation

South elevation and tower, looking north.
Note warehouse/garage on west side.

5 of 6

Engine House No. 4
Tacoma, Washington

Wayne E. Wakefield
May 1984
Washington State Office of Archaeology
and Historic Preservation

Interior: detail of metal ceiling and woodwork in center bay, looking south.

6 of 6