#17 Osgood Place, looking at street facade from the south. MAY 31 1979 JUL 18 1978

7 NOV 1977 NOV 19 1977

Old Ohio Street Houses
San Francisco Co.

1

25

2.

#43-49 Osgood Place ground storey facade seen from the street.

JUL 18 1978

MAY 31 1979

NOV 1977

Old Ohio Street Houses
San Francisco County

GRAHAM
City Attorney

3.

JUL 18 1978

#43-49 Osgood Place, street facade 2nd and 3rd storeys.

MAY 31 1979

LLGT AON LLGT AON

Old Ohio Street Houses
San Francisco County

4.

#43-49 Osgood Place street
facade, 3rd storey.

JUL 18 1978

MAY 31 1979

LLST AON

LLST A

Old Ohio Street House
San Francisco County

Old Ohio Street Houses

#55 Osgood Place street facade, basement and first floor.

JUL 18 1978

MAY 31 1979

NOV 1977

NOV 1977

San Francisco County

5

JUL 18 1978

#55 Osgood Place street
facade, 2nd and 3rd storeys.

NOV 1977

NOV 1977

Old Ohio Street Houses
San Francisco County

NO
PARKING
ANY
TIME
7455

Old Ohio Street Houses 7,
San Francisco County

NOV 15 1977

#55 Osgood Place, street door.

MAY 31 1978
JUL 18 1978

#43-49 Osgood Place rear court; view of west (rear) fireplace wall. MAR 28 1979

MAY 31 1979

NOV 1977

Old Ohio Street Houses
San Francisco County

8

#43-49 Osgood Place, 3rd floor balcony seen from #55 Osgood Place 3rd floor balcony.

MAY 31 1979 MAR 28 1979

NOV 1977 NOV 1977

Old Ohio Street Houses
San Francisco County

9.

#43-49 Osgood Place interior court, view south from upper balcony of #55 Osgood.

MAR 28 1979

MAY 31 1979

NOV 1977

Old Pho Street Houses
San Francisco County

10.

#55 Osgood Place rear section, seen from balcony of #43. Bougainvillea plant in foreground.

MAR 28 1979

MAY 31 1979

7 NOV 1977 NOV 1977

Old Ohio Street Houses
San Francisco County

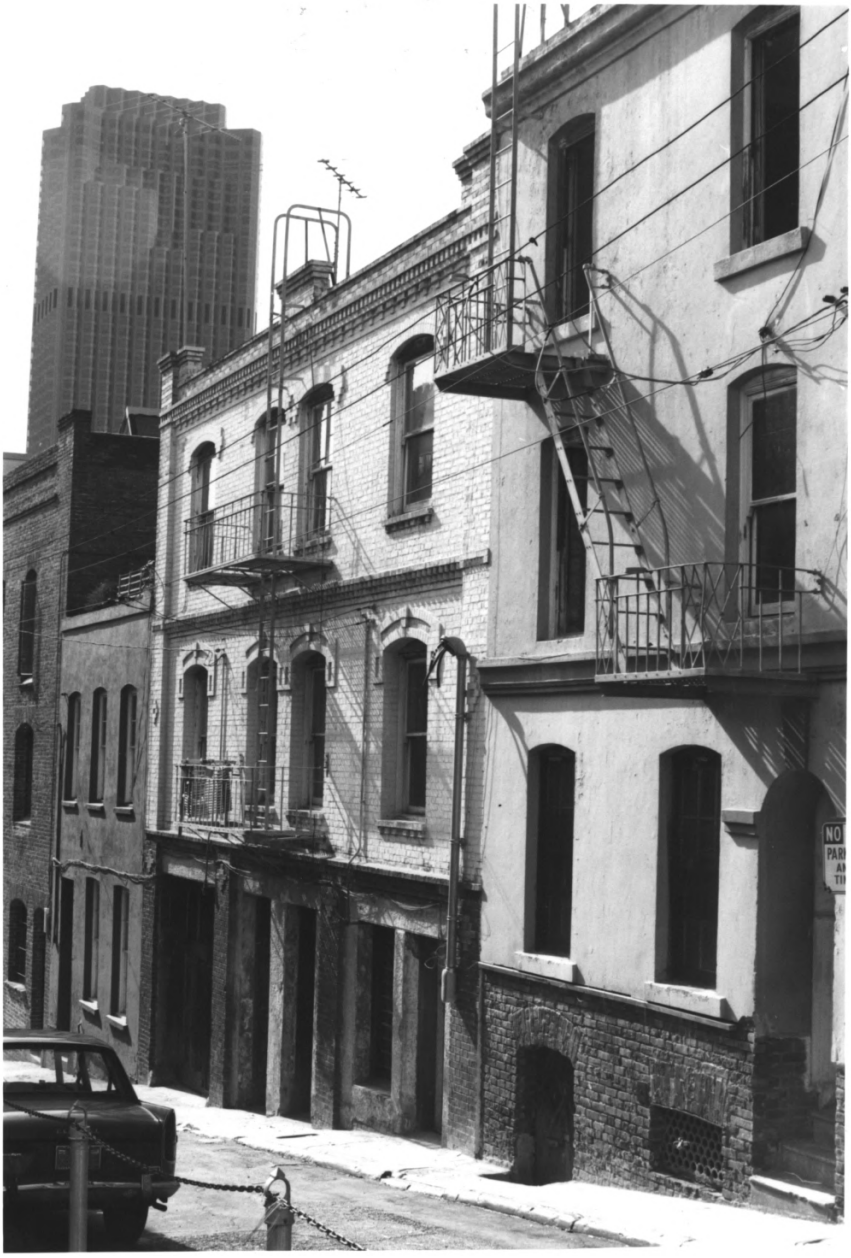
NO
PARK
AN
TIM

Old Ohio Street Houses
San Francisco County

17-55 Ohio Street
San Francisco, California
The Preservation Group, photographer
Date: 1978
Negative at 1735 Pacific Avenue, San Francisco
View of front facade.

MAY 31 1979

#12 of 12

JUL 18 1978