OLD MILL FEEDS

APR 27 1976

Lynnville Mill & Dam
East Street, Lynnville (Jasper Co.) Iowa

#187

Credit: Paul Lane

Date: May 1973

Neg. at: Newton Daily News
Newton, Ia. 50208

PROPERTY OF THE NATIONAL REGISTER

View from north, across No. Skunk River

NOV 25 1977

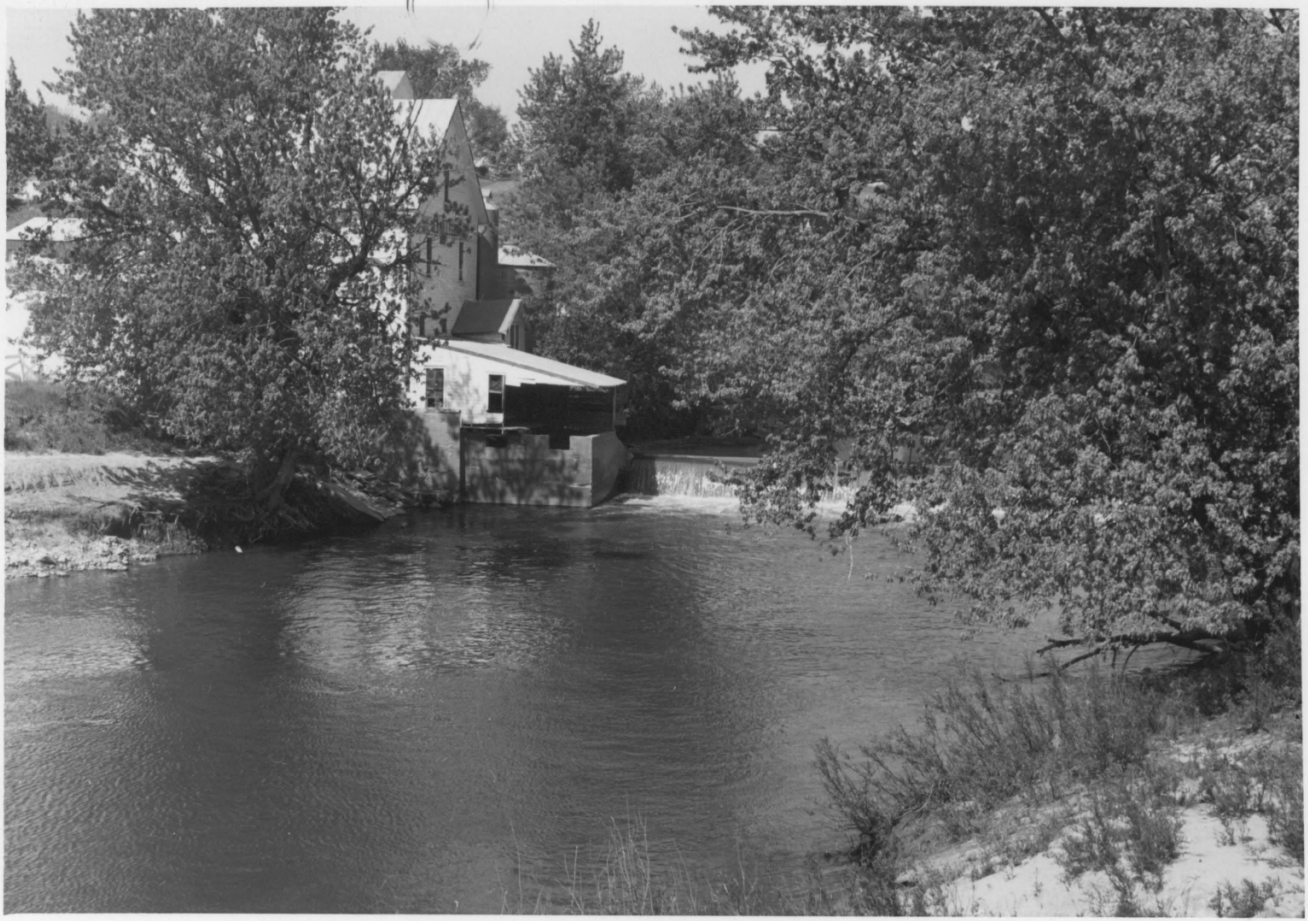

Lynnville Mill and Dam
Lynnville, Jasper County, Iowa
Credit: Paul Lane  Date: 1973
Neg. at: Newton Daily News,
Newton, Iowa
View: looking west (upstream)

#2 of 2

MAY 11 1977

NOV 25 1977