

United States Department of the Interior
National Park Service

National Register of Historic Places
Inventory—Nomination Form

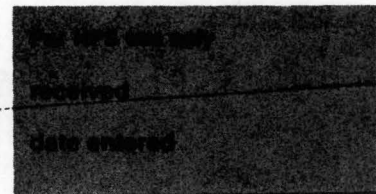

Continuation sheet

322

Item number 1,2,4,6, & 10

Page 1

INDIVIDUAL DATA SHEET

General Description

Code: SF-081

Congressional District: First

✓ Name: Mann House (Thompson RR)

Current Owner: Mrs. Morris G. Harrison

✓ Address: 422 Forest St.
Forrest City, Arkansas

Address: 422 Forest
Forrest City, Arkansas 72335

✓ County: St. Francis

Architectural Information

Architectural Firm: Charles L. Thompson

Date of Construction: 1913

Stylistic Influence: Colonial Revival

Original Use: Residence

Present Use: Residence

Geographical Information

UTM Reference: 15 702470/3875640

Acreage: Less than one

Verbal Boundary Description: Original Town of Forrest City
Block 25, lot 6

Condition

☒ Excellent
☐ Good
☐ Fair

☐ Deteriorated
☐ Ruins
☐ Unexposed

☒ Unaltered
☐ Altered

EXP. 12/31/84

United States Department of the Interior
National Park ServiceNational Register of Historic Places
Inventory—Nomination Form

Continuation sheet

323

Item number 7&8

Page 2

Code: SF-081

(422 Forest, Forrest City, AR)

Physical Description

This imposing two-story Colonial Revival house is sited on a broad terraced corner lot, elevated above street level. A gable roof caps the rectangular block with a recessed two-story wing marking the south end elevation. Four monumental Ionic columns with attic bases support the pedimented portico which is embellished with a full entablature lined with dentil moldings at the base of the cornice and in the triangular pediment as well. Two gable roof dormers with arched multi-paned windows appear on the front elevation on either side of the portico. The solid paneled front door is surrounded by sidelights and transom with muntins arranged in a neo-classical oval and diamond pattern. Above the entrance appears a pair of French doors which open onto a small balcony with a balustrade of turned spindles. The wide sash windows of this house have twelve-over-one lights.

Statement of Significance

The Mann House in Forrest City, Arkansas was designed by Charles L. Thompson in 1913. It is one of the most decorative and gracefully detailed of the firm's several large Colonial Revival houses with porticos supported by monumental columns. Here the refined embellishments such as the Ionic columns, the dentil moldings, the tracery of the sidelights and transom and arched dormer windows are allowed to stand alone without the eclectic blend of Craftsman elements which characterize many of the firm's later Colonial Revival designs. Located in a small city in the eastern Arkansas delta farming land, the Mann House presents an elegant image of a Southern home.

United States Department of the Interior
National Park ServiceNational Register of Historic Places
Inventory—Nomination Form

For NPS use only

received

date entered

Continuation sheet

Item number

Page 8 of 15

Multiple Resource Area
Thematic GroupName Thompson, Charles L., Design Collection Thematic Resources
State Arkansas

Nomination/Type of Review

Date/Signature

71. McRae, D. L., House

Entered in the
National Register

Keeper

Attest

72. Bemis Florist Shop

Entered in the
National Register

Keeper

Attest

- 73. White House

Substantive Review Keeper

Attest

74. Bethel House

Entered in the
National Register

Keeper

Attest

75. Geyer and Adams Company

DOE/OWNER OBJECTION
Substantive Review

Keeper

Attest

- 76. Christ The King Church

Substantive Review Keeper

Attest

77. Smith House

Entered in the
National Register

Keeper

Attest

78. Mann House

Entered in the
National Register

Keeper

Attest

- 79. SAU at El Dorado

Substantive Review Keeper

Attest

80. Carnell, Ella, Hall

Entered in the
National Register

Keeper

Attest

United States Department of the Interior
National Park Service

Mann House (Thompson, Charles L., Design Collection
TR)
St. Francis County
ARKANSAS

Working No. 11/9/82-3026Fed. Reg. Date: 2.7.84Date Due: 12/8/82 - 12/24/82Action: ACCEPT 12/22/82RETURNREJECT

Entered in the
National Register

Federal Agency: _____

- ☐ resubmission
☐ nomination by person or local government
☐ owner objection
☐ appeal

Substantive Review: ☐ sample ☐ request ☐ appeal ☐ NR decision

Reviewer's comments:

Recom./Criteria _____

Reviewer _____

Discipline _____

Date _____

see continuation sheet

Nomination returned for: ☐ technical corrections cited below
☐ substantive reasons discussed below

1. Name2. Location3. Classification

| Category | Ownership | Status | Present Use |
|----------|--------------------|------------|-------------|
| | Public Acquisition | Accessible | |

4. Owner of Property5. Location of Legal Description6. Representation in Existing SurveysHas this property been determined eligible? ☐ yes ☐ no7. Description

| Condition | Check one | Check one |
|------------------------------------|---------------------------------------|---|
| <input type="checkbox"/> excellent | <input type="checkbox"/> deteriorated | <input type="checkbox"/> original site |
| <input type="checkbox"/> good | <input type="checkbox"/> ruins | <input type="checkbox"/> moved date _____ |
| <input type="checkbox"/> fair | <input type="checkbox"/> unexposed | |

Describe the present and original (if known) physical appearance

- ☐ summary paragraph
☐ completeness
☐ clarity
☐ alterations/integrity
☐ dates
☐ boundary selection

8. Significance

Period _____ Areas of Significance—Check and justify below

Specific dates _____ Builder/Architect _____

Statement of Significance (in one paragraph)

- _____ summary paragraph
- _____ completeness
- _____ clarity
- _____ applicable criteria
- _____ justification of areas checked
- _____ relating significance to the resource
- _____ context
- _____ relationship of integrity to significance
- _____ justification of exception
- _____ other

9. Major Bibliographical References

10. Geographical Data

Acreage of nominated property _____

Quadrangle name _____

USGS References _____

Verbal boundary description and justification _____

11. Form Prepared By

12. State Historic Preservation Officer Certification

The evaluated significance of this property within the state is:

_____ national _____ state _____ local

State Historic Preservation Officer signature _____

title _____ date _____

13. Other

- _____ Maps
- _____ Photographs
- _____ Other

Questions concerning this nomination may be directed to _____

Signed _____ Date _____ Phone: 202 272-3504

Comments for any item may be continued on an attached sheet



STRUCTURES IN ARKANSAS REPRESENTED BY THE
CHARLES L. THOMPSON DESIGN COLLECTION -
A THEMATIC GROUP

Code Number: SF-081 (Mann House)
422 Forrest, Forrest City, Arkansas

Photographed by: Sandra Taylor Smith

Negative on file at AHPP
Viewed from the

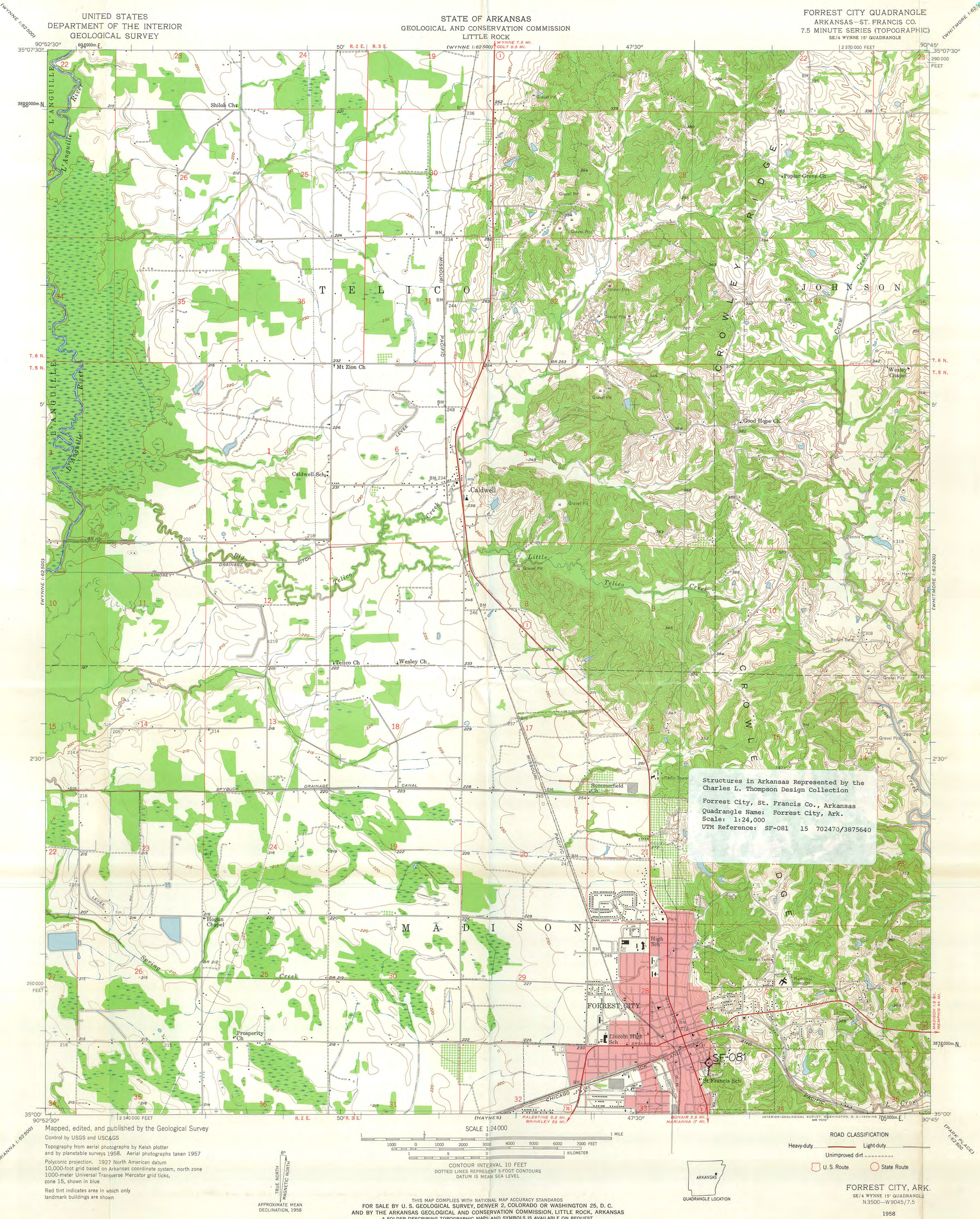

UNITED STATES
DEPARTMENT OF THE INTERIOR
GEOLOGICAL SURVEY

STATE OF ARIZONA
GEOLOGICAL AND CONSERVATION COMMISSION
LITTLE ROCK

FORREST CITY QUADRANGLE
ARIZONA-ST. FRANCIS CO.
7.5 MINUTE SERIES (TOPOGRAPHIC)
SE/4 WYNN 15' QUADRANGLE

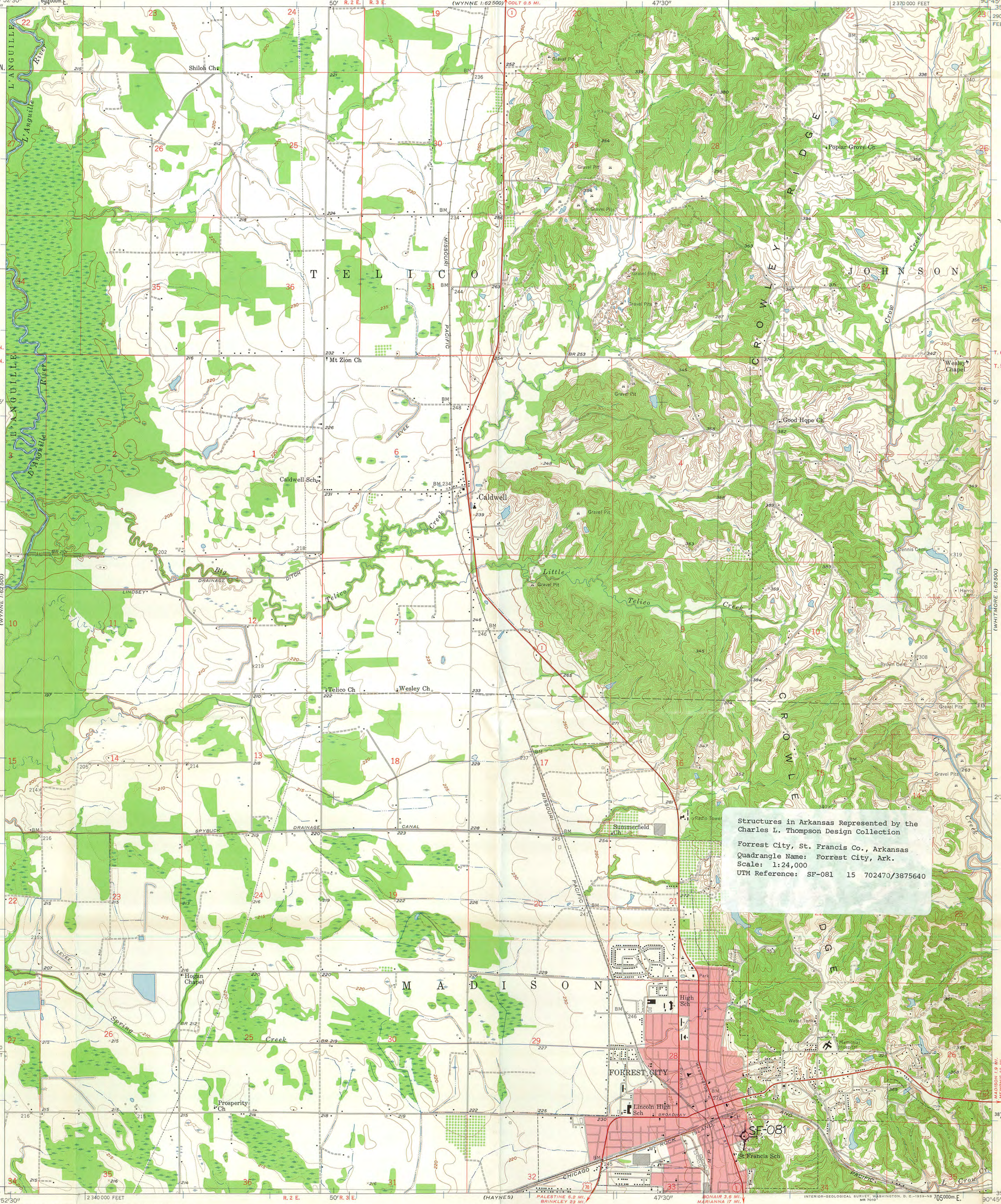

Mapped, edited, and published by the Geological Survey
Control by USGS and USC&GS
Topography from aerial photographs by Kesh plotter
and by planetable surveys 1958. Aerial photographs taken 1957
Polyconic projection, 1927 North American datum
10,000-foot grid based on Arkansas coordinate system, north zone
1000-meter Universal Transverse Mercator grid ticks,
zone 15, shown in blue
Red tint indicates area in which only
landmark buildings are shown

TRUE NORTH
MAGNETIC NORTH
APPROXIMATE MEAN
DECLINATION, 1958

SCALE 1:24,000
1000 0 1000 2000 3000 4000 5000 6000 7000 FEET
1 KILOMETER
CONTOUR INTERVAL 10 FEET
DOTTED LINES REPRESENT 5-FOOT CONTOURS
DATUM IS MEAN SEA LEVEL

THIS MAP COMPLIES WITH NATIONAL MAP ACCURACY STANDARDS
FOR SALE BY U.S. GEOLOGICAL SURVEY, DENVER 2, COLORADO OR WASHINGTON 25, D. C.
AND BY THE ARIZONA GEOLOGICAL AND CONSERVATION COMMISSION, LITTLE ROCK, ARIZONA
A FOLDER DESCRIBING TOPOGRAPHIC MAPS AND SYMBOLS IS AVAILABLE ON REQUEST

ROAD CLASSIFICATION
Heavy-duty ——— Light-duty ———
Unimproved dirt ———
U.S. Route ——— State Route ———

FORREST CITY, ARK.
SE/4 WYNN 15' QUADRANGLE
N3500-W9045/7.5
1958