

United States Department of the Interior  
National Park Service

NATIONAL REGISTER OF HISTORIC PLACES  
REGISTRATION FORM

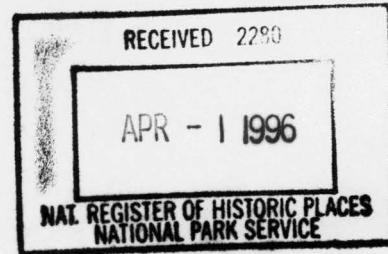

=====

1. Name of Property

=====

historic name: Confederate Mothers Memorial Park

other name/site number: PP0344S

=====

2. Location

=====

street & number: Intersection of State Hwy. 326 (Skyline Drive) and South  
Glenwood Avenue

not for publication: N/A

city/town: Russellville

vicinity: N/A

state: AR county: Pope code: AR 115 zip code: 72801

=====

3. Classification

=====

Ownership of Property: Public-local

Category of Property: Object

Number of Resources within Property:

Contributing	Noncontributing
--------------	-----------------

_____	_____	buildings
_____	_____	sites
_____	_____	structures
<u>3</u>	_____	objects
<u>3</u>	<u>0</u>	Total

Number of contributing resources previously listed in the National  
Register: N/A

Name of related multiple property listing: "Something So Dim It Must Be  
Holy:" Civil War Commemorative Sculpture in Arkansas, 1886-1934

=====

#### 4. State/Federal Agency Certification

=====

As the designated authority under the National Historic Preservation Act of 1986, as amended, I hereby certify that this X nomination \_\_\_\_\_ request for determination of eligibility meets the documentation standards for registering properties in the National Register of Historic Places and meets the procedural and professional requirements set forth in 36 CFR Part 60. In my opinion, the property X meets \_\_\_\_\_ does not meet the National Register Criteria. \_\_\_\_\_ See continuation sheet

William H. Slater  
Signature of certifying official

3-17-96  
Date

Arkansas Historic Preservation Program  
State or Federal agency and bureau

In my opinion, the property X meets \_\_\_\_\_ does not meet the National Register criteria. \_\_\_\_\_ See continuation sheet.

\_\_\_\_\_  
Signature of commenting or other official

\_\_\_\_\_  
Date

\_\_\_\_\_  
State or Federal agency and bureau

=====

#### 5. National Park Service Certification

=====

I, hereby certify that this property is:

- ☒ entered in the National Register  
\_\_\_\_\_ See continuation sheet.  
☐ determined eligible for the  
National Register  
\_\_\_\_\_ See continuation sheet.  
☐ determined not eligible for the  
National Register  
☐ removed from the National Register  
\_\_\_\_\_ other (explain): \_\_\_\_\_

Edson H. Beall 5/3/96

Entered in the  
National Register

\_\_\_\_\_  
Signature of Keeper

\_\_\_\_\_  
Date  
of Action

=====

#### 6. Function or Use

=====

Historic: RECREATION AND CULTURE

Sub: Monument/marker

Current: RECREATION AND CULTURE

Sub: Monument/marker

=====

## 7. Description

=====

Architectural Classification:

Neoclassical

Rustic

\_\_\_\_\_

Other Description: N/A

Materials:	foundation	<u>STONE/Fieldstone</u>	roof	<u>N/A</u>
	walls	<u>STONE/Limestone/CONCRETE</u>	other	_____
				_____

Describe present and historic physical appearance. \_\_\_\_\_ See continuation sheet.

\_\_\_\_\_

## Summary

Confederate Mothers Memorial Park is located at the corner of Highway 326 (Skyline Drive) and South Glenwood Avenue at Russellville in Pope County. The park contains three individual monuments located within a gravel parking area; the rest of the park consists primarily of unimproved woodlands.

## Elaboration

Confederate Mothers Memorial Park is located at the corner of Highway 326 (Skyline Drive) and South Glenwood Avenue at Russellville in Pope County. The park contains three individual monuments located within a gravel parking area; the rest of the park consists primarily of unimproved woodlands.

The first monument is a rectangular fieldstone monument with dimensions of 92"x39.5"x30". Written on the cement panel inset on the front is "THE / BEN T. EMBRY / CAMP / SONS OF THE / CONFEDERATE / VETERANS / IN MEMORY OF / THE MOTHERS / OF THE / CONFEDERACY / PRESENTED BY W. P. FERGUSON."

The second monument is also a rectangular fieldstone monument, with dimensions of 79"x39.5"x31". Written in raised lettering in the inset panel on the front is " THE / JOHN R. HOMER / SCOTT / CHAPTER / OF THE U. D. C. / IN REVERENT / MEMORY OF / THE MOTHERS / 1861 - OF - 1864 / CONFEDERACY."

The final monument is a rectangular limestone monument that stands 48"x36"x25" with a 15"x46"x35.5" base. It is inscribed: "THIS PARK ESTABLIS / HED AS A MEMORIAL TO / OUR CONFEDERATE / MOTHERS BY R. B. AND / MARY (HOWELL) WILSON / A SON AND A DAUGHTER / AND IS DEDICATED TO THE / HAPPINESS OF THE CHILDREN / OF OUR UNITED COUNTRY / MOTHER." This monument suffers from graffiti and severe damage to the inscription.

All three monuments suffer from cracking and chipping off of pieces.

=====

## 8. Statement of Significance

=====

Certifying official has considered the significance of this property in

relation to other properties: Statewide.

Applicable National Register Criteria: A

Criteria Considerations (Exceptions): F

Areas of Significance: SOCIAL HISTORY  
\_\_\_\_\_  
\_\_\_\_\_  
\_\_\_\_\_  
\_\_\_\_\_

Period(s) of Significance: 1921-24

Significant Dates: 1921-24

Significant Person(s): N/A  
\_\_\_\_\_

Cultural Affiliation: N/A

Architect/Builder: Unknown  
\_\_\_\_\_  
\_\_\_\_\_

State significance of property, and justify criteria, criteria considerations, and areas and periods of significance noted above.  
\_\_\_ See continuation sheet.

---

**Summary**                      Criterion A, statewide significance  
                                    Criterion Consideration F

The Confederate Mothers Park is associated with the historic context "Something So Dim It Must Be Holy": Civil War Commemorative Sculpture in Arkansas, 1886-1934 as a commemorative monument financed and erected through the efforts of ancestral organizations in Arkansas. As such, it is eligible under Criterion A with statewide significance for its associations with the efforts of the John R. Homer Scott Chapter of the United Daughters of the Confederacy and the Ben T. Embry Camp of the Sons of Confederate Veterans to reflect members' perception of the noble character and valor of the women who supported their veterans and their cause. Thus, it also meets the eligibility requirements of Criteria Consideration F: Commemorative Properties.

### **Elaboration**

The land for Confederate Mothers Memorial Park was donated to the United Daughters of the Confederacy by Judge R. B. Wilson and his wife, Mary Howell Wilson on June 30, 1921. The Arkansas Democrat described Judge Wilson as "one of Pope County's most progressive and public spirited citizens" and added that Mrs. Wilson was "an active worker in all civic and public endeavors for the advancement of the community and state."

On October 10, 1921 the John Homer Scott Chapter of the U. D. C. held a ceremony in the memorial park on Pine Hill to complete plans for a roadway from the city limits to the park. A tablet inscribed "This Park Is



Established as a Memorial to Our Confederate Mothers \*\*\* and Dedicated to the Happiness of the Children of Our United Country" was placed in the park. The Democrat noted that the Wilsons had already "erected a cost of many hundreds of dollars a beautiful granite shaft" and that "it is said that this is the only memorial established to the mothers of the Confederacy."

The November 1923 Confederate Veteran notes that the U.D.C. spent over \$800 to complete two roads to the park, as well as building a pavilion and making other improvements. Future plans at that point included a playground, birdhouses, and an "imposing entrance" with the name of the park "wrought in iron or stone." The Veteran adds that "on this playground...these children and their children will be taught to love and respect those who have labored and loved to make our Southland the home that it is to them."

The main columns at the entrance to the park, each containing a central inscribed tablet embedded in fieldstone, were dedicated June 12, 1924. One of the columns, dedicated by the Ben T. Embry Camp of the Sons of Confederate Veterans, was presented by W.P. Ferguson, whose wife was a member of the local U.D.C. chapter. The other column was dedicated to the John R. Homer Scott U.D.C. Chapter.

U.D.C. members from the John C. Darr Chapter at Atkins and the Joe Wheeler Chapter at Dardanelle were among those attending the dedication. After lunch at a nearby Methodist church, the celebrants drove to the park where they were entertained by the "Russellville band." Mrs. Geo. Gill received the park for the U.D.C. Arkansas Division from Mrs. Jess Martin, the president of the local chapter.

While initial plans called for a driveway, playground equipment and caretaker's home, few of these improvements came to pass. The park currently consists of a gravel parking area with few other improvements.

The park is the only known resource of its kind in Arkansas.

The Confederate Mothers Park is associated with the historic context **"Something So Dim It Must Be Holy": Civil War Commemorative Sculpture in Arkansas, 1886-1934** as a commemorative monument financed and erected through the efforts of ancestral organizations in Arkansas. As such, it is eligible under Criterion A with statewide significance for its associations with the efforts of the John R. Homer Scott Chapter of the United Daughters of the Confederacy and the Ben T. Embry Camp of the Sons of Confederate Veterans to reflect members' perception of the noble character and valor of the women who supported their veterans and their cause. Thus, it also meets the eligibility requirements of Criteria Consideration F: Commemorative Properties.

=====

## 9. Major Bibliographical References

=====

"Confederate Monuments and Markers in Arkansas," Arkansas Division U.D.C., 1960, p. 271-275.

Arkansas Democrat, October 16, 1921, p. 5 (Real Estate Section)

Confederate Veteran, Vol. XXI, November 1923, p. 435.

\_\_\_ See continuation sheet.

Previous documentation on file (NPS):

- preliminary determination of individual listing (36 CFR 67) has been requested.
- previously listed in the National Register
- previously determined eligible by the National Register
- designated a National Historic Landmark
- recorded by Historic American Buildings Survey # \_\_\_\_\_
- recorded by Historic American Engineering Record # \_\_\_\_\_

Primary Location of Additional Data:

- X State historic preservation office
- Other state agency
- Federal agency
- Local government
- University
- Other -- Specify Repository: \_\_\_\_\_

## 10. Geographical Data

Acreage of Property: Approximately 20

UTM References:	Zone	Easting	Northing	Zone	Easting	Northing
A	<u>15</u>	<u>487060</u>	<u>3901650</u>	B	<u>15</u>	<u>487380</u>
C	<u>15</u>	<u>487380</u>	<u>3901350</u>	D	<u>15</u>	<u>487050</u>

\_\_\_ See continuation sheet.

Verbal Boundary Description: \_\_\_ See continuation sheet.

Part of the Southeast Quarter of the Northeast Quarter Section 17, Township 7 North, Range 20 West, Pope County, Arkansas, more particularly described as follows: Beginning at the Southeast Corner of said Tract and running thence West 48 1/2 rods; thence North 66 rods; thence East 48 1/2 rods; thence South 66 rods to point of beginning, containing Twenty (20) acres, more or less.

Also, right of way for a road 33 feet wide extending along the North side of said Forty Acre Tract from the East line West on the best route and connecting with the present road leading up the mountain.

Also, right of way for a road 33 feet wide along the East side of said Forty Acre Tract from the North line South 14 rods to said Twenty Acre tract.

Also, the free use of right of way 33 feet extending from the public road West through the North side of the Southwest Quarter of the Northwest Quarter, Section 16, Township 7 North, Range 20 West.

Boundary Justification: \_\_\_ See continuation sheet.

This boundary includes all the property historically associated with this resource.

=====

**11. Form Prepared By**

=====

Name/Title: Mark Christ, Special Projects Coordinator/AHPP Staff

Organization: Arkansas Historic Preservation Program Date: 03/11/96

Street & Number: 323 Center Street, Suite 1500 Telephone: (501) 324-9880

City or Town: Little Rock State: AR Zip: 72201

UNITED STATES DEPARTMENT OF THE INTERIOR  
NATIONAL PARK SERVICE

NATIONAL REGISTER OF HISTORIC PLACES  
EVALUATION/RETURN SHEET

REQUESTED ACTION: NOMINATION

PROPERTY Confederate Mothers Memorial Park  
NAME:

MULTIPLE  
NAME:

STATE & COUNTY: ARKANSAS, Pope

DATE RECEIVED: 4/01/96 DATE OF PENDING LIST: 4/16/96  
DATE OF 16TH DAY: 5/02/96 DATE OF 45TH DAY: 5/16/96  
DATE OF WEEKLY LIST:

REFERENCE NUMBER: 96000500

NOMINATOR: STATE

REASONS FOR REVIEW:

APPEAL: N DATA PROBLEM: N LANDSCAPE: N LESS THAN 50 YEARS: N  
OTHER: N PDIL: N PERIOD: N PROGRAM UNAPPROVED: N  
REQUEST: N SAMPLE: N SLR DRAFT: N NATIONAL: N

COMMENT WAIVER: N

☒ ACCEPT ☐ RETURN ☐ REJECT 5.3.96 DATE

ABSTRACT/SUMMARY COMMENTS:

Entered in the  
National Register

RECOM./CRITERIA \_\_\_\_\_

REVIEWER \_\_\_\_\_ DISCIPLINE \_\_\_\_\_

TELEPHONE \_\_\_\_\_ DATE \_\_\_\_\_

DOCUMENTATION see attached comments Y/N see attached SLR Y/N





Confederate Mothers Memorial Park

Russellville, Pope County, Arkansas

Mark Christ Photo

October 1995

Negative on file @ AHP

View from Southwest



THE  
JOHN R. HOMER  
SCOTT  
CHAPTER  
OF THE U.S.C.  
IN REVERENCE  
MEMORIAL OF  
THE MOTHERS  
1861-1865  
CONFEDERATE

Confederate Mothers Memorial Park -

Russellville, Pope County, Arkansas

Monk Christ Photo

October 1995

Negative on file @ AHP

Monument Detail





Confederate Mothers Memorial Park

Russellville, Pope County, Arkansas

October 1995

Negative on file at AHP

View from the Southwest



THIS ABN. ESTABLISHED AS A MEMORIAL TO  
OUR CONFEDERATE  
MOTHERS BY D.B. AND  
MARI WATKINS WILSON  
A SON AND A DAUGHTER  
AND IS DEDICATED TO THE  
HAPPINESS OF THE CHILDREN  
OF OUR UNITED COUNTRY

MOTHER

Confederate Mothers Memorial Park  
Russellville, Pope County, Arkansas  
Photo by Mark Christ

October 1995

Negative on file at AITPP  
Monument detail



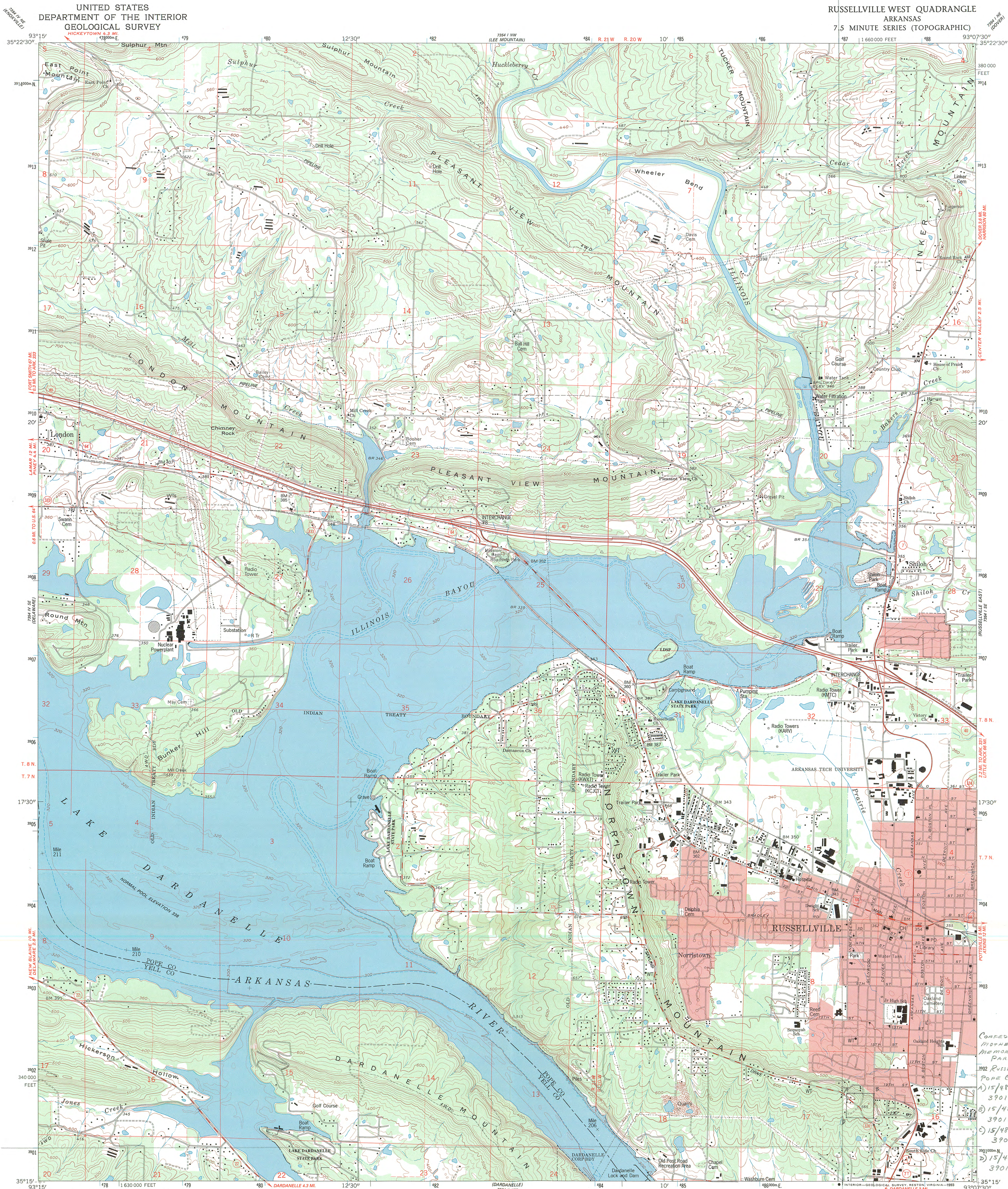

Produced by the United States Geological Survey in cooperation with Arkansas Geological Commission Control by USGS and NOS/NOAA  
Topography by photogrammetric methods from aerial photographs taken 1958. Field checked 1962-63. Revised from aerial photographs taken 1989. Field checked 1992. Map edited 1993  
Projection and 10,000-foot grid ticks: Arkansas coordinate system, north zone (Lambert conformal conic)  
1000-meter Universal Transverse Mercator grid ticks, zone 15, shown in blue 1927 North American Datum (NAD 27)  
North American Datum of 1983 (NAD 83) is shown by dashed corner ticks  
The values of the shift between NAD 27 and NAD 83 for 7.5-minute intersections are given in USGS Bulletin 1875  
There may be private inholdings within the boundaries of the National or State reservations shown on this map  
Red tint indicates areas in which only landmark buildings are shown  
Unlabeled wells are gas wells  
Fine red dashed lines indicate selected fence and field lines where generally visible on aerial photographs. This information is unchecked

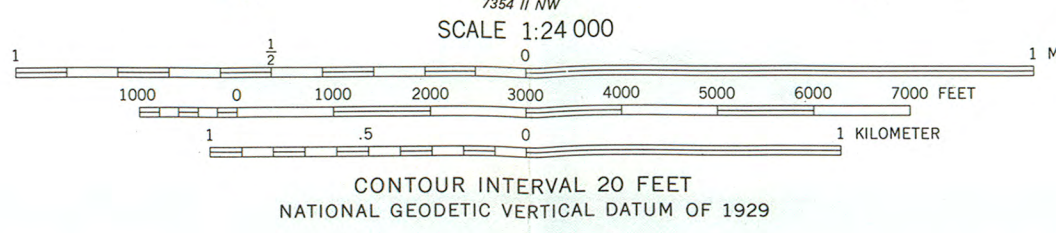
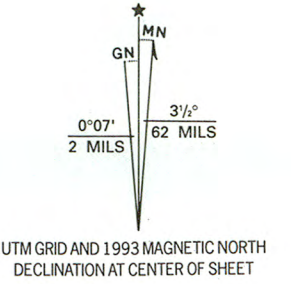

THIS MAP COMPLIES WITH NATIONAL MAP ACCURACY STANDARDS FOR SALE BY U. S. GEOLOGICAL SURVEY, DENVER, COLORADO 80225, OR RESTON, VIRGINIA 22092 AND ARKANSAS GEOLOGICAL COMMISSION, LITTLE ROCK, ARKANSAS 72204  
A FOLDER DESCRIBING TOPOGRAPHIC MAPS AND SYMBOLS IS AVAILABLE ON REQUEST



ROAD CLASSIFICATION  
Primary highway, hard surface  
Secondary highway, hard surface  
Light-duty road, hard or improved surface  
Unimproved road  
Interstate Route  
U. S. Route  
State Route

RUSSELLVILLE WEST, ARK.  
35093-C2-TF-024  
1993  
DMA 7354 1 SW-SERIES V884