



UNITED STATES DEPARTMENT OF THE INTERIOR
NATIONAL PARK SERVICE

**NATIONAL REGISTER OF HISTORIC PLACES
PROPERTY PHOTOGRAPH FORM**

FOR NPS USE ONLY	
RECEIVED	APR 29 1975
DATE ENTERED	AUG 6 1975

SEE INSTRUCTIONS IN *HOW TO COMPLETE NATIONAL REGISTER FORMS*
TYPE ALL ENTRIES -- ENCLOSE WITH PHOTOGRAPH

1 NAME

HISTORIC

Hatheway House

AND/OR COMMON

2 LOCATION

CITY, TOWN Suffield

___ VICINITY OF

COUNTY Hartford

STATE CT

3 PHOTO REFERENCE

PHOTO CREDIT Clark Strickland

DATE OF PHOTO 4/10/75

NEGATIVE FILED AT Connecticut Historical Commission
59 So. Prospect St., Hartford, CT

4 IDENTIFICATION

DESCRIBE VIEW, DIRECTION, ETC. IF DISTRICT, GIVE BUILDING NAME & STREET

PHOTO NO. #1

Main (east) elevation; view southwest
showing coach house (northwest of house) and
carriage house (southwest of house).

INT: 2983-75

2 of 6



UNITED STATES DEPARTMENT OF THE INTERIOR
NATIONAL PARK SERVICE

NATIONAL REGISTER OF HISTORIC PLACES
PROPERTY PHOTOGRAPH FORM

FOR NPS USE ONLY

RECEIVED APR 29 1975

DATE ENTERED AUG 6 1975

SEE INSTRUCTIONS IN HOW TO COMPLETE NATIONAL REGISTER FORMS
TYPE ALL ENTRIES - ENCLOSE WITH PHOTOGRAPH

1 NAME

HISTORIC Hatheway House

AND/OR COMMON

2 LOCATION

CITY, TOWN Suffield

___ VICINITY OF

COUNTY Hartford

STATE CT

3 PHOTO REFERENCE

PHOTO CREDIT Clark Strickland

DATE OF PHOTO 4/10/75

NEGATIVE FILED AT Connecticut Historical Commission
59 South Prospect St., Hartford, CT

4 IDENTIFICATION

DESCRIBE VIEW, DIRECTION, ETC. IF DISTRICT, GIVE BUILDING NAME & STREET

Rear elevation, south end; view northeast

PHOTO NO. #2



UNITED STATES DEPARTMENT OF THE INTERIOR
NATIONAL PARK SERVICE

NATIONAL REGISTER OF HISTORIC PLACES
PROPERTY PHOTOGRAPH FORM

FOR NPS USE ONLY

RECEIVED APR 29 1975

DATE ENTERED AUG 6 1975

SEE INSTRUCTIONS IN *HOW TO COMPLETE NATIONAL REGISTER FORMS*
TYPE ALL ENTRIES -- ENCLOSE WITH PHOTOGRAPH

1 NAME

HISTORIC Hatheway House

AND/OR COMMON

2 LOCATION

CITY, TOWN Suffield

___ VICINITY OF

COUNTY Hartford

STATE CT

3 PHOTO REFERENCE

PHOTO CREDIT Clark Strickland

DATE OF PHOTO 4/10/75

NEGATIVE FILED AT Connecticut Historical Commission
59 South Prospect St., Hartford, CT

4 IDENTIFICATION

DESCRIBE VIEW, DIRECTION, ETC. IF DISTRICT, GIVE BUILDING NAME & STREET

PHOTO NO. #3

North portico; view south



UNITED STATES DEPARTMENT OF THE INTERIOR
NATIONAL PARK SERVICE

NATIONAL REGISTER OF HISTORIC PLACES
PROPERTY PHOTOGRAPH FORM

FOR NPS USE ONLY

RECEIVED APR 29 1975

DATE ENTERED AUG 6 1975

SEE INSTRUCTIONS IN *HOW TO COMPLETE NATIONAL REGISTER FORMS*
TYPE ALL ENTRIES -- ENCLOSE WITH PHOTOGRAPH

1 NAME

HISTORIC Hatheway House

AND/OR COMMON

2 LOCATION

CITY, TOWN Suffield

___ VICINITY OF

COUNTY Hartford

STATE CT

3 PHOTO REFERENCE

PHOTO CREDIT Clark Strickland

DATE OF PHOTO 4/10/75

NEGATIVE FILED AT Connecticut Historical Commission
59 South Prospect St., Hartford, CT

4 IDENTIFICATION

DESCRIBE VIEW, DIRECTION, ETC. IF DISTRICT, GIVE BUILDING NAME & STREET

PHOTO NO. #4

Coach house; view northwest



UNITED STATES DEPARTMENT OF THE INTERIOR
NATIONAL PARK SERVICE

NATIONAL REGISTER OF HISTORIC PLACES
PROPERTY PHOTOGRAPH FORM

FOR NPS USE ONLY

RECEIVED

APR 29 1975

DATE ENTERED

AUG 6 1975

SEE INSTRUCTIONS IN *HOW TO COMPLETE NATIONAL REGISTER FORMS*
TYPE ALL ENTRIES -- ENCLOSE WITH PHOTOGRAPH

1 NAME

HISTORIC Hatheway House

AND/OR COMMON

2 LOCATION

CITY, TOWN Suffield

___ VICINITY OF

COUNTY Hartford

STATE CT

3 PHOTO REFERENCE

PHOTO CREDIT Clark Strickland

DATE OF PHOTO 4/10/75

NEGATIVE FILED AT Connecticut Historical Commission
59 South Prospect St., Hartford, CT

4 IDENTIFICATION

DESCRIBE VIEW, DIRECTION, ETC. IF DISTRICT, GIVE BUILDING NAME & STREET

PHOTO NO. #5

Carriage house; view northwest



UNITED STATES DEPARTMENT OF THE INTERIOR
NATIONAL PARK SERVICE

NATIONAL REGISTER OF HISTORIC PLACES
PROPERTY PHOTOGRAPH FORM

FOR NPS USE ONLY	
RECEIVED	APR 29 1975
DATE ENTERED	AUG 6 1975

SEE INSTRUCTIONS IN *HOW TO COMPLETE NATIONAL REGISTER FORMS*
TYPE ALL ENTRIES -- ENCLOSE WITH PHOTOGRAPH

1 NAME

HISTORIC **Hatheway House**

AND/OR COMMON

2 LOCATION

CITY, TOWN **Suffield**

___ VICINITY OF

COUNTY **Hartford** STATE **CT**

3 PHOTO REFERENCE

PHOTO CREDIT **Herman Marshall**

DATE OF PHOTO **1970**

NEGATIVE FILED AT **Antiquarian and Landmarks Society, 394 Main St. Hartford, CT**

4 IDENTIFICATION

DESCRIBE VIEW, DIRECTION, ETC. IF DISTRICT, GIVE BUILDING NAME & STREET

PHOTO NO. **#6**

**Showing the front sitting room, downstairs, with French
wallpapers.**

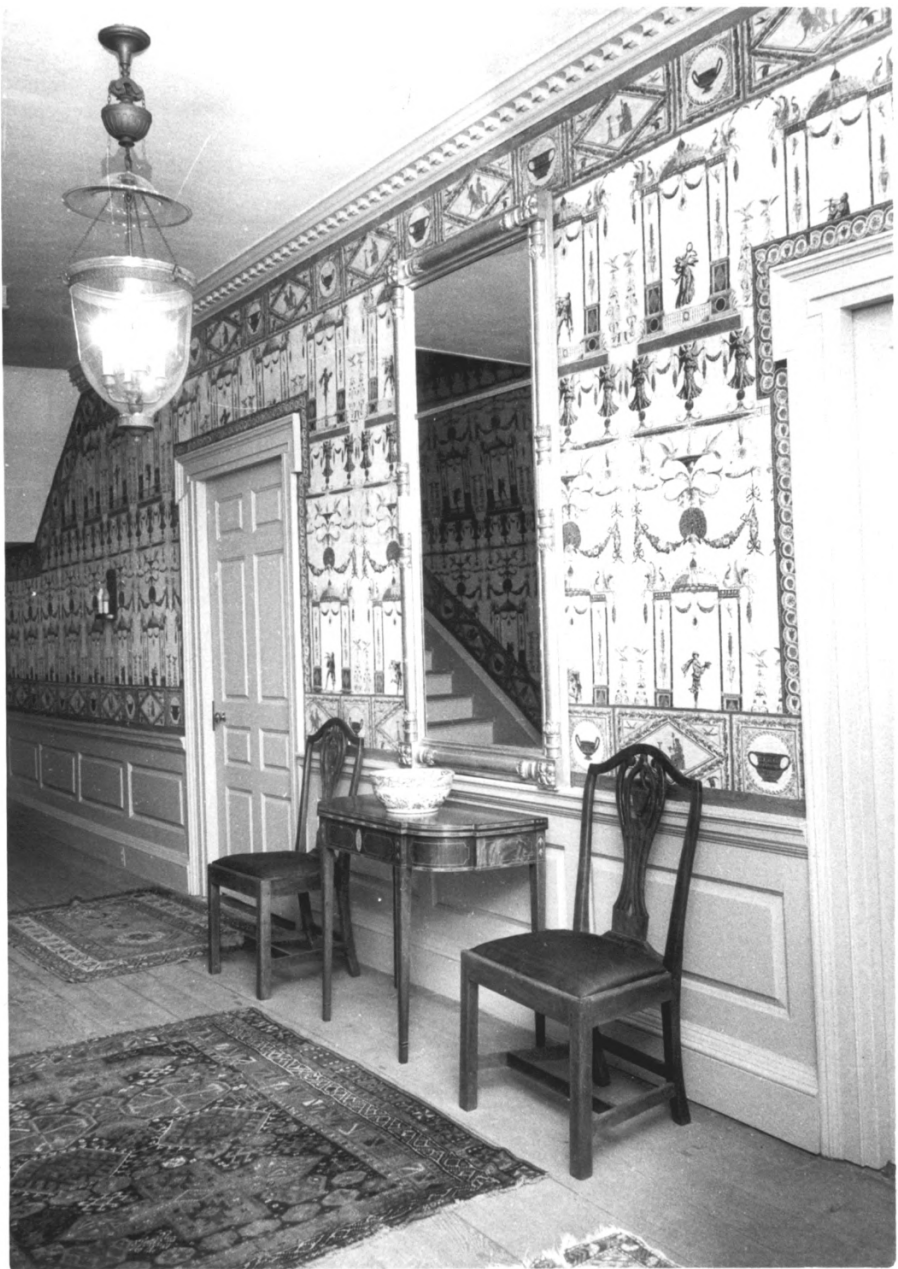

UNITED STATES DEPARTMENT OF THE INTERIOR
NATIONAL PARK SERVICE

**NATIONAL REGISTER OF HISTORIC PLACES
PROPERTY PHOTOGRAPH FORM**

FOR NPS USE ONLY

RECEIVED APR 29 1975

DATE ENTERED AUG 6 1975

SEE INSTRUCTIONS IN *HOW TO COMPLETE NATIONAL REGISTER FORMS*
TYPE ALL ENTRIES -- ENCLOSE WITH PHOTOGRAPH

1 NAME

HISTORIC Hatheway House

AND/OR COMMON

2 LOCATION

CITY, TOWN Suffield

___VICINITY OF

COUNTY Hartford

STATE CT

3 PHOTO REFERENCE

PHOTO CREDIT Herman Marshall

DATE OF PHOTO 1970

NEGATIVE FILED AT Antiquarian and Landmarks Society, 394 Main St., Hartford, CT

4 IDENTIFICATION

DESCRIBE VIEW, DIRECTION, ETC. IF DISTRICT, GIVE BUILDING NAME & STREET

PHOTO NO. #7

Downstairs hallway, showing French wallpapers.



UNITED STATES DEPARTMENT OF THE INTERIOR
NATIONAL PARK SERVICE

**NATIONAL REGISTER OF HISTORIC PLACES
PROPERTY PHOTOGRAPH FORM**

FOR NPS USE ONLY	
RECEIVED	APR 29 1975
DATE ENTERED	AUG 6 1975

SEE INSTRUCTIONS IN *HOW TO COMPLETE NATIONAL REGISTER FORMS*
TYPE ALL ENTRIES -- ENCLOSE WITH PHOTOGRAPH

1 NAME

HISTORIC **Hatheway House**

AND/OR COMMON

2 LOCATION

CITY, TOWN **Suffield**

___ VICINITY OF

COUNTY **Hartford**

STATE

CT

3 PHOTO REFERENCE

PHOTO CREDIT **Herman Marshall**

DATE OF PHOTO **1970**

NEGATIVE FILED AT **Antiquarian and Landmarks Society, 394 Main St., Hartford, CT**

4 IDENTIFICATION

DESCRIBE VIEW, DIRECTION, ETC. IF DISTRICT, GIVE BUILDING NAME & STREET

PHOTO NO.

View showing Burbank kitchen in its restored state.

#8