



UNITED STATES DEPARTMENT OF THE INTERIOR  
NATIONAL PARK SERVICE

NATIONAL REGISTER OF HISTORIC PLACES  
PROPERTY PHOTOGRAPH FORM

(Type all entries - attach to or enclose with photograph)

STATE

Delaware

COUNTY

Sussex

FOR NPS USE ONLY

ENTRY NUMBER

DATE

APR 13 1972

SEE INSTRUCTIONS

1. NAME

COMMON: Old Christ Church

AND/OR HISTORIC: "Old Lightwood"

2. LOCATION

STREET AND NUMBER:

Junction of County Roads #465 and 465A, on S. bank of Chipmans Pond

CITY OR TOWN:

Laurel

STATE:

Delaware

CODE

10

COUNTY:

Sussex

CODE

005

3. PHOTO REFERENCE

PHOTO CREDIT: Robert J. Bennett

DATE OF PHOTO: April 1971

NEGATIVE FILED AT:

Mr. Robert J. Bennett, Bridgeville, Delaware

4. IDENTIFICATION

DESCRIBE VIEW, DIRECTION, ETC.

Interior view of box pews and chancel facing east.

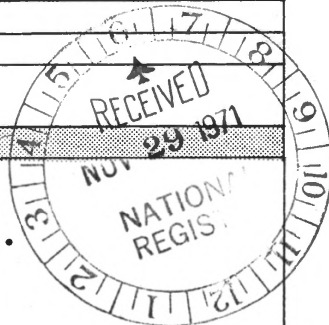





UNITED STATES DEPARTMENT OF THE INTERIOR  
NATIONAL PARK SERVICE

NATIONAL REGISTER OF HISTORIC PLACES  
PROPERTY PHOTOGRAPH FORM

(Type all entries - attach to or enclose with photograph)

STATE

Delaware

COUNTY

Sussex

FOR NPS USE ONLY

ENTRY NUMBER

APR 13 1972

DATE

SEE INSTRUCTIONS

1. NAME

COMMON: Old Christ Church

AND/OR HISTORIC: "Old Lightwood"

2. LOCATION

STREET AND NUMBER:

Junction of County Roads #465 and 465A, on S. bank of Chipmans Pond

CITY OR TOWN:

Laurel

STATE:

Delaware

CODE

10

COUNTY:

Sussex

CODE

005

3. PHOTO REFERENCE

PHOTO CREDIT: Robert J. Bennett

DATE OF PHOTO: April 1971

NEGATIVE FILED AT:

Mr. Robert J. Bennett, Bridgeville, Delaware

4. IDENTIFICATION

DESCRIBE VIEW, DIRECTION, ETC.

Interior view of the barrel vault ceiling.

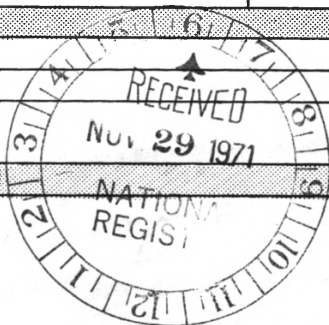

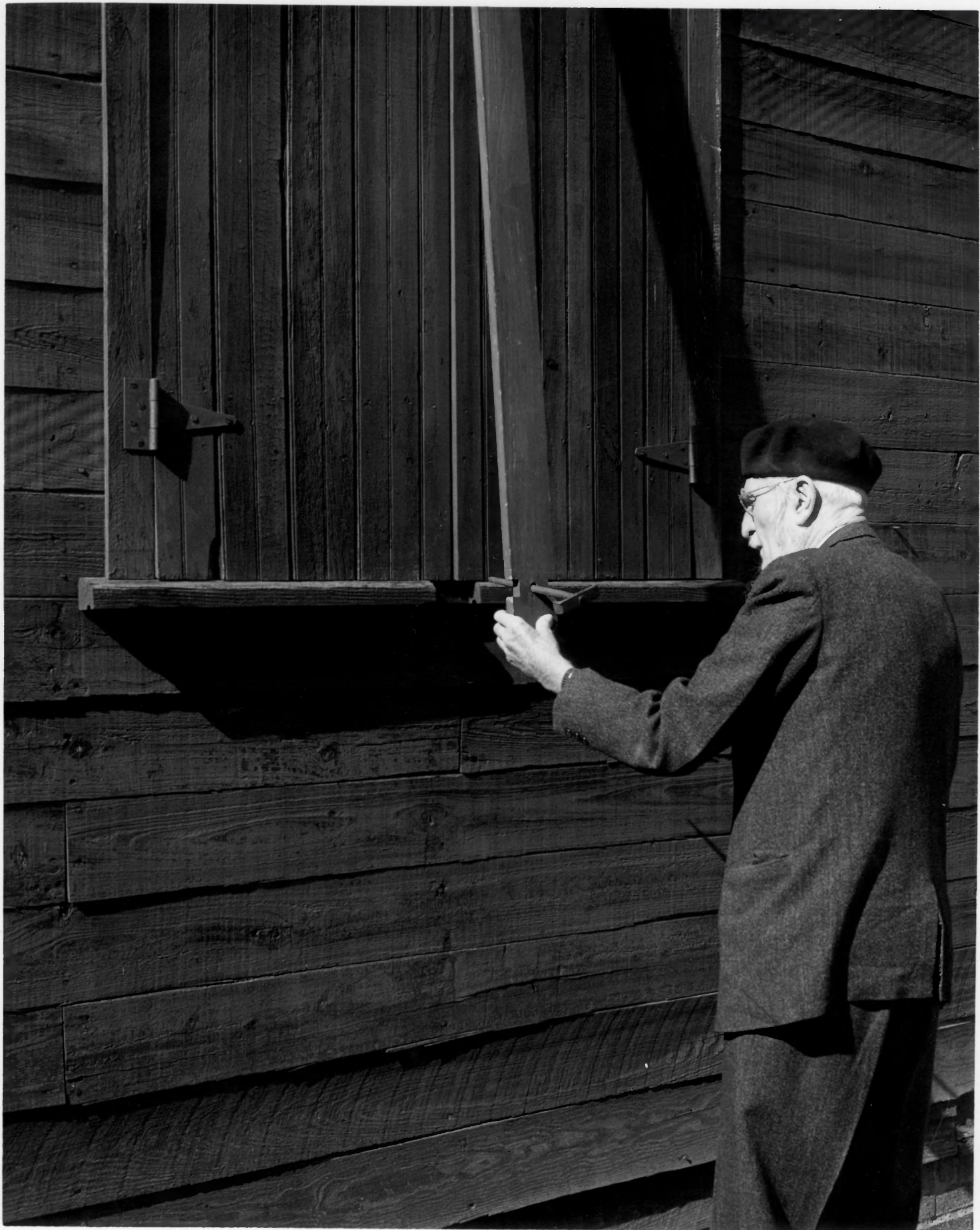

UNITED STATES DEPARTMENT OF THE INTERIOR  
NATIONAL PARK SERVICE

NATIONAL REGISTER OF HISTORIC PLACES  
PROPERTY PHOTOGRAPH FORM

(Type all entries - attach to or enclose with photograph)

STATE

Delaware

COUNTY

Sussex

FOR NPS USE ONLY

ENTRY NUMBER

DATE

APR 13 1972

SEE INSTRUCTIONS

1. NAME

COMMON: Old Christ Church

AND/OR HISTORIC: "Old Lightwood"

2. LOCATION

STREET AND NUMBER:

Junction of County Roads #465 and 465A, on S. bank of Chipmans Pond

CITY OR TOWN:

Laurel

STATE:

Delaware

CODE

10

COUNTY:

Sussex

CODE

005

3. PHOTO REFERENCE

PHOTO CREDIT: Robert J. Bennett

DATE OF PHOTO: April 1971

NEGATIVE FILED AT:

Mr. Robert J. Bennett, Bridgeville, Delaware

4. IDENTIFICATION

DESCRIBE VIEW, DIRECTION, ETC.

View of solid plank shutters showing wrought iron work

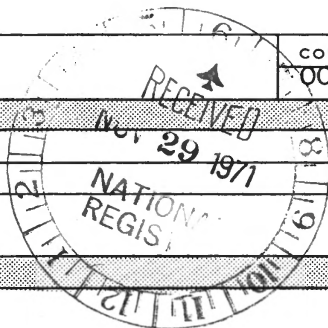





SPS Number

Apr. 13, 1972

Title:

Old Christ Church  
("Old Lightwood")

(4)

Loc.

Sussex County, Del.

Exterior view facing  
southwest





UNITED STATES DEPARTMENT OF THE INTERIOR  
NATIONAL PARK SERVICE

NATIONAL REGISTER OF HISTORIC PLACES  
PROPERTY PHOTOGRAPH FORM

(Type all entries - attach to or enclose with photograph)

|                          |      |
|--------------------------|------|
| STATE<br><b>Delaware</b> |      |
| COUNTY<br><b>Sussex</b>  |      |
| FOR NPS USE ONLY         |      |
| ENTRY NUMBER             | DATE |
| <b>APR 13 1972</b>       |      |

SEE INSTRUCTIONS

1. NAME

COMMON: **Old Christ Church**

AND/OR HISTORIC: **"Old Lightwood"**

2. LOCATION

STREET AND NUMBER:

**Junction of County Roads #465 and 465A, on S. bank of Chipmans Pond**

CITY OR TOWN:

**Laurel**

STATE:

**Delaware**

CODE

**10**

COUNTY:

**Sussex**

CODE

**005**

3. PHOTO REFERENCE

PHOTO CREDIT: **Robert J. Bennett**

DATE OF PHOTO: **April 1971**

NEGATIVE FILED AT:

**Mr. Robert J. Bennett, Bridgeville, Delaware**

4. IDENTIFICATION

DESCRIBE VIEW, DIRECTION, ETC.

**Exterior view facing northeast.**

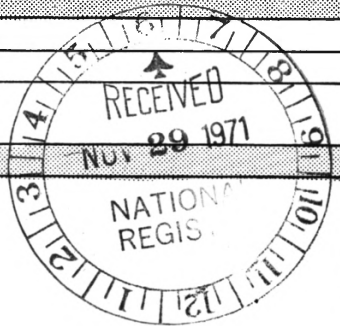





DE-6



UNITED STATES DEPARTMENT OF THE INTERIOR  
NATIONAL PARK SERVICE

NATIONAL REGISTER OF HISTORIC PLACES  
PROPERTY PHOTOGRAPH FORM

(Type all entries - attach to or enclose with photograph)

STATE

Delaware

COUNTY

Sussex

HAAS

FOR NPS USE ONLY

ENTRY NUMBER

DATE

APR 13 1972

SEE INSTRUCTIONS

1. NAME

COMMON: Old Christ Church

AND/OR HISTORIC: "Old Lightwood"

2. LOCATION

STREET AND NUMBER:

Junction of County Roads #465 and 465A, on S. bank of Chipmans Pond

CITY OR TOWN:

Laurel vic.

STATE:

Delaware

CODE

10

COUNTY:

Sussex

CODE

005

3. PHOTO REFERENCE

PHOTO CREDIT: Robert J. Bennett

DATE OF PHOTO: April 1971

NEGATIVE FILED AT:

Mr. Robert J. Bennett, Bridgeville, Delaware

4. IDENTIFICATION

DESCRIBE VIEW, DIRECTION, ETC.

View of the pulpit and lectern facing northeast.

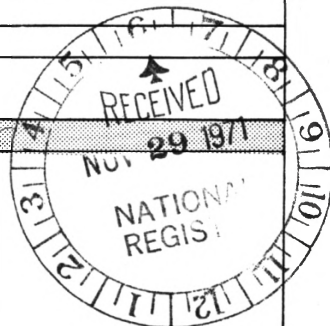

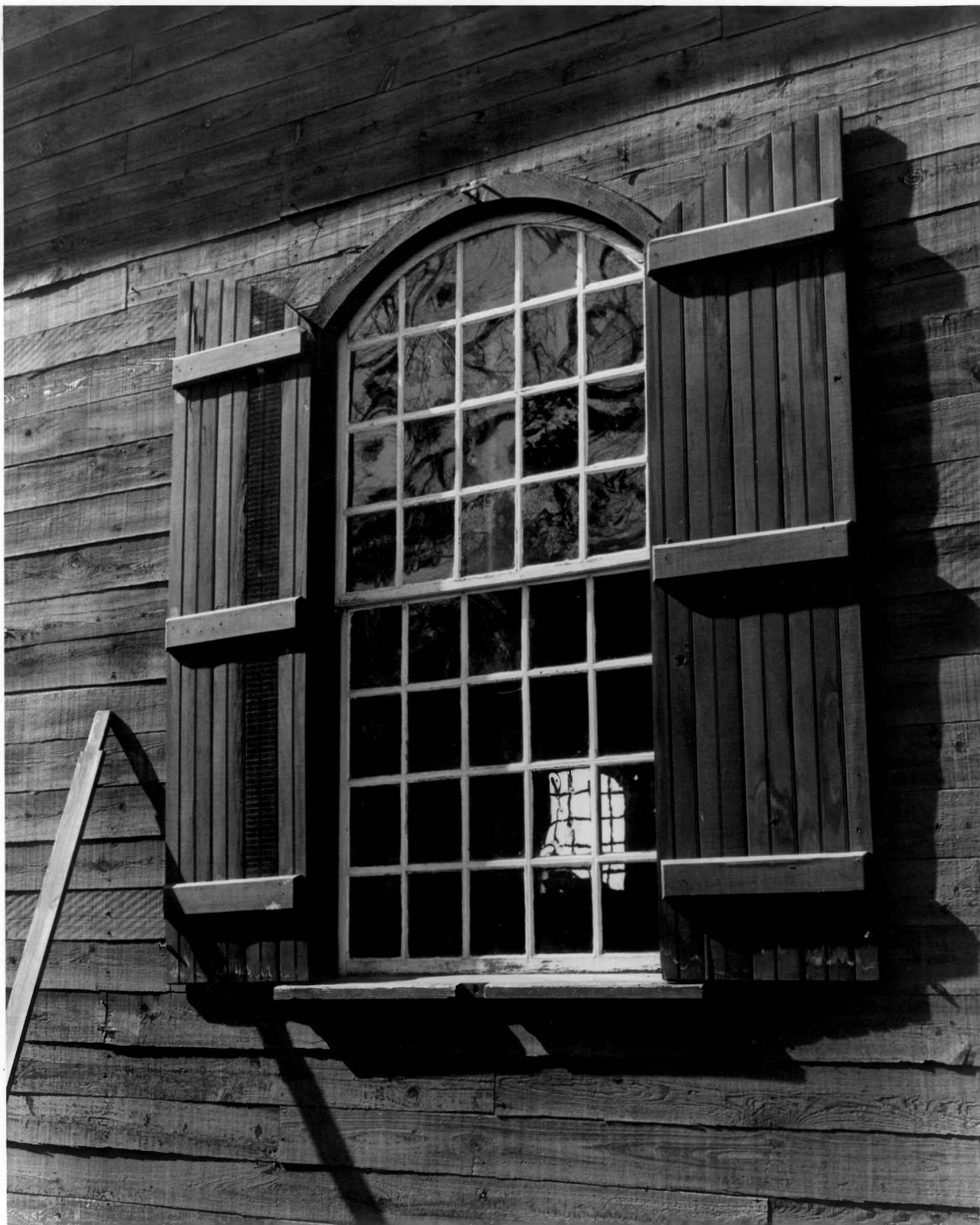

DE FRONT

**NATIONAL REGISTER OF HISTORIC PLACES  
PROPERTY MAP FORM**

*(Type all entries - attach to or enclose with map)*

|                                    |      |
|------------------------------------|------|
| STATE<br><b>Delaware</b>           |      |
| COUNTY<br><b>Sussex</b>            |      |
| FOR NPS USE ONLY                   |      |
| ENTRY NUMBER<br><b>APR 13 1972</b> | DATE |

SEE INSTRUCTIONS

**1. NAME**

COMMON: **Old Christ Church**  
AND/OR HISTORIC: **"Old Lightwood"**

**2. LOCATION**

STREET AND NUMBER:  
**Junction of County Roads #465 and 465A, on S. bank of Chipmans Pond**

CITY OR TOWN:  
**Laurel**

STATE:  
**Delaware**

CODE COUNTY:  
**10 Sussex**

CODE  
**005**

**3. MAP REFERENCE**

SOURCE:  
**USGS, Laurel, Delaware 7.5 minute series**

SCALE: **1=24,000**

DATE: **1955**

**4. REQUIREMENTS**

- TO BE INCLUDED ON ALL MAPS
1. Property boundaries where required.
  2. North arrow.
  3. Latitude and longitude reference.

