

PH0016071

HB
NO 47W

**NATIONAL REGISTER OF HISTORIC PLACES
INVENTORY - NOMINATION FORM**

STATE:
Massachusetts
COUNTY:
Middlesex

FOR NPS USE ONLY
ENTRY NUMBER: _____ DATE: APR 13 1973

(Type all entries - complete applicable sections)

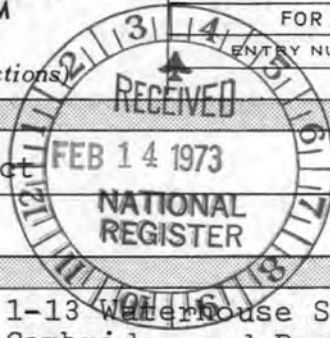

1. NAME
COMMON:
Cambridge Common Historic District
AND/OR HISTORIC:

2. LOCATION Congressional District 8
STREET AND NUMBER: 0-18 Garden Street; 1-13 Waterhouse Street; 1448, 1511-1553 Massachusetts Avenue; Cambridge and Peabody Streets
CITY OR TOWN: Cambridge
STATE: Massachusetts CODE: 25 COUNTY: Middlesex CODE: 017

3. CLASSIFICATION

CATEGORY (Check One)	OWNERSHIP	STATUS	ACCESSIBLE TO THE PUBLIC
<input checked="" type="checkbox"/> District <input type="checkbox"/> Building <input type="checkbox"/> Site <input type="checkbox"/> Structure <input type="checkbox"/> Object	<input type="checkbox"/> Public <input type="checkbox"/> Private <input checked="" type="checkbox"/> Both	Public Acquisition: <input type="checkbox"/> In Process <input type="checkbox"/> Being Considered	<input checked="" type="checkbox"/> Occupied <input type="checkbox"/> Unoccupied <input type="checkbox"/> Preservation work in progress
PRESENT USE (Check One or More as Appropriate)			
<input type="checkbox"/> Agricultural <input type="checkbox"/> Commercial <input checked="" type="checkbox"/> Educational <input checked="" type="checkbox"/> Entertainment	<input type="checkbox"/> Government <input type="checkbox"/> Industrial <input type="checkbox"/> Military <input type="checkbox"/> Museum	<input checked="" type="checkbox"/> Park <input checked="" type="checkbox"/> Private Residence <input checked="" type="checkbox"/> Religious <input type="checkbox"/> Scientific	<input type="checkbox"/> Comments <input checked="" type="checkbox"/> Other (Specify) <u>Recreational</u> <u>Institutional</u>

4. OWNER OF PROPERTY
OWNER'S NAME: Multiple public and private ownership
STREET AND NUMBER:
CITY OR TOWN: STATE: CODE:

5. LOCATION OF LEGAL DESCRIPTION
COURTHOUSE, REGISTRY OF DEEDS, ETC.: Middlesex County Registry of Deeds
STREET AND NUMBER: Cambridge and Third Streets
CITY OR TOWN: Cambridge STATE: Massachusetts CODE: 25

6. REPRESENTATION IN EXISTING SURVEYS
TITLE OF SURVEY: Inventory of the Historical Assets of Massachusetts
DATE OF SURVEY: 1965, 1967 Federal State County Local
DEPOSITORY FOR SURVEY RECORDS: Massachusetts Historical Commission
STREET AND NUMBER: Office of the Secretary of the Commonwealth, 40 Beacon Street
CITY OR TOWN: Boston STATE: Massachusetts CODE: 25

SEE INSTRUCTIONS

STATE: Mass.
COUNTY: Middlesex
FOR NPS USE ONLY
ENTRY NUMBER: APR 13 1973
DATE

7. DESCRIPTION

CONDITION	(Check One)					
	<input type="checkbox"/> Excellent	<input type="checkbox"/> Good	<input checked="" type="checkbox"/> Fair	<input type="checkbox"/> Deteriorated	<input type="checkbox"/> Ruins	<input type="checkbox"/> Unexposed
	(Check One)			(Check One)		
	<input checked="" type="checkbox"/> Altered	<input type="checkbox"/> Unaltered	<input type="checkbox"/> Moved	<input checked="" type="checkbox"/> Original Site		

DESCRIBE THE PRESENT AND ORIGINAL (if known) PHYSICAL APPEARANCE

SEE INSTRUCTIONS

The Cambridge Common Historic District includes the Cambridge Common, streets bordering the Common including Massachusetts Avenue, Peabody Street, Garden Street, and Waterhouse Street, and the surrounding land and buildings to a depth of about 100 feet back from the streets. The boundary line is deeper on the Peabody Street side to include Harvard buildings in the oldest part of the Yard, and on the Massachusetts Avenue-Garden Street corner to include the Old Burying Ground and Christ Church.

In addition to the Common, the District contains the following important properties: First Church, Unitarian (1833, Isaiah Rogers), a wooden Gothic Revival church, the exterior of which is in original condition except for the absence of finials around the spire; the Old Burying Ground (1635), a wooded lot of uneven terrain containing over 80 17th century stones and the 1734 milestone "8 Miles to Boston;" Christ Church (1760, Peter Harrison), a simple wooden building with arched windows and a Doric frieze, intact with the exception of two bays that were added in 1857 to lengthen the building; 1 Garden Street (1820, William Saunders), a wooden Federal-style house in good condition; Fay House (1806) in the Radcliffe College Yard, a brick Federal-style mansion rebuilt for college purposes in 1890 (Longfellow, Alden & Harlow); First Church, Congregational (1870, Abel C. Martin), a traprock church trimmed in granite and brownstone; 7 Waterhouse Street (c. 1753), originally a three-bay wooden house with later additions of the two right-hand bays and entrance porch; Harvard-Epworth Methodist Church (1891, A. P. Cutting), a Richardsonian stone church; Gannett House (1838), a Greek Revival house with full four-column portico; and Harvard buildings including Stoughton Hall (1804, Charles Bulfinch, architect, Thomas Dawes, master builder), Harvard Hall (1764, Governor Francis Bernard, designer, Thomas Dawes, master builder), Massachusetts Hall (1718), all brick buildings of early, middle, and late Georgian design.

The Cambridge Common itself represents the remaining portion of the common lands, originally extending north to Linnaean Street and beyond, set aside for cow pastures and public meetings, with the part nearest Harvard Square used occasionally for military drill. The "Path" from Charlestown to Watertown which crossed the Common from Kirkland to Mason Streets was the first way to the west in the Massachusetts colony and followed an earlier Indian trail.

The Common was diminished in 1724 when the northern portion was subdivided into parcels and the north boundary was moved back from Linnaean Street to Waterhouse Street, a decrease from 86 to about 16 acres. Roadways divided the area, but houses

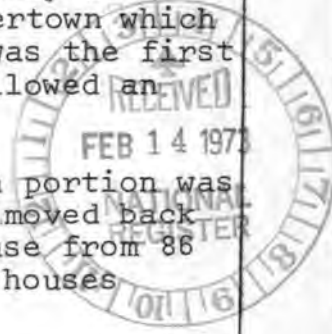

NATIONAL REGISTER OF HISTORIC PLACES
INVENTORY - NOMINATION FORM

(Continuation Sheet)

STATE	Massachusetts	
COUNTY	Middlesex	
FOR NPS USE ONLY		
ENTRY NUMBER		DATE
		APR 13 1973

(Number all entries)

Cambridge Common Historic District

6. Representation in Existing Surveys

Title: Historic Sites Study
 Date: 1967 Level: State
 Depository: Eastern Massachusetts Regional Planning Project
 Massachusetts Department of Public Works
 Address: 100 Nashua Atreet, Boston, Mass.
 Code: 25

Title: Survey of Architectural History in Cambridge
 Date: 1964- Level: Local
 Depository: Cambridge Historical Commission
 Address: 57 Inman Street, Cambridge, Mass.
 Code: 25



NATIONAL REGISTER OF HISTORIC PLACES
INVENTORY - NOMINATION FORM

(Continuation Sheet)

STATE Massachusetts	
COUNTY Middlesex	
FOR NPS USE ONLY	
ENTRY NUMBER	DATE

APR 13 1973

(Number all entries)

Cambridge Common Historic District

7. Description

and shops were soon built around the new boundary and a row of elms was planted c. 1700 along Garden Street so that the limits of the Common were defined and the space enclosed. This sense of enclosure was reinforced by Christ Church, a schoolhouse, and other buildings after 1760. A boundary adjustment occurred at this time when a lot of the common lands was purchased by founders of Christ Church to add to their building lot and another strip of land from the common lands was added to the Burying Ground to straighten the boundary. The Proprietors of the common lands conveyed the Common to the city in 1769 for use as a training field, in apparent anticipation of coming hostilities.

During the Revolution, the Common was the headquarters of the Continental Army, with barracks for the soldiers located in the west corner. Afterwards the Common was still an open field of uneven topography with narrow roads crossing the area. After construction of the West Boston Bridge in 1792 and the Craigie Bridge in 1809, the area became a busier intersection of the trade routes linking Boston with the west, Massachusetts Avenue, the Concord Turnpike, and Mason-Brattle Streets.

In the 19th century, the Common began to take on its present appearance. In 1830, under special legislative authority and direction of a commission, a group of citizens was permitted to enclose the main Common by a granite post and wood rail fence as at present, diverting the roads then crossing it, and to plant trees. An attempt was made by the county the following year to reopen the direct route west, but was denied in a court case so that the Common remained closed to traffic. At this time many of the remaining building sites around the Common were filled, and the sense of enclosure increased.

In the mid-19th century, crosswalks were laid out and trees were planted along the walks and around the edge of the Common, and the path system began to take on its present form. The park assumed a ceremonial air with the addition of Soldier's Monument in 1869, three Revolutionary War cannon in 1875, the scion of the Washington Elm in 1876, the John Bridge Statue in 1882, and several granite markers at historic sites. The Common became a recreational area as well when baseball was introduced in the west corner in the second half of the 19th century. Additional park area was created when a part of Massachusetts Avenue at the north corner was enclosed and



**NATIONAL REGISTER OF HISTORIC PLACES
INVENTORY - NOMINATION FORM**

(Continuation Sheet)

STATE Massachusetts	
COUNTY Middlesex	
FOR NPS USE ONLY	
ENTRY NUMBER	DATE
	APR 13 1973

(Number all entries)

Cambridge Common Historic District

7. Description

landscaped some time after City Council approved plans in 1858. The area, sometimes called the North Little Common, remains a well-protected and well-maintained green space in the district.

The three small areas of the Common changed considerably in the early 20th century. The installation of the subway ramp in 1909-1912 cut up the Little Common between Massachusetts Avenue and Peabody Street (plots 2 and 3 in the 1830 survey) and Flagstaff Park was created in 1913 to improve the surface. The Holmes lot was traded to Harvard in 1929 in exchange for the lot of the present Central Fire Station.

Presently the Common is in need of renovation, particularly new landscaping and improvement of the path system. Such renovations are being proposed with a 1975 completion date. Improvements may change the appearance of the Common, but any alterations will be in keeping with the historic site as required by the Cambridge Historical Commission Ordinance of 1963.



8. SIGNIFICANCE

PERIOD (Check One or More as Appropriate)

- | | | | |
|----------------------------------------|--------------------------------------------------|--------------------------------------------------|--------------------------------------------------|
| <input type="checkbox"/> Pre-Columbian | <input type="checkbox"/> 16th Century | <input checked="" type="checkbox"/> 18th Century | <input checked="" type="checkbox"/> 20th Century |
| <input type="checkbox"/> 15th Century | <input checked="" type="checkbox"/> 17th Century | <input checked="" type="checkbox"/> 19th Century | |

SPECIFIC DATE(S) (If Applicable and Known) 1631, 1775-76, 1830, 1963

AREAS OF SIGNIFICANCE (Check One or More as Appropriate)

- | | | | |
|--------------------------------------------------|------------------------------------------------------------|---------------------------------------------------------|----------------------------------------------------|
| <input type="checkbox"/> Aboriginal | <input checked="" type="checkbox"/> Education | <input checked="" type="checkbox"/> Political | <input checked="" type="checkbox"/> Urban Planning |
| <input type="checkbox"/> Prehistoric | <input type="checkbox"/> Engineering | <input checked="" type="checkbox"/> Religion/Philosophy | <input type="checkbox"/> Other (Specify) |
| <input type="checkbox"/> Historic | <input type="checkbox"/> Industry | <input checked="" type="checkbox"/> Science | |
| <input type="checkbox"/> Agriculture | <input type="checkbox"/> Invention | <input type="checkbox"/> Sculpture | |
| <input checked="" type="checkbox"/> Architecture | <input checked="" type="checkbox"/> Landscape Architecture | <input type="checkbox"/> Social/Humanitarian | |
| <input type="checkbox"/> Art | <input checked="" type="checkbox"/> Literature | <input type="checkbox"/> Theater | |
| <input type="checkbox"/> Commerce | <input checked="" type="checkbox"/> Military | <input checked="" type="checkbox"/> Transportation | |
| <input type="checkbox"/> Communications | <input type="checkbox"/> Music | | |
| <input type="checkbox"/> Conservation | | | |



STATEMENT OF SIGNIFICANCE

The Cambridge Common has been the focal point of political, religious, and social activity in Cambridge for well over 300 years. Set aside for grazing in 1631, the Common became the location of annual elections for the governor of the colony in 1636, and the site of George Whitefield's controversial sermons in 1740. The Common was the center for rebellious activity in the years preceding the Revolution, and the main camp of George Washington's Continental Army in 1775-76, with barracks in the west corner. In the early 19th century, the Common was significant as the intersection of major trade routes through Cambridge, and in 1830 as an early example of dedication, enclosure, and improvement as a public park.

Several significant buildings and sites surround the Common. Architecture of major 18th and 19th century styles are represented by a church, a house, and four college buildings of the Georgian period, two important Federal-style houses, a Greek Revival house with elaborate detail, a Gothic Revival church, and two masonry churches of the Queen Anne period. (See #7 for descriptions.) These buildings are historically significant as well: First Church, Unitarian was built for the Unitarian branch of the First Church in Cambridge after the congregation split in 1829 and the new branch abandoned the 1756 meeting house in Harvard Square; the Old Burying Ground which replaced Cambridge's first cemetery contains the graves of Revolutionary soldiers, Harvard presidents, and other early Cambridge citizens; Christ Church (National Historic Landmark), the city's oldest surviving religious structure, was founded by Tories who fled at the outbreak of the Revolution during which troops occupied the building; 1 Garden Street was designed and occupied by William Saunders, a master builder responsible for many Federal-style and Greek Revival houses in Cambridge; 7 Waterhouse Street was the home of Dr. Benjamin Waterhouse, the scientist who made the use of smallpox vaccine acceptable and popular in the United States; Holden Chapel, the gift of the widow of an English Dissenter, introduced English taste in architecture

SEE INSTRUCTIONS

NATIONAL REGISTER OF HISTORIC PLACES
INVENTORY - NOMINATION FORM

(Continuation Sheet)

STATE	
Massachusetts	
COUNTY	
Middlesex	
FOR NPS USE ONLY	
ENTRY NUMBER	DATE
	APR 18 1973

(Number all entries)

Cambridge Common Historic District

8. Significance

to Cambridge; Harvard Hall was built by the state to replace the second Harvard Hall which burned when the General Court was meeting there; Massachusetts Hall (declared eligible for the National Historic Landmark status, but not yet accepted), Harvard's oldest existing building, was used along with Hollis Hall as barracks for colonial troops during the Revolution. Adjacent to the Common as the west end of the present Littauer Center is the site of the Hastings-Holmes house which served as the meeting place for the Committee of Public Safety and the headquarters of General Artemus Ward during the Revolutionary period, and was the birthplace and home of Oliver Wendell Holmes, Sr. and Jr., in the 19th century.

The significance of the Cambridge Common Historic District is great; the area contains important landmarks of Cambridge's history; the Common and surrounding buildings represent a 340 year evolution of an area from an open field to an enclosed park in a dense setting; the Historic District itself, established in 1963, demonstrates current efforts by a city to maintain an important historic area.



PROPERTY Cambridge Common Historic Dist. STATE MASS

WORKING NUMBER 2.14.73.2250

TECH REVIEW
Photos 3
Maps 1

9/6/73 Middlesex

CONTROL REVIEW need a new map.

*MDY
3-26-73*

HISTORIAN

*Accept - AML
3/29/73*

ARCHITECTURAL HISTORIAN

ARCHEOLOGIST

REVIEW UNIT CHIEF District overlaps "old Harvard Yard
Historic District" but is acceptable as
submitted, due to 1963 Ordinance.

*Accept
Call
4-10-73*

Publisher's Note: Do not include Harvard Yard in write-up

BRANCH CHIEF

KEEPER

*OK for
for 4/14/73*

National Register write-up _____

Send-back _____

Federal Register entry 6-5-73

Re-submit _____

Entered _____

APR 13 1973

PLEASE RETURN THIS FORM WHEN THE PROPERTY IS RESUBMITTED. DATE: 3/29/73
NAME OF PROPERTY Cambridge Common Historic Dist. - Mass.

The attached National Register Inventory-Nomination form is being returned to your office for clarification of the information indicated below.

- 1. Name. _____
- 2. Location. _____
- 3. Classification. _____
- 4. Owner of Property. _____
- 5. Location of Legal Description. _____
- 6. Representation in Existing Surveys. _____
- 7. Description. _____
- 8. Statement of Significance. _____
- 9. Bibliography. _____
- 10. Geographical Data.
 - a. Longitude and Latitude Coordinates. _____
 - b. Acreage. _____
- 11. Form Prepared By. _____
- 12. Certification. _____
- Photographic Coverage. _____
- Map Coverage. could you please send us a ^{USGS} ~~map~~ map with report
- Other. _____

Clarification or correction of the above items must be made prior to the initiation of our professional review. Correction of these technical errors does not necessarily insure that the nomination will then satisfy the National Register criteria in full.

Thank you for your attention to the above items checked.

SIGNED: _____

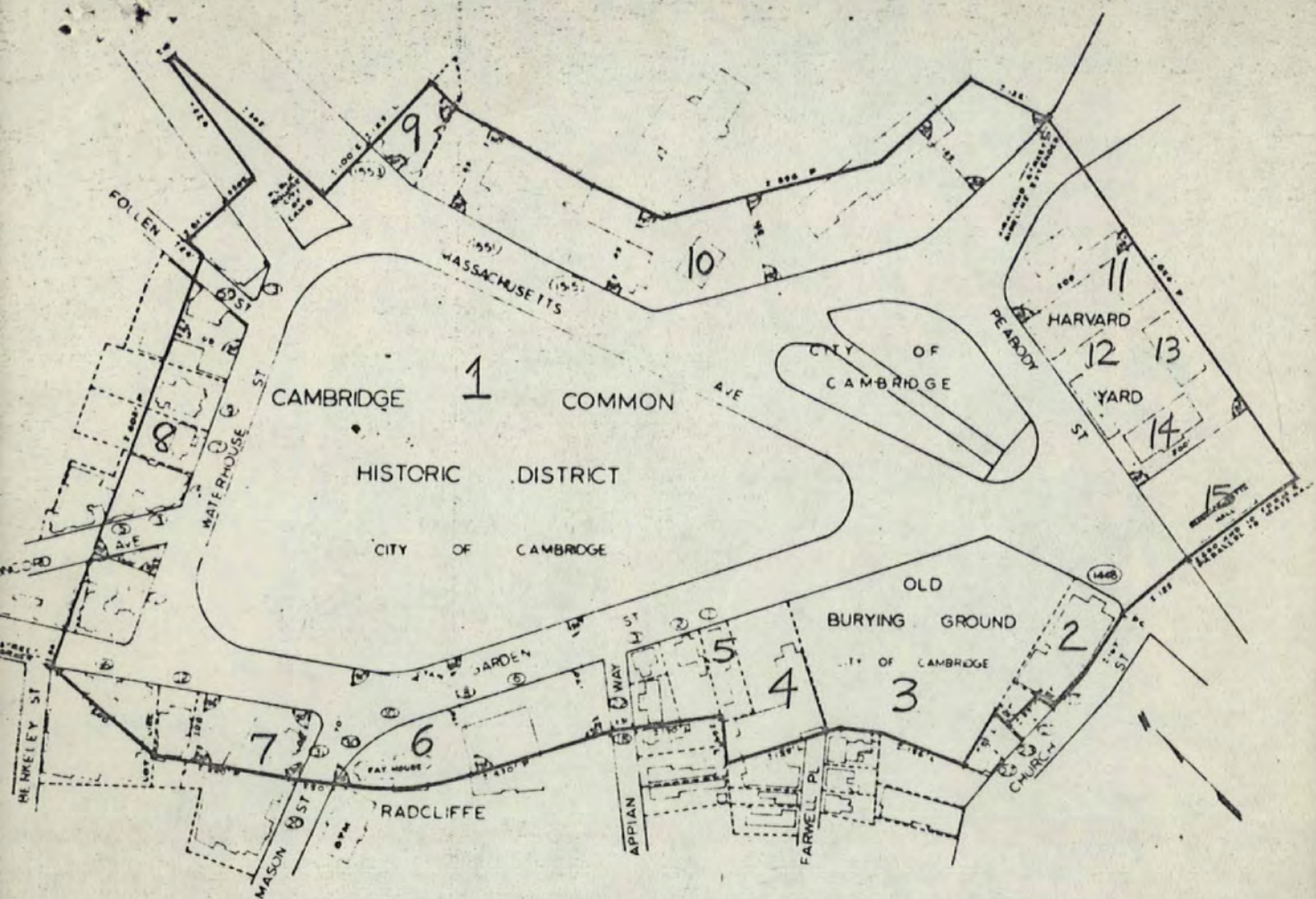

Cambridge Common Historic District

1. Cambridge Common
2. First Church, Unitarian
3. Old Burying Ground
4. Christ Church *NR, NHL HABS*
5. 1 Garden Street
6. Fay House
7. First Church, Congregational
8. 7 Waterhouse Street
9. Harvard Epworth Methodist Church
10. Gannett House
11. Stoughton Hall
12. Holden Chapel
13. Hollis Hall
14. Harvard Hall
15. Massachusetts Hall *NR NHL*

1973



NPS Number

4.13.73

Title:

Cambridge Common
Hist. District

FORM 10-301 A
(6/72)

UNITED STATES DEPARTMENT OF THE INTERIOR
NATIONAL PARK SERVICE

NATIONAL REGISTER OF HISTORIC PLACES
PROPERTY PHOTOGRAPH FORM

(Type all entries - attach to or enclose with photograph)

1. NAME

COMMON

Cambridge Common
Historic District

AND/OR HISTORIC

NUMERIC CODE (Assigned by NPS)

2. LOCATION

STATE

Massachusetts

COUNTY

Middlesex

TOWN

Cambridge

STREET AND NUMBER

0-18 Garden Street; 1-13 Waterhouse Street; 1448, 1511-1553 Massachusetts Avenue,
Cambridge and Peabody Streets

3. PHOTO REFERENCE

PHOTO CREDIT

Bradford Washburn

DATE

1958

NEGATIVE FILED AT

Cambridge Historical Commission
57 Inman Street

Cambridge, Ma. 02139

4. IDENTIFICATION

DESCRIBE VIEW, DIRECTION, ETC.

Aerial view of Cambridge Common from southeast

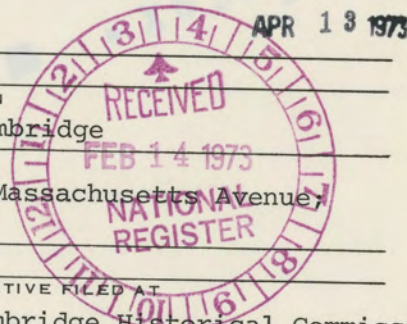

Aerial View

1 of 3



22 - 11 - 1962 - 1000 - 1000 - 1000

1000 1000

Christ Church
Garden St
March 1962

Bertram Adams
photograph

NPS Number 413
Title: Cambridge
Loc. Christ Ch.

PROPERTY

FORM 10-301 A
(6/72)

UNITED STATES DEPARTMENT OF THE INTERIOR
NATIONAL PARK SERVICE
NATIONAL REGISTER OF HISTORIC PLACES
PROPERTY PHOTOGRAPH FORM

(Type all entries - attach to or enclose with photograph)

1. NAME COMMON Cambridge Common Historic District		AND/OR HISTORIC	NUMERIC CODE (Assigned by NPS) APR 13 1973
2. LOCATION STATE Massachusetts		COUNTY Middlesex	TOWN Cambridge
STREET AND NUMBER 0-18 Garden Street; 1-13 Waterhouse Street; 1448, 1511-1553 Massachusetts Avenue; Cambridge and Peabody Streets			
3. PHOTO REFERENCE PHOTO CREDIT Bertram Adams		DATE March, 1962	NEGATIVE FILED AT Cambridge Historical Commission 57 Inman Street Cambridge, Ma. 02139
4. IDENTIFICATION DESCRIBE VIEW, DIRECTION, ETC. Front facade, Christ Church (Garden Street), view from northeast			

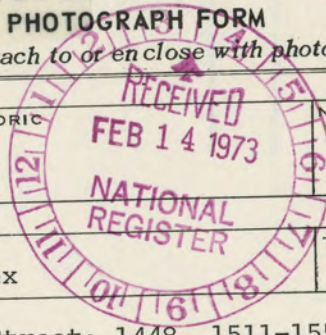

20 + 3



7 W. Main St

MAR 1962

7 Waterhouse St.

photo. by Bertram Adams 1961-1963

NPS Number

413.73

FORM 10-301 A
(6/72)

UNITED STATES DEPARTMENT OF THE INTERIOR
NATIONAL PARK SERVICE

**NATIONAL REGISTER OF HISTORIC PLACES
PROPERTY PHOTOGRAPH FORM**

(Type all entries - attach to or enclose with photograph)

1. NAME

COMMON

Cambridge Common
Historic District

AND/OR HISTORIC

NUMERIC CODE (Assigned by NPS)

2. LOCATION

STATE

Massachusetts

COUNTY

Middlesex

TOWN

Cambridge

STREET AND NUMBER

0-18 Garden Street; 1-13 Waterhouse Street; 1448, 1511-1553 Massachusetts Avenue;
Cambridge and Peabody Streets

3. PHOTO REFERENCE

PHOTO CREDIT

Cambridge Historical
Commission

DATE

March, 1962

NEGATIVE FILED AT

Cambridge Historical Commission
57 Inman Street

4. IDENTIFICATION

DESCRIBE VIEW, DIRECTION, ETC.

Front Facade, 7 Waterhouse Street (Benjamin Waterhouse Home), view from southeast

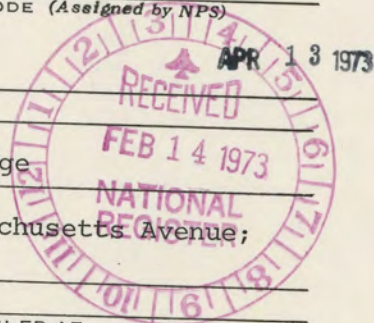

PROPERTY OF THE NATIONAL REGISTER

3 of 3

NATIONAL REGISTER OF HISTORIC PLACES
PROPERTY MAP FORM*(Type all entries - attach to or enclose with map)*

1. NAME

COMMON

Cambridge Common
Historic District

AND/OR HISTORIC

NUMERIC CODE *(Assigned by NPS)*

APR 13 1973

2. LOCATION

STATE

Massachusetts

COUNTY

Middlesex

TOWN

Cambridge

STREET AND NUMBER

0-18 Garden Street; 1-13 Waterhouse Street; 1448, 1511-1553 Massachusetts Avenue;
Cambridge and Peabody Streets

3. MAP REFERENCE

SOURCE

U.S.G.S. Quadrangle
Boston, North, Mass.

DATE

1956

SCALE

1:24,000

REQUIREMENTS: PROPERTY BOUNDARIES, WHERE REQUIRED, AND NORTH ARROW





U.S.G.S. 7 1/2' Quadrangle
 "Lexington, Mass." (1956)
 Scale 1:24,000

U.S.G.S. Quadrangle
 "Boston North, Mass." (1956)
 Scale 1:24,000

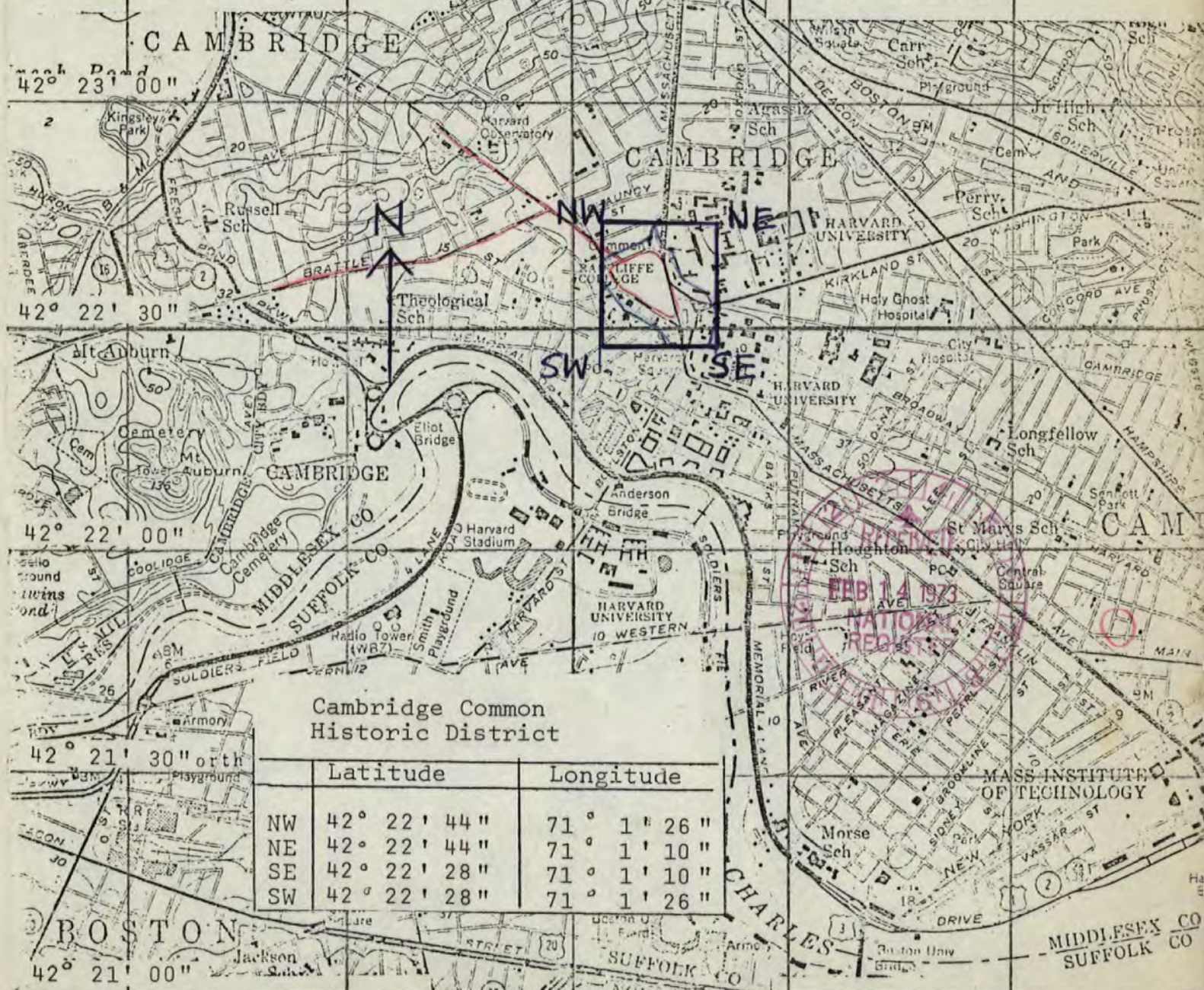

Cambridge Common
 Historic District

	Latitude	Longitude
NW	42° 22' 44"	71° 1' 26"
NE	42° 22' 44"	71° 1' 10"
SE	42° 22' 28"	71° 1' 10"
SW	42° 22' 28"	71° 1' 26"

BOSTON

U.S.G.S. 7 1/2' Quadrangle
 "Newton, Mass." (1956)
 Scale 1:24,000

U.S.G.S. 7 1/2' Quadrangle
 "Boston South, Mass." (1956)
 Scale 1:24,000

CAMBRIDGE Common
Historic Dist
2 of 3 maps

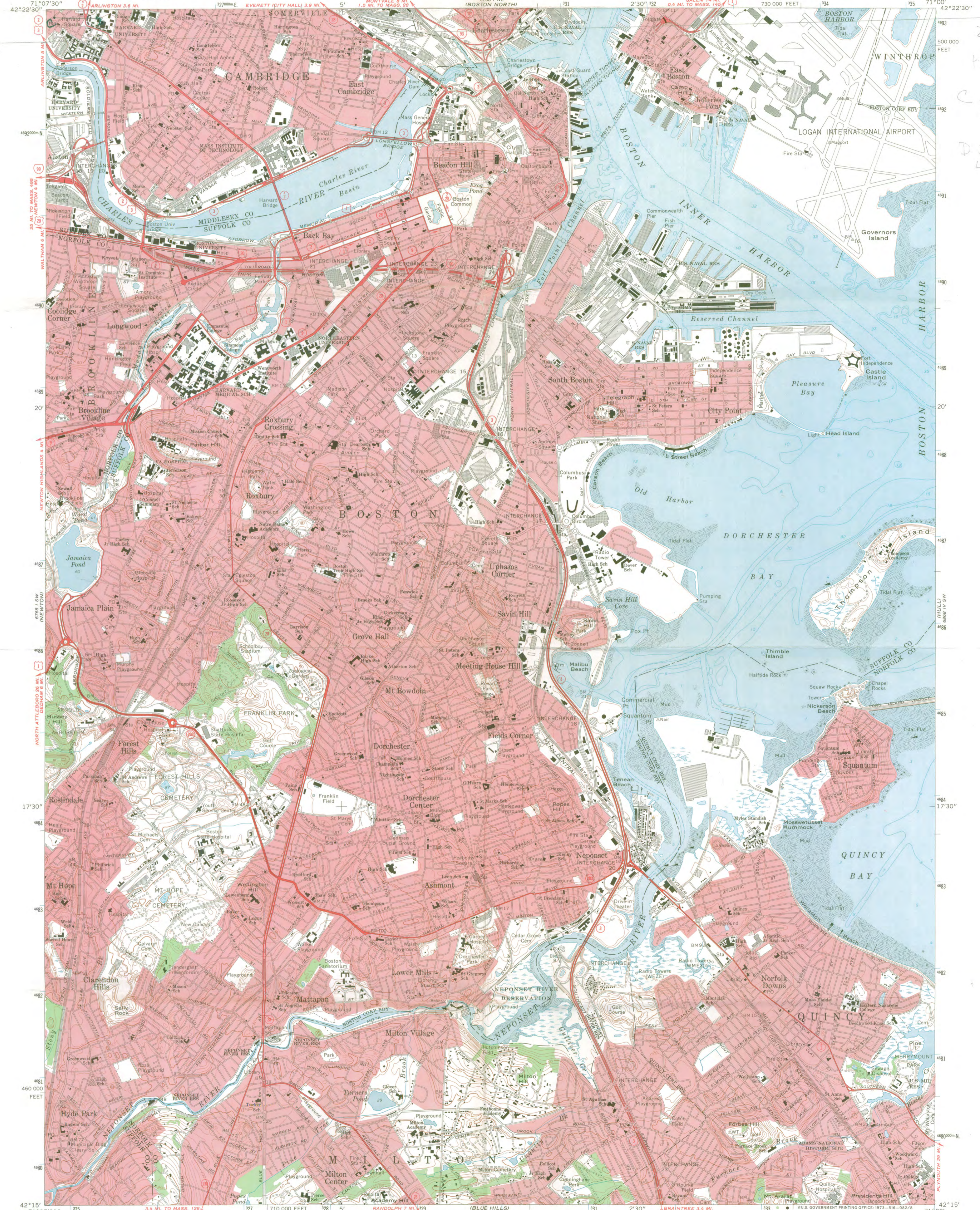

Zone 19
Place
C 325140
4693280
D 325180
4693780

Mapped, edited, and published by the Geological Survey
Control by USGS, USC&GS, and Massachusetts Geodetic Survey
Topography by planetable surveys 1943. Revised from
aerial photographs taken 1969. Field checked 1970
Selected hydrographic data compiled from USC&GS Charts 246
and 248 (1971). This information is not intended for navigational
purposes
Polyconic projection. 1927 North American datum
10,000-foot grid based on Massachusetts coordinate system,
mainland zone
1,000-meter Universal Transverse Mercator grid ticks,
zone 19, shown in blue
Boundaries in tidewater areas from information supplied
by Massachusetts Department of Public Works
Red tint indicates areas in which only landmark buildings are shown

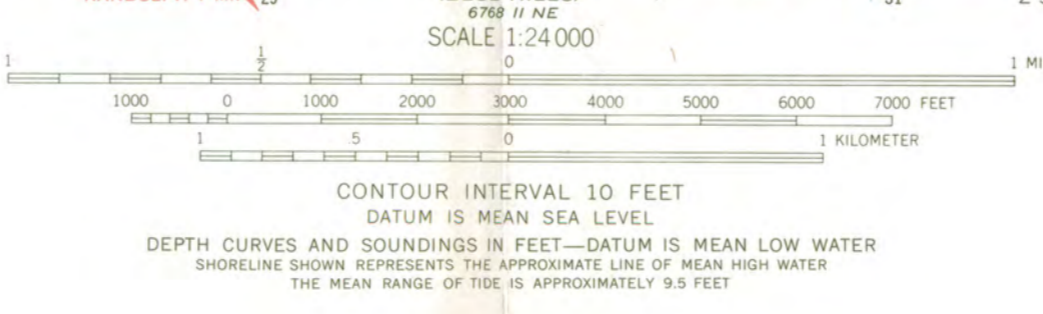

ROAD CLASSIFICATION

Primary highway, hard surface	Light-duty road, hard or improved surface
Secondary highway, hard surface	Unimproved road
Interstate Route	U. S. Route
	State Route

THIS MAP COMPLIES WITH NATIONAL MAP ACCURACY STANDARDS
FOR SALE BY U. S. GEOLOGICAL SURVEY, WASHINGTON, D. C. 20242
A FOLDER DESCRIBING TOPOGRAPHIC MAPS AND SYMBOLS IS AVAILABLE ON REQUEST

BOSTON SOUTH, MASS.
N4215-W7100/7.5
1970
AMS 6768 15E-SERIES V814

101 2 MAPS
UTM Ref
Zone 19
A 325620
4693780
B 325620
4693280
C 325140
4693280
D 325180
4693780
W11
916

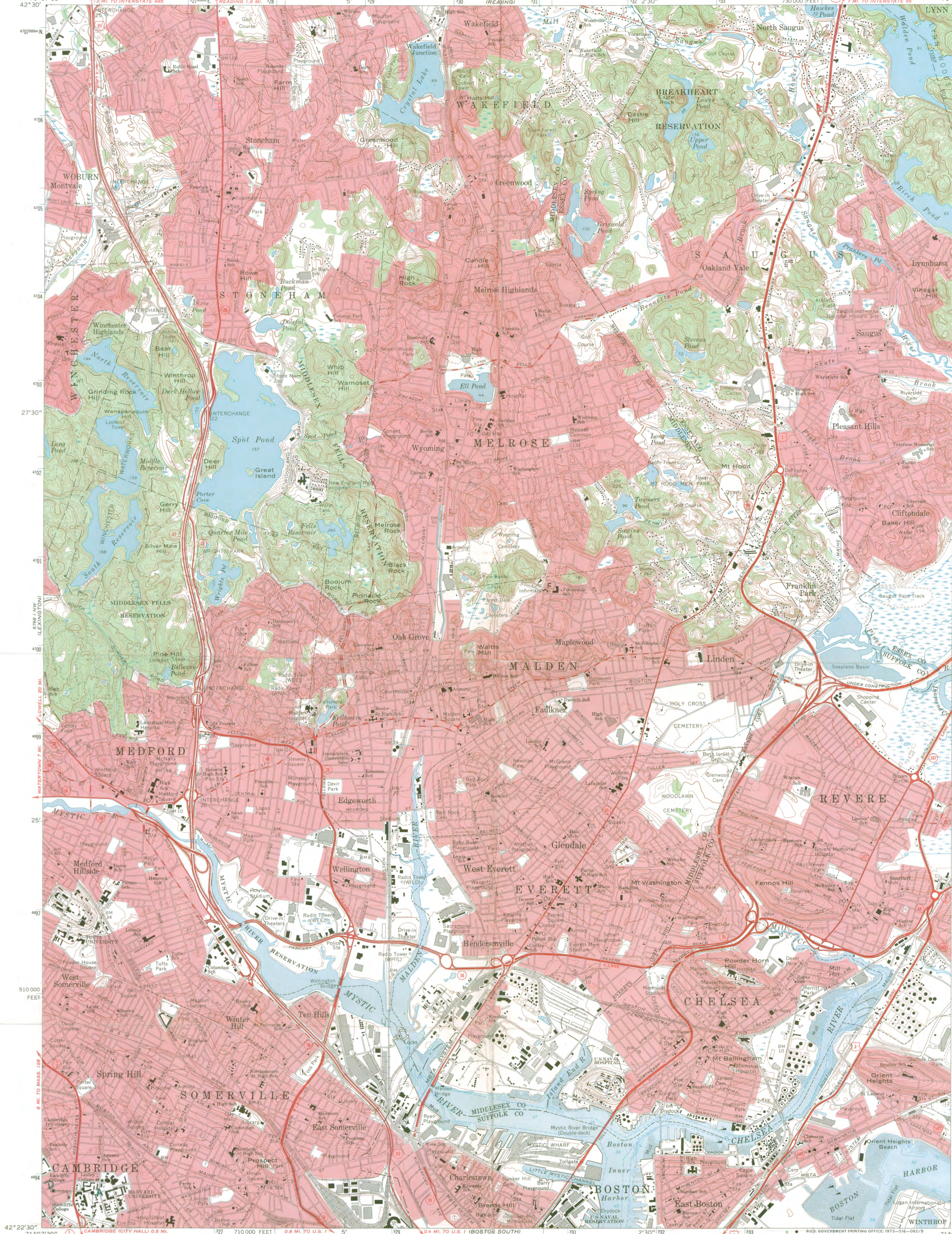

Mapped, edited, and published by the Geological Survey
Control by USGS, USC&GS, and Massachusetts Geodetic Survey
Topography by planimetric surveys 1943. Revised from
aerial photographs taken 1969. Field checked 1971
Selected hydrographic data compiled from USC&GS Chart 248 (1971)
This information is not intended for navigational purposes
Polyconic projection. 1927 North American datum
10,000-foot grid based on Massachusetts coordinate system,
mainland zone
1000-meter Universal Transverse Mercator grid ticks,
zone 19, shown in blue
Boundaries in tidewater areas from information supplied
by Massachusetts Department of Public Works
Red tint indicates areas in which only landmark buildings are shown

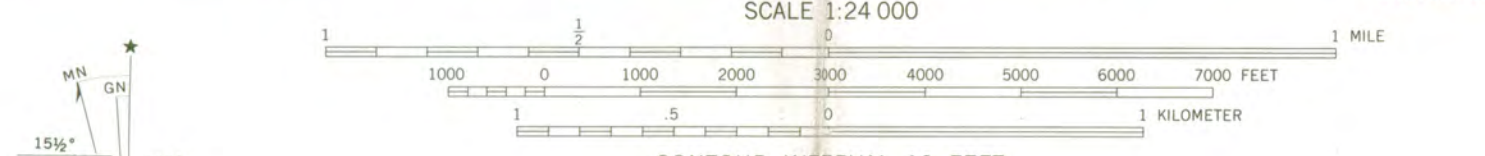

CONTOUR INTERVAL 10 FEET
DATUM IS MEAN SEA LEVEL
DEPTH CURVES AND SOUNDINGS IN FEET—DATUM IS MEAN LOW WATER
SHORELINE SHOWN REPRESENTS THE APPROXIMATE LINE OF MEAN HIGH WATER
THE MEAN RANGE OF TIDE IS APPROXIMATELY 9.5 FEET

ROAD CLASSIFICATION

Primary highway, hard surface	Light-duty road, hard or improved surface
Secondary highway, hard surface	Unimproved road
Interstate Route	U. S. Route
	State Route



BOSTON NORTH, MASS.
N4222.5—W7100/7.5
1971
AMS 6768 1 NE—SERIES V814

NATIONAL REGISTER OF HISTORIC PLACES
PROPERTY MAP FORM*(Type all entries - attach to or enclose with map)*

NAME		
COMMON	AND/OR HISTORIC	NUMERIC CODE <i>(Assigned by NPS)</i>
Cambridge Common Historic District		APR 13 1973
2. LOCATION		
STATE	COUNTY	TOWN
Massachusetts	Middlesex	Cambridge
STREET AND NUMBER		
0-18 Garden Street; 1-13 Waterhouse Street; 1448, 1511-1553 Massachusetts Avenue; Cambridge and Peabody Streets		
3. MAP REFERENCE		
SOURCE	DATE	SCALE
Cambridge Historical Commission	1963	1 in. to 250 ft.

REQUIREMENTS: PROPERTY BOUNDARIES, WHERE REQUIRED, AND NORTH ARROW.





The Commonwealth of Massachusetts

Office of the Secretary

Massachusetts Historical Commission

John F. X. Davoren

Secretary of the Commonwealth

~~XXXXXXXXXXXX~~
40 Beacon Street

Boston, Mass. 02108
February 6, 1973

National Register of Historic Places
Department of Interior
National Park Service
18th and C Streets, N.W.
Washington, D.C. 20240



Attention: Mr. Jerry Rogers

CERTIFIED MAIL

Dear Jerry:

Enclosed is a National Register submission for:

Middlesex County, Cambridge, Cambridge Common Historic District

This has been declared eligible for submission by the Massachusetts Historical Commission, the State Review Board, and has been signed by Secretary of the Commonwealth John F. X. Davoren, Chairman of the Massachusetts Historical Commission and designated the State Liaison Officer.

You will note that this submission overlaps that for the Old Harvard Yard District, submitted May 8, 1972. We have allowed this duplication since the boundaries of the previous submission defined an historical and visual unit and the boundaries of the present submission follow those of the local historic district established under the Commonwealth's enabling act, Chapter 40 C of the General Laws.

Cordially,

Bob,

Robert B. Rettig
Executive Director
Massachusetts Historical Commission

RBR:pm
Encls.

Note
Editors: Avoid Harvard
Spud in write-up

ENTRIES IN THE NATIONAL REGISTER

STATE MASSACHUSETTS

Date Entered APR 13 1973

<u>Name</u>	<u>Location</u>
Cambridge Common Historic District	Cambridge Middlesex County
Wenham Historic District	Wenham Essex County
"Old Stone Church"	West Boylston Worcester County
Hamilton Historic District	Hamilton Essex County
Cyclorama Building	Boston (South End) Suffolk County

Also Notified

Hon. Edward M. Kennedy
Hon. Edward W. Brooke
Hon. Thomas F. O'Neill, Jr.
Hon. Michael J. Harrington
Hon. Robert Drinan
Mr. Floyd H. Hyde, HUD
Director, Northeast Region

State Historic Preservation Officer
Hon. John F.X. Davoren
Secretary of the Commonwealth
Chairman, Massachusetts Historical
Commission
40 Beacon Street
Boston, Massachusetts 02108

PHR

NRowland:pc1 4/27/73

FEDERAL ASSISTANCE

1. TYPE OF ACTION

PREAPPLICATION

APPLICATION

(Mark appropriate box)

NOTIFICATION OF INTENT (Opt.)

REPORT OF FEDERAL ACTION

2. APPLICANT'S APPLICATION

a. NUMBER 799

b. DATE Year month day 19 78 7 14

Leave Blank

3. STATE APPLICATION IDENTIFIER

NUMBER 77060882

b. DATE Year month day ASSIGNED 19 77 07 29

SECTION I - APPLICANT/RECIPIENT DATA

4. LEGAL APPLICANT/RECIPIENT

a. Applicant Name : Commonwealth of Massachusetts

b. Organization Unit : Massachusetts Historical Commission

c. Street/P.O. Box : 294 Washington Street

d. City : Boston e. County : Suffolk

f. State : Massachusetts g. ZIP Code: 02108

h. Contact Person (Name & telephone No.) : Patricia L. Weslowski, S.H.P.O. (617) 727-8470

5. FEDERAL EMPLOYER IDENTIFICATION NO. 046-002-284

6. PROGRAM (From Federal Catalog)

a. NUMBER 1 5 • 9 0 4

b. TITLE Historic Preservation

7. TITLE AND DESCRIPTION OF APPLICANT'S PROJECT

Cambridge Common Historic District: Holden Chapel Development Project, Cambridge, Middlesex County

Holden Chapel, built in 1742, is significant as one of the most important groupings of historic college buildings located in the Cambridge Common Historic District, which has been the focal point of political religious and social activity in Cambridge for well over 300 years. The project objective is stabilization

8. TYPE OF APPLICANT/RECIPIENT

A-State H-Community Action Agency

B-Interstate I-Higher Educational Institution

C-Substate J-Indian Tribe

D-City K-Other (Specify):

E-City

F-School District

G-Special Purpose District

Enter appropriate letter A

10. AREA OF PROJECT IMPACT (Names of cities, counties, States, etc.)

Commonwealth of Massachusetts

11. ESTIMATED NUMBER OF PERSONS BENEFITING

5.7 million

9. TYPE OF ASSISTANCE

A-Basic Grant D-Insurance

B-Supplemental Grant E-Other

C-Loan

Enter appropriate letter(s) A

13. PROPOSED FUNDING

a. FEDERAL	\$ 10,000.00
b. APPLICANT	14,000.00
c. STATE	.00
d. LOCAL	.00
e. OTHER	.00
f. TOTAL	\$ 24,000.00

14. CONGRESSIONAL DISTRICTS OF:

a. APPLICANT 9

b. PROJECT 8

16. PROJECT START DATE Year month day 19 77 6 1

17. PROJECT DURATION 40 Months

18. ESTIMATED DATE TO BE SUBMITTED TO FEDERAL AGENCY Year month day 19 78 7 14

15. TYPE OF CHANGE (For 12c or 12e)

A-Increase Dollars F-Other (Specify):

B-Decrease Dollars

C-Increase Duration

D-Decrease Duration

E-Cancellation

N/A

Enter appropriate letter(s)

20. FEDERAL AGENCY TO RECEIVE REQUEST (Name, City, State, ZIP code) Washington D.C. 20240

Dept. of the Interior, Heritage Conservation & Recreation Service

21. REMARKS ADDED

Yes No

SECTION II - CERTIFICATION

22. THE APPLICANT CERTIFIES THAT

a. To the best of my knowledge and belief, data in this preapplication/application are true and correct, the document has been duly authorized by the governing body of the applicant and the applicant will comply with the attached assurances if the assistance is approved.

b. If required by OMB Circular A-95 this application was submitted, pursuant to instructions therein, to appropriate clearinghouses and all responses are attached:

(1) Office of State Planning

(2)

(3)

23. CERTIFYING REPRESENTATIVE

a. TYPED NAME AND TITLE

Patricia L. Weslowski, S.H.P.O. and Acting Executive Director

b. SIGNATURE

Patricia L. Weslowski

c. DATE SIGNED Year month day 19 78 7 14

SECTION III - FEDERAL AGENCY ACTION

24. AGENCY NAME

Department of the Interior

25. APPLICATION RECEIVED Year month day 19 78 7 25

26. ORGANIZATIONAL UNIT

Service Heritage Conservation & Recreation

27. ADMINISTRATIVE OFFICE

Grants Administration Div.

29. ADDRESS

18th and C Streets NW, Washington, D.C. 20240

31. ACTION TAKEN

a. AWARDED

b. REJECTED

c. RETURNED FOR AMENDMENT

d. DEFERRED

e. WITHDRAWN

32. FUNDING

a. FEDERAL	\$ 10,000.00
b. APPLICANT	14,000.00
c. STATE	.00
d. LOCAL	.00
e. OTHER	.00
f. TOTAL	\$ 24,000.00

33. ACTION DATE Year month day 19 78 8 23

35. CONTACT FOR ADDITIONAL INFORMATION (Name and telephone number)

Stephen D. Newman 202 523-5472

34. STARTING DATE Year month day 19 78 8 1

36. ENDING DATE Year month day 19 80 9 30

37. REMARKS ADDED Yes No

38. FEDERAL AGENCY A-95 ACTION

a. In taking above action, any comments received from clearinghouses were considered. If agency response is due under provisions of Part 1, OMB Circular A-95, it has been or is being made.

b. FEDERAL AGENCY A-95 OFFICIAL (Name and telephone no.)

Same as #35

JUL 25 1978

NOTIFICATION OF GRANT-IN-AID ACTION

Do Not Use This Space

1. STATE APPLICATION IDENTIFIER 73070340	2. (Reserved for use by State central information reception agency)
----------------------------------------------------	---------------------------------------------------------------------

3. GRANTOR: a. Federal agency
Department of the Interior

b. Organizational unit
National Park Service

c. Administering office - (1) Name
Division of Grants

(2) Address - Street or P.O. Box 18th and C Streets NW.	City Washington	State DC	Zip Code 20240
-------------------------------------------------------------------	---------------------------	--------------------	--------------------------

4. FEDERAL AGENCY GRANT IDENTIFIER: a. Code 25-74-00147-00-B	b. Title Cambridge Common Historic District: First Unitarian Church Development
------------------------------------------------------------------------	-----------------------------------------------------------------------------------------------

c. Purpose **The Church was built for the Unitarian branch of the First Church in Cambridge after the congregation split in 1829. Project work will include roofing reconstruction; exterior and interior repairs and painting and window repairs.**

5. GRANTEE: a. Name
Massachusetts Mrs. Elizabeth R. Amadon, Exec. Dir., MA Historical Commission

b. Address - Street or P.O. Box 40 Beacon St.	City Boston	State MA	Zip Code 02108
---------------------------------------------------------	-----------------------	--------------------	--------------------------

6. GRANTEE TYPE (Check only the single most applicable box)

a. State <input checked="" type="checkbox"/>	b. Inter-state <input type="checkbox"/>	c. County <input type="checkbox"/>	d. City <input type="checkbox"/>	e. School district <input type="checkbox"/>	f. Special unit <input type="checkbox"/>	g. Community action <input type="checkbox"/>	h. Sponsored organization <input type="checkbox"/>	i. Other <input type="checkbox"/>
----------------------------------------------	-----------------------------------------	------------------------------------	----------------------------------	---------------------------------------------	------------------------------------------	----------------------------------------------	----------------------------------------------------	-----------------------------------

7. APPLICATION RECEIPT DATE Year: 75 Month: 02 Day: 26	8. ACTION DATE Year: 75 Month: 03 Day: 31	9. EFFECTIVE STARTING DATE Year: 75 Month: 03 Day: 31	10. ENDING DATE Year: 78 Month: 03 Day: 30
--------------------------------------------------------------------------------	-------------------------------------------------------------------	-------------------------------------------------------------------------------	--------------------------------------------------------------------

11. TYPE OF ACTION (Check as many boxes as apply to this action)

a. New grant <input checked="" type="checkbox"/>	b. Continuation grant <input type="checkbox"/>	c. Supplemental grant (identify agency in item 16) <input type="checkbox"/>	d. Change in existing grant	(1) Increase in duration <input type="checkbox"/>	(2) Decrease in duration <input type="checkbox"/>	(3) Cancellation <input type="checkbox"/>	(4) Increase (\$) <input type="checkbox"/>	(5) Decrease (\$) <input type="checkbox"/>
--------------------------------------------------	------------------------------------------------	-----------------------------------------------------------------------------	-----------------------------	---------------------------------------------------	---------------------------------------------------	-------------------------------------------	--------------------------------------------	--------------------------------------------

12. AMOUNT OF CONTRIBUTION a. Federal - (1) basic \$ 12,300 (2) Supplemental \$	b. State \$ 35,700*	c. Local \$	d. Other \$
----------------------------------------------------------------------------------------------	----------------------------	-------------	-------------

13. CATALOG OF FEDERAL DOMESTIC ASSISTANCE PROGRAM (if none, clarify in item 16) a. Program Number 15.904	b. Supplemental Program Number
---------------------------------------------------------------------------------------------------------------------	--------------------------------

14. AUTHORIZATION

a. Federal Budget Accounts	10-58-1040-0-1-405		
b. Public Laws	PL Title Sec. 89 665	PL Title Sec.	PL Title Sec.
c. U.S. Code	16 U.S.C. 470		

15. FACILITY LOCATION: (For facility grant actions only) a. City 3 Church Street, Cambridge	b. County Middlesex
-------------------------------------------------------------------------------------------------------	----------------------------

16. REMARKS
***First Parish in Cambridge**