



PHOTO NO. 1 ³ HENDERSON-BRITTON HOUSE
Natchez, Adams County, Mississippi
Danny Richardson
November, 1977
Mississippi Department of Archives
and History
Northwest elevation (facade), from the
northwest.

JUN 9 1978

FEB 28 1978

PROPERTY OF THE NATIONAL REGISTER

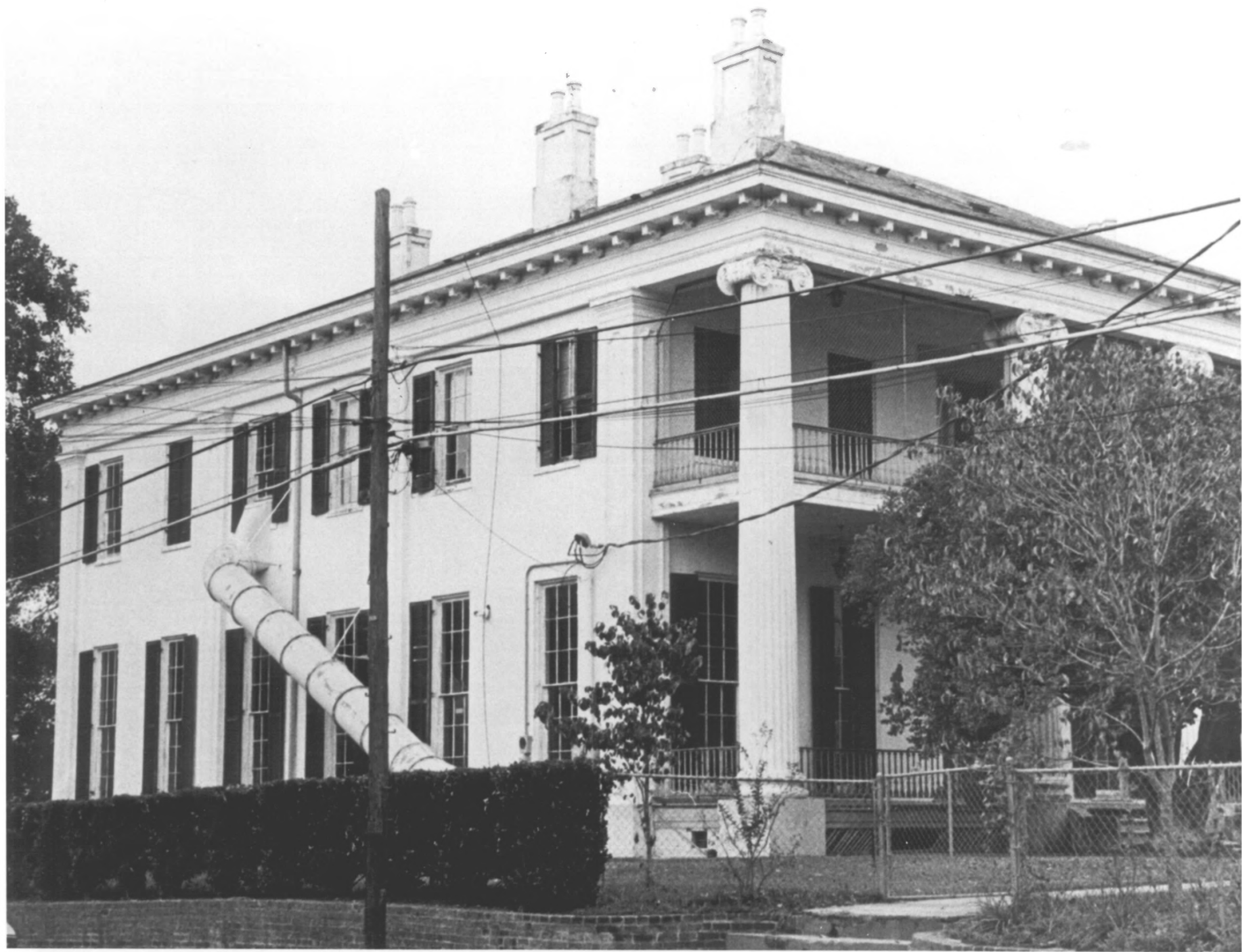

PHOTO NO. 2 ~~2~~³ HENDERSON-BRITTON HOUSE
Natchez, Adams County, Mississippi
Danny Richardson
November, 1977
Mississippi Department of Archives
and History
Southwest (side) and southeast (rear)
elevations, from the south.

JUN 9 1978

FEB 28 1978

PROPERTY OF THE NATIONAL REGISTER



PHOTO NO. 3²³ HENDERSON-BRITTON HOUSE
Natchez, Adams County, Mississippi
Danny Richardson
November, 1977
Mississippi Department of Archives
and History
Southeast (rear) and northeast (e11)
elevations, from the east.

JUN 9 1978

FEB 28 1978

PROPERTY OF THE NATIONAL REGISTER