

ARIZONA STATE HISTORIC PROPERTY INVENTORY

IDENTIFICATION

SURVEY AREA NAME: Flagstaff Multiple Resource Area

HISTORIC NAME: County Hospital

ADDRESS/LOCATION: Fort Valley Road

CITY/TOWN: Flagstaff

TAX PARCEL NUMBER: _____

OWNER: Arizona Historical Society

OWNER ADDRESS: Tucson, Arizona

HISTORIC USE: hospital

PRESENT USE: museum

BUILDING TYPE: institutional

STYLE: Neo-Colonial Revival

CONSTRUCTION DATE: 1907-1908

ARCHITECT/BUILDER: _____

INTEGRITY: altered minor

CONDITION: good

COUNTY: Coconino SURVEY SITE: 4-50

USGS QUAD: _____

T _____ R _____ S _____ / _____ 1/4 OF THE _____ 1/4 UTM _____

Description (contd.)

ROOF TYPE: gable

ROOF SHEATHING: asphalt shingles

EAVES TREATMENT: box cornice with returns

WINDOWS: 1/1 double hung wood

ENTRY: central double entry with wood doors

PORCHES: hip roof veranda with wood posts deck and balustrade

STOREFRONTS: Not Applicable

DESCRIPTION

STORIES: 2 DIMENSIONS: (l) 60 (w) 60

STRUCTURAL MATERIAL: tufa stone
random ashlar

FOUNDATION MATERIAL: stone

WALL SHEATHING: stone

APPLIED ORNAMENT: _____

NOTABLE INTERIOR: Unknown

OUTBUILDINGS: see additional forms

ALTERATIONS: _____

PHOTOGRAPH _____

PHOTOGRAPHER _____

SKETCH MAP:

1.3

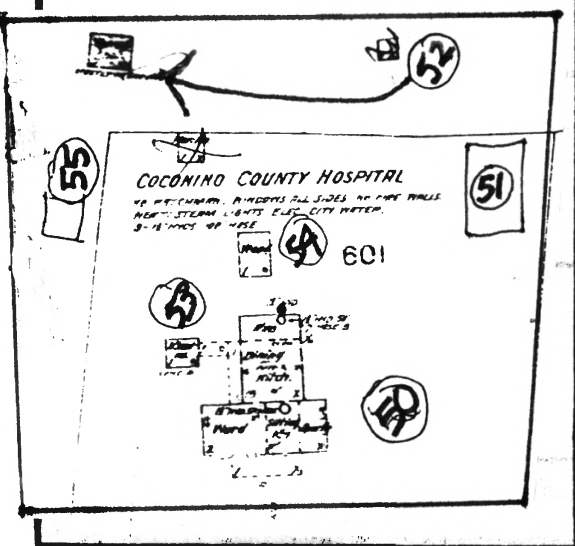

ADDITIONAL DESCRIPTION/ANALYSIS (annotated form):

SIGNIFICANCE:

AREAS OF SIGNIFICANCE: COMMERCE ___ COMMUNITY PLANNING ___ ECONOMICS ___
EXPLORATION/SETTLEMENT X GOVERNMENTAL ___ MILITARY ___ RELIGION ___ SCIENCE ___
THEATRE ___ TRANSPORTATION ___ TOURISM ___ OTHER(specify) ___
INDUSTRY ___ ARCHITECTURE X

HISTORIC ASSOCIATIONS (be concise):

PROMINENT OCCUPANT/HISTORIC ASSOCIATION(S) First public hospital in Coconino County;
augmented the earlier hospital operated by the Arizona Lumber and Timber Co., operated
by Mrs. Mary Carroll ca. 1900.

RELATIONSHIP TO LOCAL DEVELOPMENT Illustrates the growth of the community during the (c

CULTURAL AFFILIATIONS

ARCHITECTURAL MERIT A rare local example of Neo-Colonial architecture designed in a
traditional Colonial Greek Revival residential style.

MAJOR ARCH. FORM/MATERIAL As the largest and best preserved local example, the County
Hospital well illustrates the use of regional tufa stone construction.

ENGINEERING/STRUCTURAL

DISTRICT/STREETScape CONTRIBUTION Visual landmark along Fort Valley Road.

DISCUSSION AS REQUIRED:

first decade of the twentieth century and the expanding needs of Coconino County
for adequate medical facilities.

CONTEXT: ISOLATED/RURAL ___ RESIDENTIAL STREET X COMMERCIAL ___ CENTRAL SQUARE ___
CBD: ___ OTHER: ___

BIBLIOGRAPHY/SOURCES: SEE SURVEY REPORT BIBLIOGRAPHY

LISTING IN OTHER SURVEYS: _____
NATIONAL REGISTER STATUS: _____
LISTED ___ DETERMINED ELIGIBLE ___ DETERMINED NOT ELIGIBLE ___ NOT EVALUATED ___

COMMENTS/DEVELOPMENT PLANS/THREATS:

SURVEYOR Woodward SURVEY DATE 1985 DATE FORM COMPLETED 6/85

ARIZONA STATE HISTORIC PROPERTY INVENTORY

IDENTIFICATION

SURVEY AREA NAME: Flagstaff Multiple Resource Area

HISTORIC NAME: stone cellar building

ADDRESS/LOCATION: Fort Valley Road

CITY/TOWN: Flagstaff

TAX PARCEL NUMBER: _____

OWNER: Arizona Historical Society

OWNER ADDRESS: Tucson, Arizona

HISTORIC USE: storage

PRESENT USE: unknown

BUILDING TYPE: Utilitarian

STYLE: N/A

CONSTRUCTION DATE: 1908

ARCHITECT/BUILDER: _____

INTEGRITY: altered minor

CONDITION: fair

COUNTY: Coconino SURVEY SITE: 4-52

USGS QUAD: _____

T _____ R _____ S _____ / _____ ¼ OF THE _____ ¼ UTM

Description (contd.)

ROOF TYPE: gable

ROOF SHEATHING: corrugated metal

EAVES TREATMENT: exposed rafters

WINDOWS: none

ENTRY: central, 4 panel door

PORCHES: N/A

STOREFRONTS: Not Applicable

DESCRIPTION

STORIES: 1 DIMENSIONS: (l) 15 (w) 20

STRUCTURAL MATERIAL: uncoursed rubble stone

FOUNDATION MATERIAL: stone

WALL SHEATHING: stone

APPLIED ORNAMENT: _____

NOTABLE INTERIOR: Unknown

OUTBUILDINGS: _____

ALTERATIONS: _____

PHOTOGRAPH

SKETCH MAP:

See Attached Survey Map

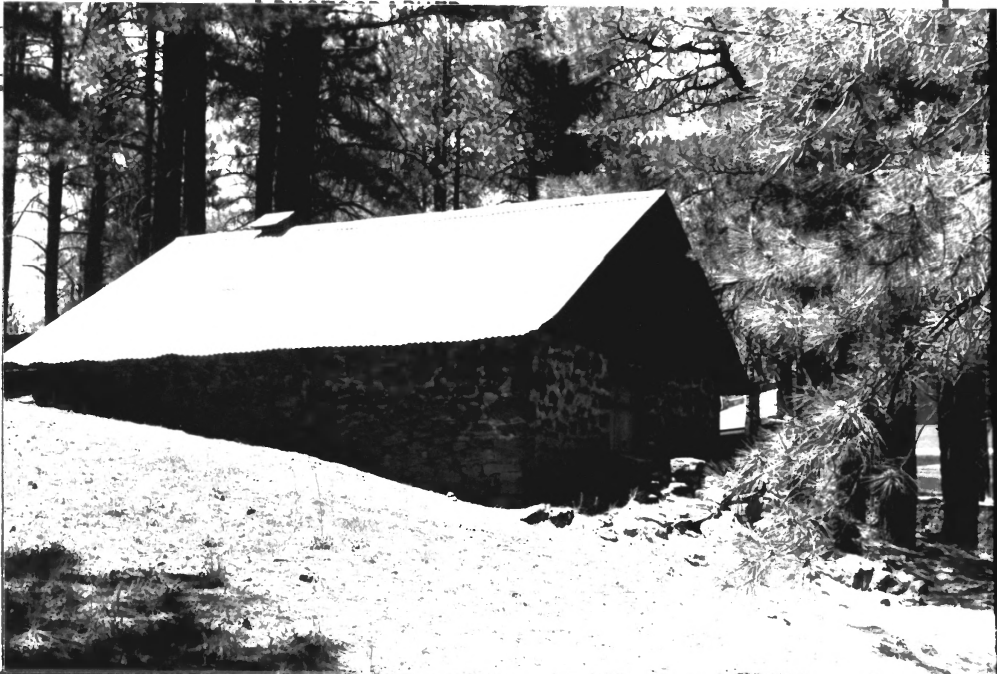

ADDITIONAL DESCRIPTION/ANALYSIS (annotated form):

SIGNIFICANCE:

AREAS OF SIGNIFICANCE: COMMERCE___ COMMUNITY PLANNING___ ECONOMICS___
EXPLORATION/SETTLEMENT___ GOVERNMENTAL___ MILITARY___ RELIGION___ SCIENCE___
THEATRE___ TRANSPORTATION___ TOURISM___ OTHER(specify)___
INDUSTRY___ ARCHITECTURE___

HISTORIC ASSOCIATIONS (be concise):

PROMINENT OCCUPANT/HISTORIC ASSOCIATION(S) Associated outbuilding of Coconino County Hospital. Functioned as a root cellar.

RELATIONSHIP TO LOCAL DEVELOPMENT___

CULTURAL AFFILIATIONS___

ARCHITECTURAL MERIT Representative of early 20th century Utilitarian design.

MAJOR ARCH. FORM/MATERIAL Illustrates indigenous construction methods using locally popular malpais rock.

ENGINEERING/STRUCTURAL___

DISTRICT/STREETScape CONTRIBUTION___

DISCUSSION AS REQUIRED:

CONTEXT: ISOLATED/RURAL___ RESIDENTIAL STREET X COMMERCIAL___ CENTRAL SQUARE___
CBD:___ OTHER:___

BIBLIOGRAPHY/SOURCES: SEE SURVEY REPORT BIBLIOGRAPHY

LISTING IN OTHER SURVEYS:___

NATIONAL REGISTER STATUS:

LISTED___ DETERMINED ELIGIBLE___ DETERMINED NOT ELIGIBLE___ NOT EVALUATED___

COMMENTS/DEVELOPMENT PLANS/THREATS:

SURVEYOR Woodward SURVEY DATE 1985 DATE FORM COMPLETED 6/85

ARIZONA STATE HISTORIC PROPERTY INVENTORY

IDENTIFICATION
 SURVEY AREA NAME: Flagstaff Multiple Resource Area
 HISTORIC NAME: Ben Doney Cabin
 ADDRESS/LOCATION: Fort Valley Road
 CITY/TOWN: Flagstaff
 TAX PARCEL NUMBER: _____
 OWNER: Arizona Historical Society
 OWNER ADDRESS: Tucson, Arizona
 HISTORIC USE: residence
 PRESENT USE: museum
 BUILDING TYPE: house
 STYLE: Indigenous
 CONSTRUCTION DATE: built 1882
 ARCHITECT/BUILDER: _____
 INTEGRITY: altered minor
 CONDITION: fair

COUNTY: Coconino SURVEY SITE: 4-55
 USGS QUAD: _____
 T _____ R _____ S _____ / _____ ¼ OF THE _____ ¼
 UTM _____

Description (contd.)
 ROOF TYPE: gable with shed
 ROOF SHEATHING: wood shake
 EAVES TREATMENT: exposed rafters
 WINDOWS: 6/6 double hung wood; 6 lite wood fixed
 ENTRY: central - 2 lite/2 panel wood door
 PORCHES: N/A
 STOREFRONTS: Not Applicable

DESCRIPTION
 STORIES: 1 DIMENSIONS: (l) 12 (w) 18
 STRUCTURAL MATERIAL: wood
 FOUNDATION MATERIAL: stone
 WALL SHEATHING: wood tongue and groove
 APPLIED ORNAMENT: _____

NOTABLE INTERIOR: Unknown
 OUTBUILDINGS: _____
 ALTERATIONS: moved ca. 1960s.

PHOTOGRAPH
 PHOTOGRAPHER: _____

SKETCH MAP:
 See Attached Survey Map



ADDITIONAL DESCRIPTION/ANALYSIS (annotated form):

SIGNIFICANCE:

AREAS OF SIGNIFICANCE: COMMERCE___ COMMUNITY PLANNING___ ECONOMICS___
EXPLORATION/SETTLEMENT X GOVERNMENTAL___ MILITARY___ RELIGION___ SCIENCE___
THEATRE___ TRANSPORTATION___ TOURISM___ OTHER(specify)___
INDUSTRY___ ARCHITECTURE X

HISTORIC ASSOCIATIONS (be concise):

PROMINENT OCCUPANT/HISTORIC ASSOCIATION(S) Built as residence for early area settler
rancher, and prospector, Ben Doney. Occupied at its original location until 1934. (c

RELATIONSHIP TO LOCAL DEVELOPMENT Associated with pre-railroad settlement of area.

CULTURAL AFFILIATIONS

ARCHITECTURAL MERIT A rare representative of indigenous cabin.

MAJOR ARCH. FORM/MATERIAL Well illustrates early regional construction technology.

ENGINEERING/STRUCTURAL

DISTRICT/STREETScape CONTRIBUTION

DISCUSSION AS REQUIRED:

The structure was preserved by the Northern Arizona Pioneers Historical Society when it was moved to the museum site ca. 1960.

CONTEXT: ISOLATED/RURAL___ RESIDENTIAL STREET X COMMERCIAL___ CENTRAL SQUARE___
CBD:___ OTHER:___

BIBLIOGRAPHY/SOURCES: SEE SURVEY REPORT BIBLIOGRAPHY

LISTING IN OTHER SURVEYS:

NATIONAL REGISTER STATUS:

LISTED___ DETERMINED ELIGIBLE___ DETERMINED NOT ELIGIBLE___ NOT EVALUATED___

COMMENTS/DEVELOPMENT PLANS/THREATS:

SURVEYOR Woodward SURVEY DATE 1985 DATE FORM COMPLETED 6/85