



# PROPERTY OF THE NATIONAL REGISTER

Form No. 10-301a  
(Rev. 10-7-74)

UNITED STATES DEPARTMENT OF THE INTERIOR  
NATIONAL PARK SERVICE

## NATIONAL REGISTER OF HISTORIC PLACES PROPERTY PHOTOGRAPH FORM

FOR NPS USE ONLY

RECEIVED DEC 16 1975

DATE ENTERED OCT 5 1977

SEE INSTRUCTIONS IN *HOW TO COMPLETE NATIONAL REGISTER FORMS*  
TYPE ALL ENTRIES ENCLOSE WITH PHOTOGRAPH

### 1 NAME

HISTORIC

Kent Iron Furnace

AND/OR COMMON

Sloane-Stanley Museum

### 2 LOCATION

CITY, TOWN

Kent

\_\_\_\_ VICINITY OF

COUNTY

Litchfield

STATE

CT

### 3 PHOTO REFERENCE

PHOTO CREDIT B. Clouette

DATE OF PHOTO 1975

NEGATIVE FILED AT Connecticut Historical Commission  
Hartford, CT

### 4 IDENTIFICATION

DESCRIBE VIEW, DIRECTION, ETC. IF DISTRICT. GIVE BUILDING NAME & STREET

PHOTO NO.

Ruins of furnace, view northeast

1

OCT 5 1977

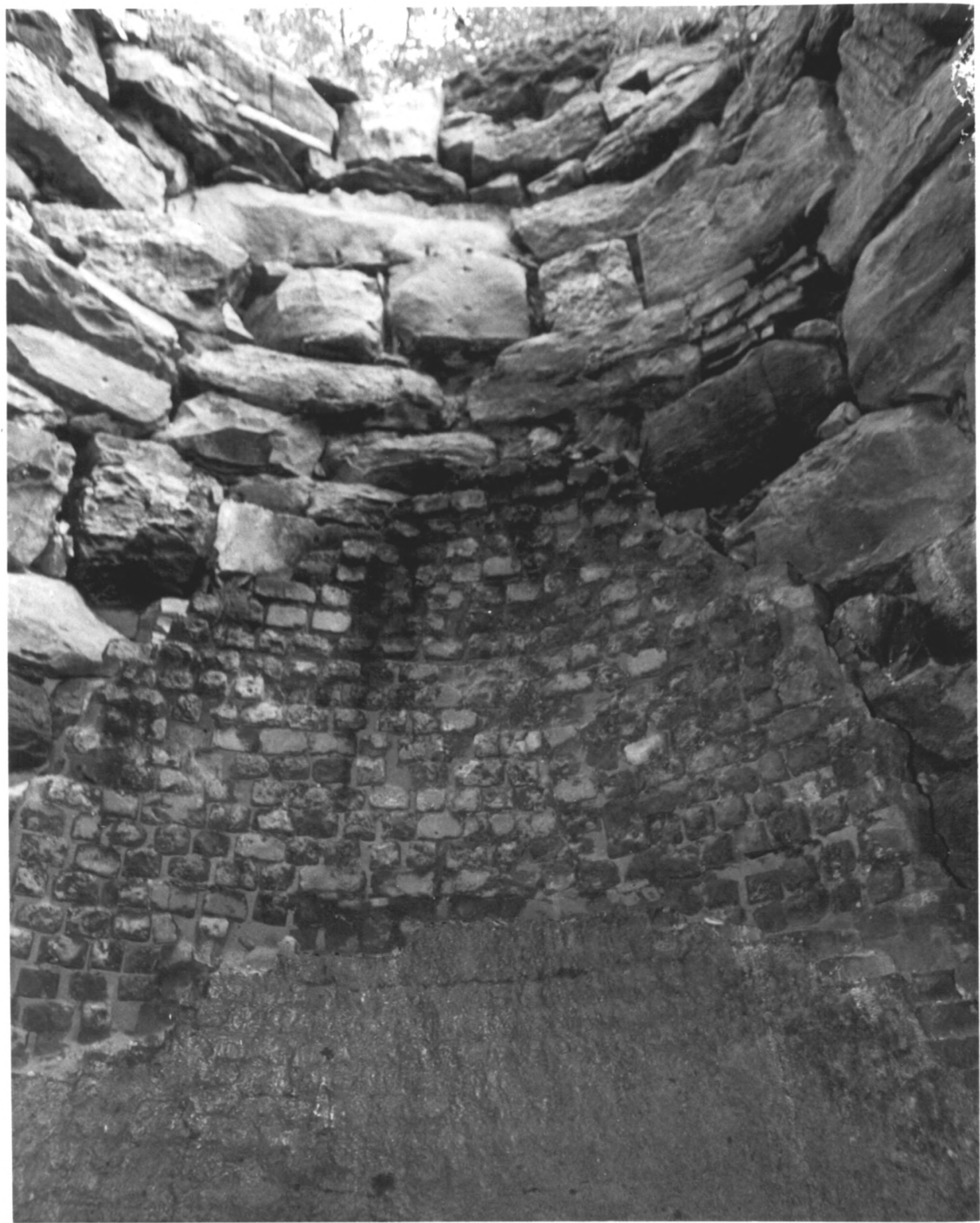

UNITED STATES DEPARTMENT OF THE INTERIOR  
NATIONAL PARK SERVICE

**NATIONAL REGISTER OF HISTORIC PLACES  
PROPERTY PHOTOGRAPH FORM**

FOR NPS USE ONLY

RECEIVED DEC 16 1975

DATE ENTERED OCT 5 1977

SEE INSTRUCTIONS IN *HOW TO COMPLETE NATIONAL REGISTER FORMS*  
TYPE ALL ENTRIES ENCLOSE WITH PHOTOGRAPH

**1 NAME**

HISTORIC Kent Iron Furnace

AND/OR COMMON Sloane-Stanley Museum

**2 LOCATION**

CITY, TOWN Kent \_\_\_\_\_ VICINITY OF COUNTY Litchfield STATE CT

**3 PHOTO REFERENCE**

PHOTO CREDIT B. Clouette DATE OF PHOTO 1975

NEGATIVE FILED AT Connecticut Historical Commission  
Hartford, CT

**4 IDENTIFICATION**

DESCRIBE VIEW, DIRECTION, ETC. IF DISTRICT, GIVE BUILDING NAME & STREET

PHOTO NO.

Interior of furnace, showing stone and two layers of firebrick,  
view east

2



HAND FORGED  
SLAG-FORK 1860

WATER COOLER FOR  
TUYERE (*blast nozzle*)

UNITED STATES DEPARTMENT OF THE INTERIOR  
NATIONAL PARK SERVICE

**NATIONAL REGISTER OF HISTORIC PLACES  
PROPERTY PHOTOGRAPH FORM**

FOR NPS USE ONLY

RECEIVED DEC 16 1975

DATE ENTERED OCT 5 1977

SEE INSTRUCTIONS IN *HOW TO COMPLETE NATIONAL REGISTER FORMS*  
TYPE ALL ENTRIES ENCLOSE WITH PHOTOGRAPH

**1 NAME**

HISTORIC Kent Iron Furnace

AND/OR COMMON Sloane-Stanley Museum

**2 LOCATION**

CITY, TOWN Kent VICINITY OF COUNTY Litchfield STATE CT

**3 PHOTO REFERENCE**

PHOTO CREDIT B. Clouette DATE OF PHOTO 1975

NEGATIVE FILED AT Connecticut Historical Commission  
Hartford, CT

**4 IDENTIFICATION**

DESCRIBE VIEW, DIRECTION, ETC. IF DISTRICT, GIVE BUILDING NAME & STREET PHOTO NO.

Museum exhibit, showing slag fork and tuyere cooler, view west

3