



UNITED STATES DEPARTMENT OF THE INTERIOR
NATIONAL PARK SERVICE

NATIONAL REGISTER OF HISTORIC PLACES
PROPERTY PHOTOGRAPH FORM

(Type all entries - attach to or enclose with photograph)

STATE	
TENNESSEE	
COUNTY	
SHELBY	
FOR NPS USE ONLY	
ENTRY NUMBER	DATE
71-2471-0001	3/11/71

SEE INSTRUCTIONS

1. NAME

COMMON: FONTAINE HOUSE

AND/OR HISTORIC:

2. LOCATION

STREET AND NUMBER:

680 ADAMS AVE.

CITY OR TOWN:

MEMPHIS

STATE:

TENNESSEE

CODE

47

COUNTY:

SHELBY

CODE

157

3. PHOTO REFERENCE

PHOTO CREDIT: MAY DEAN COOP

DATE OF PHOTO: MARCH 17, 1970

NEGATIVE FILED AT:

TENNESSEE HISTORICAL COMMISSION

4. IDENTIFICATION

DESCRIBE VIEW, DIRECTION, ETC.

INTERIOR PHOTO SHOWING THE CEILING OF THE UPPER HALL WHICH IS MADE OF EMBOSSED TIN. THE HOUSE HAS EXTREMELY ELABORATE TRIM THROUGHOUT.

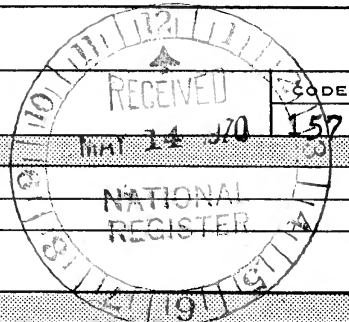



UNITED STATES DEPARTMENT OF THE INTERIOR
NATIONAL PARK SERVICE

NATIONAL REGISTER OF HISTORIC PLACES

PROPERTY PHOTOGRAPH FORM

(Type all entries - attach to or enclose with photograph)

STATE TENNESSEE	
COUNTY SHELBY	
FOR NPS USE ONLY	
ENTRY NUMBER 71-2,47,0001	DATE 2/11/71

1. NAME

COMMON: **FONTAINE HOUSE**

AND/OR HISTORIC:

2. LOCATION

STREET AND NUMBER:

680 ADAMS AVE.

CITY OR TOWN:

MEMPHIS

STATE:

TENNESSEE

CODE

47

COUNTY:

SHELBY

CODE

157

3. PHOTO REFERENCE

PHOTO CREDIT: **MAY DEAN COOP**

DATE OF PHOTO: **MARCH 17, 1970**

NEGATIVE FILED AT:

TENNESSEE HISTORICAL COMMISSION

4. IDENTIFICATION

DESCRIBE VIEW, DIRECTION, ETC.

INTERIOR SHOT SHOWING BAY WINDOW LOCATED IN THE DOUBLE FRONT PARLOR. ALSO VISABLE ARE THE TWO MARBLE MANTLES IN THE ROOM.

SEE INSTRUCTIONS



UNITED STATES DEPARTMENT OF THE INTERIOR
NATIONAL PARK SERVICE

NATIONAL REGISTER OF HISTORIC PLACES
PROPERTY PHOTOGRAPH FORM

(Type all entries - attach to or enclose with photograph)

STATE	
TENNESSEE	
COUNTY	
SHELBY	
FOR NPS USE ONLY	
ENTRY NUMBER	DATE
712.47.0001	2/11/71

SEE INSTRUCTIONS

1. NAME			
COMMON: FONTAINE HOUSE			
AND/OR HISTORIC:			
2. LOCATION			
STREET AND NUMBER:			
680 ADAMS AVE.			
CITY OR TOWN:			
MEMPHIS			
STATE:	CODE	COUNTY:	CODE
TENNESSEE	47	SHELBY	157
3. PHOTO REFERENCE			
PHOTO CREDIT: MAY DEAN COOP			
DATE OF PHOTO: MARCH 17, 1970			
NEGATIVE FILED AT:			
TENNESSEE HISTORICAL COMMISSION			
4. IDENTIFICATION			
DESCRIBE VIEW, DIRECTION, ETC.			
INTERIOR SHOT SHOWING THE ELABORATE WOODWORK. THIS DOOR IS IN THE HALLWAY.			

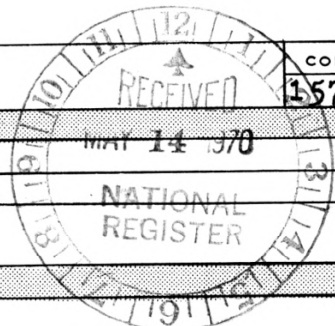



UNITED STATES DEPARTMENT OF THE INTERIOR
NATIONAL PARK SERVICE

NATIONAL REGISTER OF HISTORIC PLACES

PROPERTY PHOTOGRAPH FORM

(Type all entries - attach to or enclose with photograph)

STATE	
TENNESSEE	
COUNTY	
SHELBY	
FOR NPS USE ONLY	
ENTRY NUMBER	DATE
712.47.0001	2/11/71

SEE INSTRUCTIONS

1. NAME

COMMON: FONTAINE HOUSE

AND/OR HISTORIC:

2. LOCATION

STREET AND NUMBER:

680 ADAMS AVE.

CITY OR TOWN:

MEMPHIS

STATE:

TENNESSEE

CODE

47

COUNTY:

SHELBY

CODE

157

3. PHOTO REFERENCE

PHOTO CREDIT: MAY DEAN COOP

DATE OF PHOTO: MARCH 17, 1970

NEGATIVE FILED AT:

TENNESSEE HISTORICAL COMMISSION

4. IDENTIFICATION

DESCRIBE VIEW, DIRECTION, ETC.

SIDE FRONT VIEW OF THE HOUSE AS IT FACES SOUTH. HAND-SOME IRON FENCE ENCLOSES THE FRONT.





UNITED STATES DEPARTMENT OF THE INTERIOR
NATIONAL PARK SERVICE

NATIONAL REGISTER OF HISTORIC PLACES
PROPERTY PHOTOGRAPH FORM

(Type all entries - attach to or enclose with photograph)

STATE	
TENNESSEE	
COUNTY	
SHELBY	
FOR NPS USE ONLY	
ENTRY NUMBER	DATE
71.2.47.0001	2/11/71

SEE INSTRUCTIONS

1. NAME

COMMON: **THE LEE AND FONTAINE HOUSES OF THE JAMES LEE MEMORIAL**
AND/OR HISTORIC:

2. LOCATION

STREET AND NUMBER:
680-690 ADAMS AVE.

CITY OR TOWN:
MEMPHIS

STATE: TENNESSEE	CODE 047	COUNTY: SHELBY	CODE 157
----------------------------	--------------------	--------------------------	--------------------

3. PHOTO REFERENCE

PHOTO CREDIT: **CHARLES R. CASH**

DATE OF PHOTO: **FEB., 1970**

NEGATIVE FILED AT:
CHARLES R. CASH, MEMPHIS

4. IDENTIFICATION

DESCRIBE VIEW, DIRECTION, ETC.

DETAIL WORK ON THE LEE HOUSE SHOWN IN SOME DETAIL.

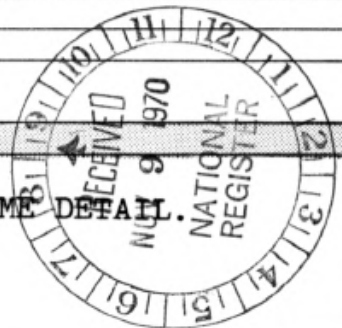

colation

1
Aerial photo



UNITED STATES DEPARTMENT OF THE INTERIOR
NATIONAL PARK SERVICE

NATIONAL REGISTER OF HISTORIC PLACES
PROPERTY PHOTOGRAPH FORM

(Type all entries - attach to or enclose with photograph)

STATE TENNESSEE	
COUNTY SHELBY	
FOR NPS USE ONLY	
ENTRY NUMBER 712,47,0001	DATE 2/11/71

SEE INSTRUCTIONS

1. NAME			
COMMON: THE LEE AND FONTAINE HOUSES OF THE JAMES LEE MEMORIAL			
AND/OR HISTORIC:			
2. LOCATION			
STREET AND NUMBER: 680-690 ADAMS AVE.			
CITY OR TOWN: MEMPHIS			
STATE: TENNESSEE	CODE 047	COUNTY: SHELBY	CODE 157
3. PHOTO REFERENCE			
PHOTO CREDIT: LES COOPER			
DATE OF PHOTO: 11 1970			
NEGATIVE FILED AT: LES COOPER COMMERCIAL PHOTOGRAPHERS MEMPHIS			
4. IDENTIFICATION			
DESCRIBE VIEW, DIRECTION, ETC. VIEW OF THE LEE HOUSE FROM THE SOUTHEAST CORNER			

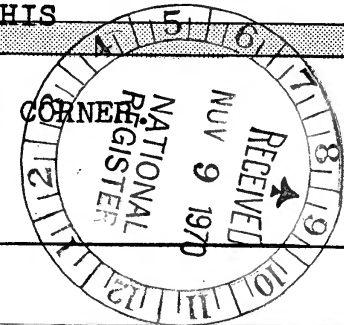

Lee House

LES COOPER
Commercial Photographers
336 Sheraton Peabody Hotel
Memphis, Tenn. 38101
Phone 525-5577

*Lee House - from S/E corner
Shows all 3 (1843-1853-1873) sections*

By No **D342-2**



HISTORIC RESTORATION IN COURT AVE. III
 PROJECT R-49 MEMPHIS
Carriage House of the James Lee
Mem'l - 680/690 Adams
 (M.H.A. PHOTO)

PROPERTY OF THE NATIONAL REGISTER

Left (west) Carr Lee owned by Fontaines
Right (east) " " " " Lees -
Joined 1930 by Miss Rosa Lee, as part
of the James Lee Memorial Academy
of Art, operated 1926-1942 by Memphis
Art Assn under Dir. Florence M. Intype

UNITED STATES DEPARTMENT OF THE INTERIOR
 NATIONAL PARK SERVICE

NATIONAL REGISTER OF HISTORIC PLACES
 PROPERTY PHOTOGRAPH FORM

(Type all entries - attach to or enclose with photograph)

STATE	
TENNESSEE	
COUNTY	
SHELBY	
FOR NPS USE ONLY	
ENTRY NUMBER	DATE
71,247,0001	2/11/71

SEE INSTRUCTIONS

1. NAME			
COMMON: THE LEE AND FONTAINE HOUSES OF THE JAMES LEE MEMORIAL			
AND/OR HISTORIC:			
2. LOCATION			
STREET AND NUMBER:			
680-690 ADAMS AVE.			
CITY OR TOWN:			
MEMPHIS			
STATE:	CODE	COUNTY:	CODE
TENNESSEE	047	SHELBY	157
3. PHOTO REFERENCE			
PHOTO CREDIT: MEMPHIS HOUSING AUTHORITY			
DATE OF PHOTO: 1970			
NEGATIVE FILED AT:			
MEMPHIS HOUSING AUTHORITY			
4. IDENTIFICATION			
DESCRIBE VIEW, DIRECTION, ETC.			
VIEW OF THE CARRIAGE HOUSE LOCATED BETWEEN THE MANSIONS AND USED AS A MEETING PLACE TODAY.			

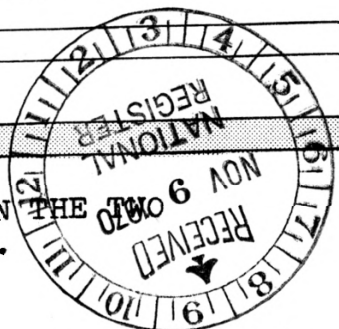

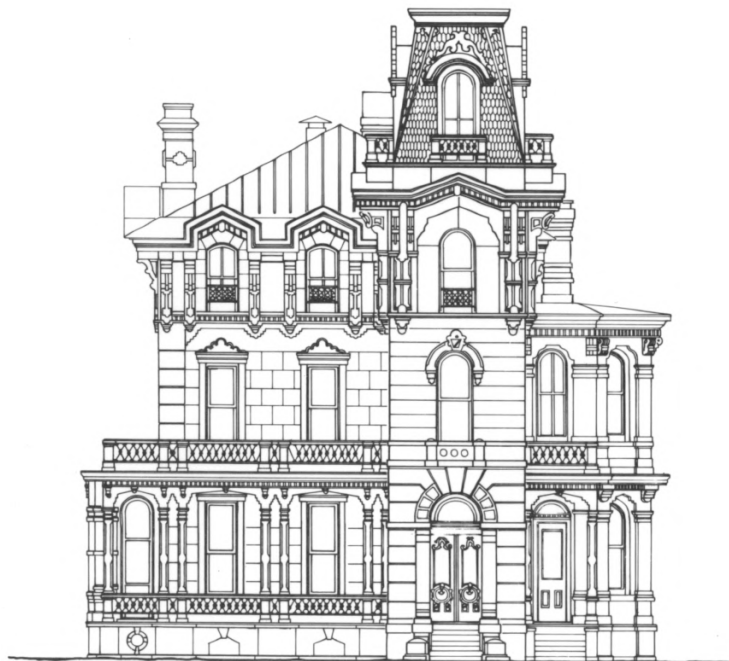

SOUTH ELEVATION

$\frac{1}{8}'' = 1'-0''$



SECTION 1

$\frac{1}{8}'' = 1'-0''$

TOP OF ROOF +45'-9"

3rd CEILING +38'-0"

3rd FLOOR +28'-7"

2nd CEILING +27'-2"

2nd FLOOR +14'-0"

1st CEILING +12'-9"

1st FLOOR 0

GRADE -3'-10"



DRAWN BY: MARK P. FREDERICKSON, DARRELL K. PATTISON, 1972

NAME AND LOCATION OF STRUCTURE

THE GOYER - LEE HOUSE

SURVEY NO.

TENN

171

HISTORIC AMERICAN
BUILDINGS SURVEY
SHEET 4 OF 10 SHEETS

LIBRARY OF CONGRESS

INDEX NUMBER

WEST TENNESSEE PROJECT - 1972
OFFICE OF ARCHEOLOGY AND HISTORIC PRESERVATION
UNDER DIRECTION OF THE NATIONAL PARK SERVICE.
UNITED STATES DEPARTMENT OF THE INTERIOR

690 EAST ADAMS AVENUE

MEMPHIS

SHELBY COUNTY, TENN

The Goyer-Lee House, Memphis, Tennessee. This Victorian Mansion is part of a third summer of recording by HABS in Tennessee with cooperative funding from the Tennessee Historical Commission.

Shelly