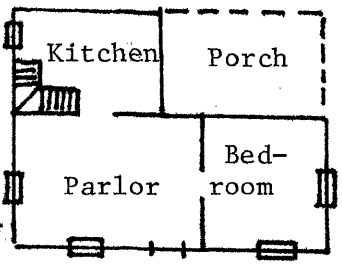
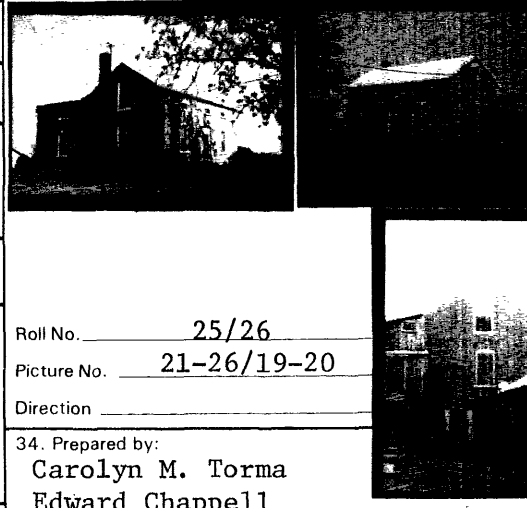

KENTUCKY HISTORIC RESOURCES INVENTORY

Site No. CP-80

1. Historic Name(s) <u>Frederich Kremer House (3-5 TR)</u>		22. ADD/County <u>Campbell</u> 019
Original Owner <u>Kremer Brothers</u> <i>Alexandria Va</i>		23. U.S.G.S. Quadrant (15'/75') <u>New Richmond</u> 1,3,6
2. Present Name <u>Stony Vista</u>		24. UTM Reference <u>16</u> <u>727490</u> <u>4317960</u>
3. Location <u>317 Poplar Ridge Road</u>		Zone Easting Northing
4. Owner's Name <u>Roy and Jean Neiser</u>		25. Coordinate Accuracy <input type="checkbox"/>
5. Owner's Address <u>317 Poplar Ridge Road, Alexandria</u>		26. Prehistoric Site Object Historic Site Structure <u>Building</u> Other
6. Open to Public Yes <input type="checkbox"/> No <input checked="" type="checkbox"/>	7. Visible from road Yes <input checked="" type="checkbox"/> No <input type="checkbox"/>	8. Ownership Private <input checked="" type="checkbox"/> Local <input type="checkbox"/> State <input type="checkbox"/> Federal <input type="checkbox"/>
9. Local Contact/Organization <u>Campbell County Heritage League</u>		27. National Register District Name: <u>German Settlement Properties</u> <u>Four Mile Creek Area</u>
10. Site Plan with North Arrow		28. Significance Evaluation <u>National Register</u> D
 <p>Original floor plan</p>		29. Status <input type="checkbox"/> Date National Landmark <input type="checkbox"/> National Register <input type="checkbox"/> Landmark Certificate <input type="checkbox"/> Kentucky Survey <input checked="" type="checkbox"/> <u>May 16, 1979</u> Local Landmark <input type="checkbox"/> HABS/HAER <input type="checkbox"/>
		30. Historic Theme Primary <u>Architecture</u> C Secondary <u>Ethnic History</u> C C Other <u>Agriculture</u> A
11. Architect <u>Unknown</u>		31. Endangered Yes <input type="checkbox"/> No <input checked="" type="checkbox"/>
12. Builder <u>Unknown</u>		32. Preservation Project Status <input type="checkbox"/>
13. Date <u>c.1870-1875</u> A. <input checked="" type="checkbox"/> B. <input type="checkbox"/>		Actual Cost in \$1,000s
14. Style A. Vernacular <input checked="" type="checkbox"/> B. <input type="checkbox"/>		33. ATTACH PHOTO
15. Original Use <u>Farmhouse</u> A		
16. Present use <u>Dwelling</u>		
17. Condition <u>Good</u> B		34. Prepared by: <u>Carolyn M. Torma</u> <u>Edward Chappell</u>
18. Description Sited on high hill that has a commanding view of the Tug Fork and Four Mile Creek valleys. One and one-half story rubble limestone dwelling with stone ell addition. Symmetrical three bay fenestration characterized by center entrance and small attic windows on the upper story. Larger window and door bays have the characteristic segmental stone lintels, the attic bays <small>(Continue on Back)</small>		35. Organization <u>Kentucky Heritage Council</u>
19. History On 29 May 1871, three brothers, Mathias, Nicholas, and Frederich Kremer purchased a 95 acre tract on Poplar Ridge from Mr. Crigler. Nicholas and Mathias had built houses on Four and Twelve Mile Road (CP-50, CP-55). On 12 March 1874 the Poplar Ridge property was divided		36. Date <u>May 16, 1979</u>
20. Significance Significant as an example of vernacular stone architecture and for its historical association with German settlement in the Four Mile Creek area.		37. Revision Dates <u>10/82</u> 38. Staff Review <u>S. Gordon</u>
21. Source of Information <u>Margaret Knable</u> <u>Brochure on Stony Vista</u> <u>Tenth Census of the United States; 1880, Campbell County.</u>		

18. have flat wood lintels. The 1 1/2 story, single room stone ell appears to be an early addition. At the time it was added the inside stairs were moved from the front parlor to the kitchen. The house has 18" stone walls and the joists supporting the first floor are hewn. There are no fireplaces, chimney flues are along side of the end windows.

Immediately behind the ell is a rectangular stone fruit cellar and storage building. The bank barn is structurally unchanged, but the original stone smokehouse was torn down for the kitchen expansion which filled in the corner of the ell.

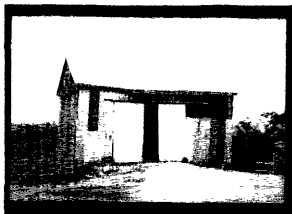

19. among the three brothers, Frederich acquiring 31 acres on this site. Frederich was a native of Prussia and had come to Four Mile in the late 1840s. It is said the man who did the masonry work on the barn was paid a barrel of cider for his efforts. The property remained in the Kremer family until it was purchased by John and Anna Neiser in February, 1919. Upon John Neiser's death in 1955, his nephew Roy Neiser, acquired the house and farm.

KENTUCKY HISTORIC RESOURCE INVENTORY SUPPLEMENT
BOUNDARY AND LOCATION INFORMATION

Historic Property Name Frederick Kremer House Site # CP-80

Multiple Resource/Thematic Nomination Title German Settlement Properties
Four Mile Creek Area

U.T.M. Coordinates - List multiple UTMs if property is ten or more acres.

A. _____ D. _____

B. _____ E. _____

C. _____ F. _____

Verbal Boundary Description _____ Acreage 1.6 acres

Beginning at a point on the east side of Poplar Ridge Road, which is approximately 1500' south of Upper Tug Fork Road, proceed northeast 400' along fencerow, then proceed south 200' along hillside behind barn, then proceed southwest 300' until reaching Poplar Ridge Road, then proceed northwest 200' along the east side of said road to the point of origin. Boundaries include stone house, bank barn, and dependencies.

Sketch of Site Plan (Showing outbuildings, structures, landscape features and the site boundary as described above.)

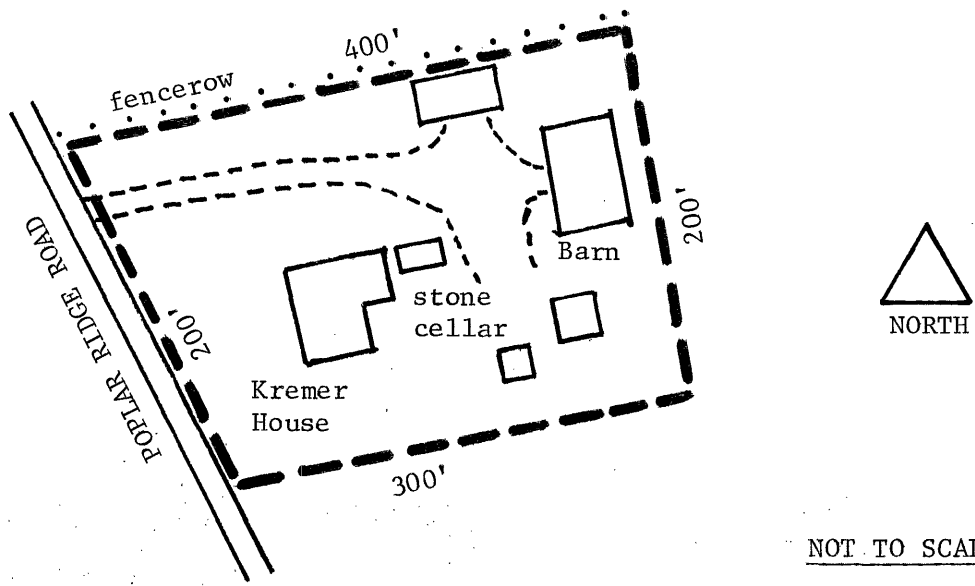

Official Courthouse Property Reference:

County Book: Page 25, Parcel 166. Part of 31.24 acre tract.