



Name: St. Paul's Episcopal Church

SEP 25 1979

Location: E. Pine Street, Georgetown, Delaware

*Sussex County*

Photographer: Richard Carter

Date: September, 1978

Location of Negative: Div. of Historical & Cultural Affairs,  
B/A&HP, Hall of Records, Dover, Delaware 19901

Description: Front view of church

Photograph Number: 1 of 13

*DOE*  
NOV 13 1979



Name: St. Paul's Episcopal Church

SEP 25 1979

Location: E. Pine Street, Georgetown, Delaware *Sussex County*

Photographer: Richard Carter

Date: September, 1978

Location of Negative: Div. of Historical & Cultural Affairs,  
B/A&HP, Hall of Records, Dover, Delaware 19901

Description: View of Church from E. Pine Street showing  
1940's addition at rear view of southwest wall.

Photograph Number: 2 of 13

*DOE*  
NOV 13 1979





Name: St. Paul's Episcopal Church

Location: E. Pine Street, Georgetown, Delaware *Sussex County*

Photographer: Richard Carter

SEP 25 1979

Date: September, 1978

Location of Negative: Div. of Historical & Cultural Affairs,  
B/A&HP, Hall of Records, Dover, Delaware 19901

Description: View of southwest wall.

Photograph Number: 3 of 13

*DOE*  
NOV 13 1979



SEP 25 1979

Name: St. Paul's Episcopal Church

Location: E. Pine Street, Georgetown, Delaware *Sussex County*

Photographer: Richard Carter

Date: September, 1978

Location of Negative: Div. of Historical & Cultural Affairs,  
B/A&HP, Hall of Records, Dover, Delaware

Description: Church from the southwest showing rear wing and  
a portion of the cemetery.

Photograph Number: 4 of 13

*DOE*  
NOV 13 1979





SEP 25 1979

Name: St. Paul's Episcopal Church

Location: E. Pine Street, Georgetown, Delaware

*Sussex County*

Photographer: Richard Carter

Date: September, 1978

Location of Negative: Div. of Historical & Cultural Affairs,

B/A&HP, Hall of Records, Dover, Delaware 19901

Description: Detail of steeple

Photograph Number: 5 of 13

*DOE*  
NOV 13 1979

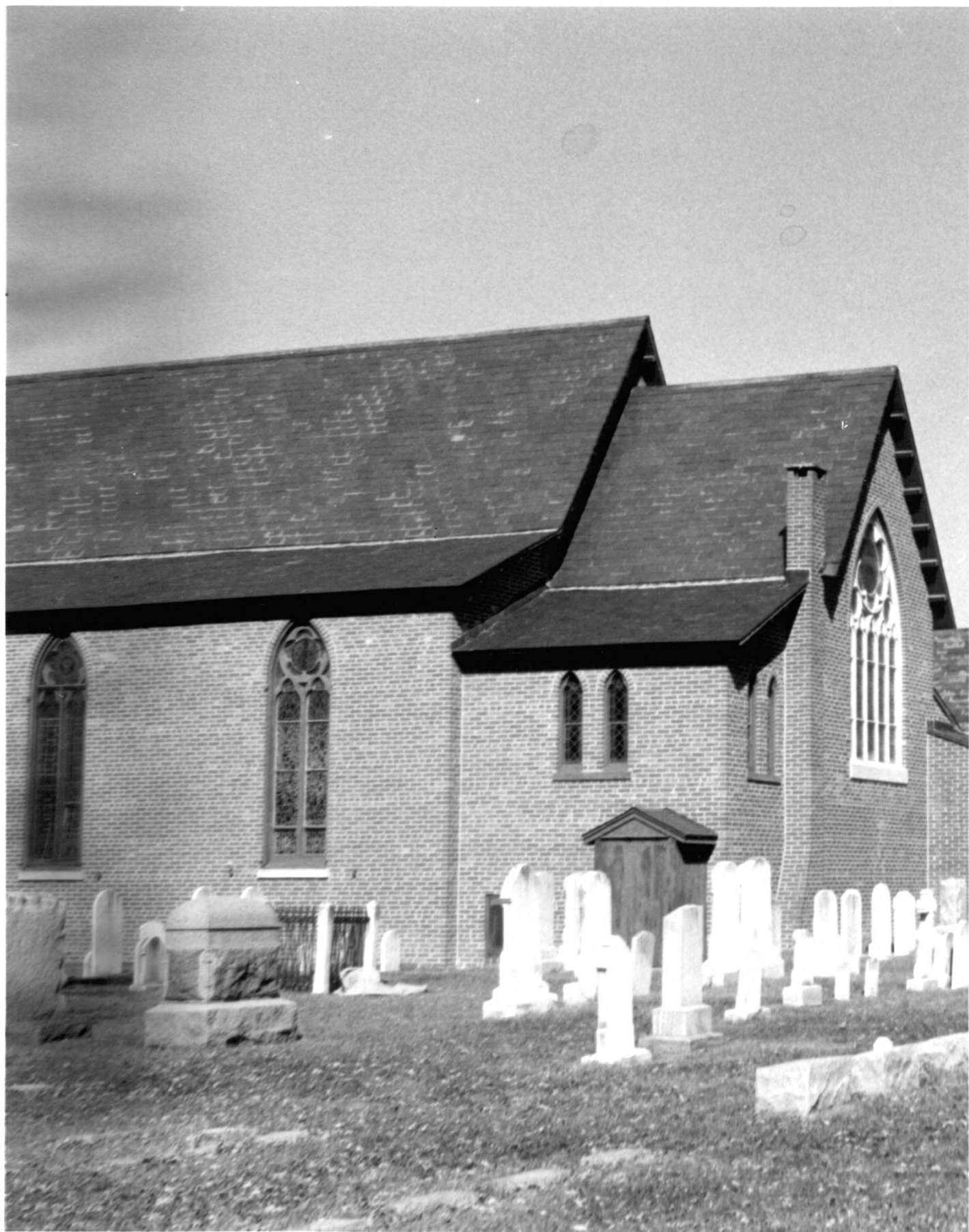

Name: St. Paul's Episcopal Church

SEP 25 1979

Location: E. Pine Street, Georgetown, Delaware

*Sussex County*

Photographer: Richard Carter

Date: September, 1978

Location of Negative: Div. of Historical & Cultural Affairs,  
B/A&HP, Hall of Records, Dover, Delaware 19901

Description: Southwest corner of church.

Photograph Number: 6 of 13

*DJE*  
NOV 13 1979





SEP 25 1979

Name: St. Paul's Episcopal Church

Location: E. Pine Street, Georgetown, Delaware *Sussex County*

Photographer: Richard Carter

Date: September, 1978

Location of Negative: Div. of Historical & Cultural Affairs

B/A&HP, Hall of Records, Dover, Delaware 19901

Description: Interior of church showing ornamental beam work.

Photograph Number: 7 of 13

*DOE*  
NOV 13 1979



SEP 25 1979

Name: St. Paul's Episcopal Church

Location: E. Pine Street, Georgetown, Delaware  *Sussex County*

Photographer: Richard Carter

Date: September, 1978

Location of Negative: Div. of Historical & Cultural Affairs,  
B/A&HP, Hall of Records, Dover, Delaware 19901

Description: Rear of Church

Photograph Number: 8 of 13

*DOE*

NOV 13 1979





Name: St. Paul's Episcopal Church

SEP 25 1979

Location: E. Pine Street, Georgetown, Delaware

*Sussex County*

Photographer: Richard Carter

Date: September, 1978

Location of Negative: Div. of Historical & Cultural Affairs

B/A&HP, Hall of Records, Dover, Delaware 19901

Description: The pulpit

Photograph Number: 9 of 13

*DOE*  
NOV 13 1979



SEP 25 1979

Name: St. Paul's Episcopal Church

Location: E. Pine Street, *Sussex County* Georgetown, Delaware

Photographer: Richard Carter

Date: September, 1978

Location of ~~Exhibitor~~ *Exhibitor*: Div. of Historical & Cultural Affairs,  
B/A&HP, Hall of Records, Dover, Delaware 19901

Description: A carved reading table

Photograph Number: 10 of 13

*DOE*  
NOV 13 1979



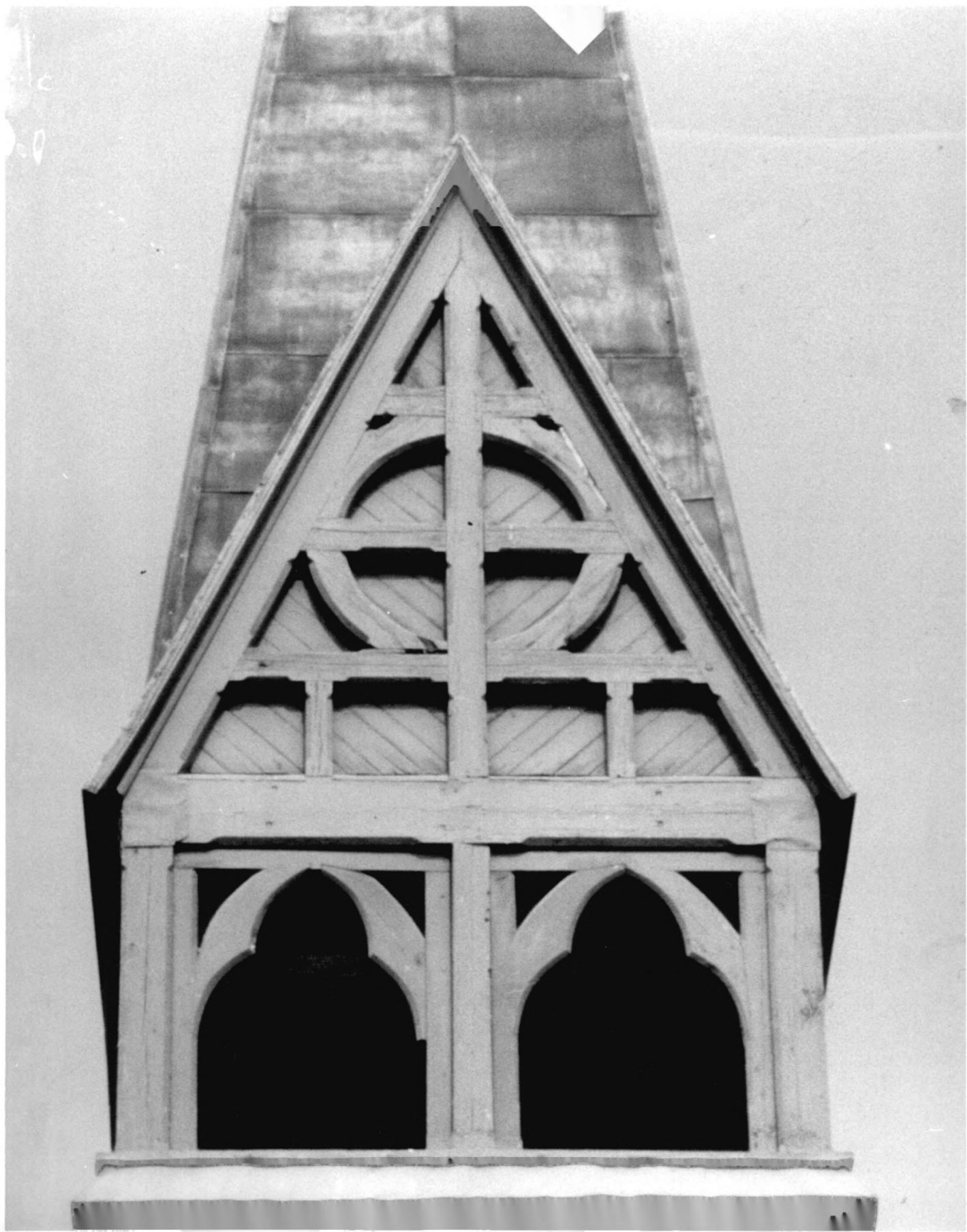

Name: St. Paul's Episcopal Church

SEP 25 1979

Location: E. Pine Street, Georgetown, Delaware

*Sussex County*

Photographer: Richard Carter

Date: September, 1978

Location of Negative: Div. of Historical & Cultural Affairs,

HB/A&HP, Hall of Records, Dover, Delaware 19901

Description: Detail of steeple

Photograph Number: 11 of 13

DOE  
NOV 13 1979

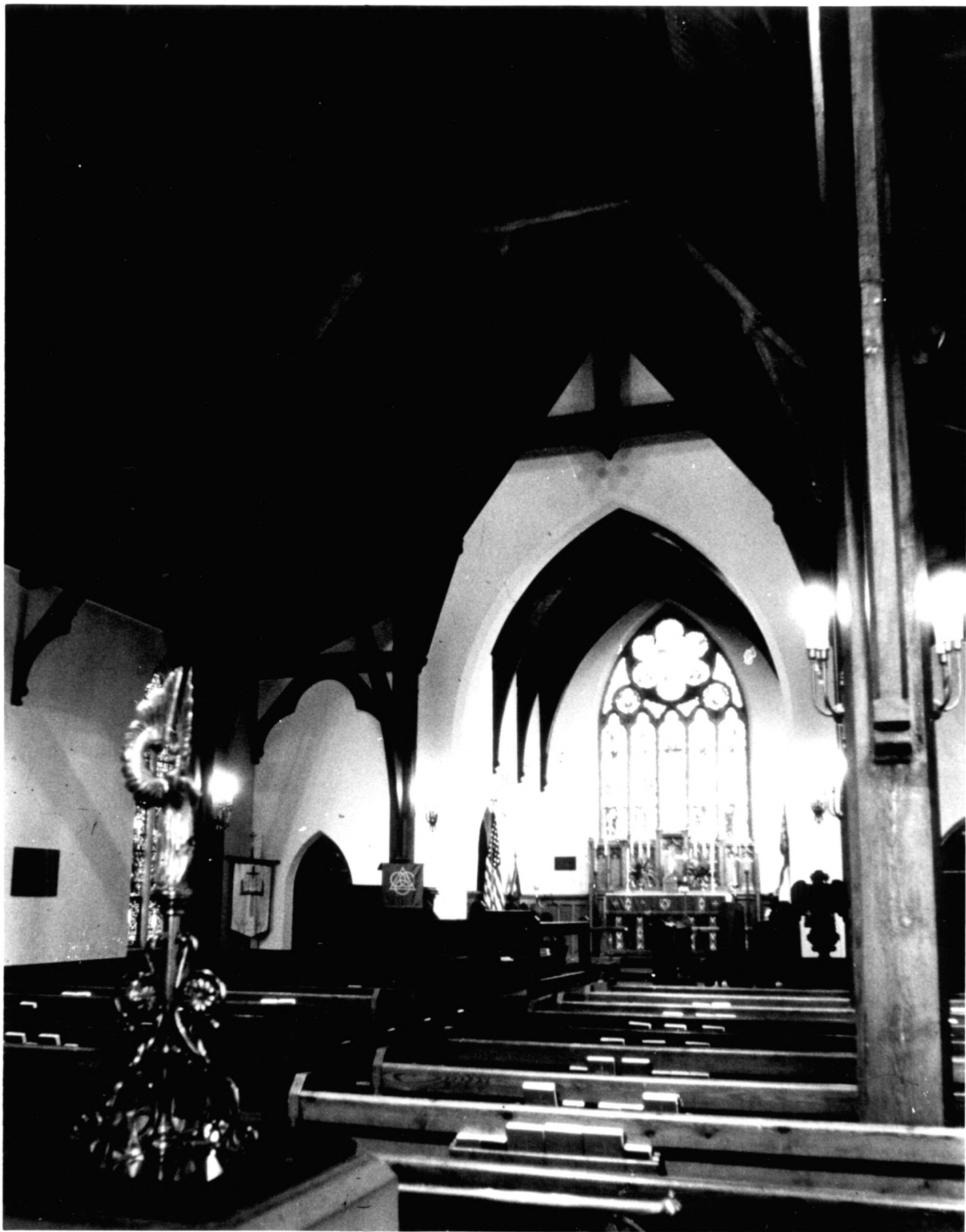

SEP 25 1979

Name: St. Paul's Episcopal Church

Location: E. Pine Street, Georgetown, Delaware

*Sussex County*

Photographer: Richard Carter

Date: September, 1978

Location of Negative: Div. of Historical & Cultural Affairs

B/A&HP, Hall of Records, Dover, Delaware 19901

Description: Interior of Church, looking toward the altar

Photograph Number: 12 of 13

*DOE*

NOV 13 1979



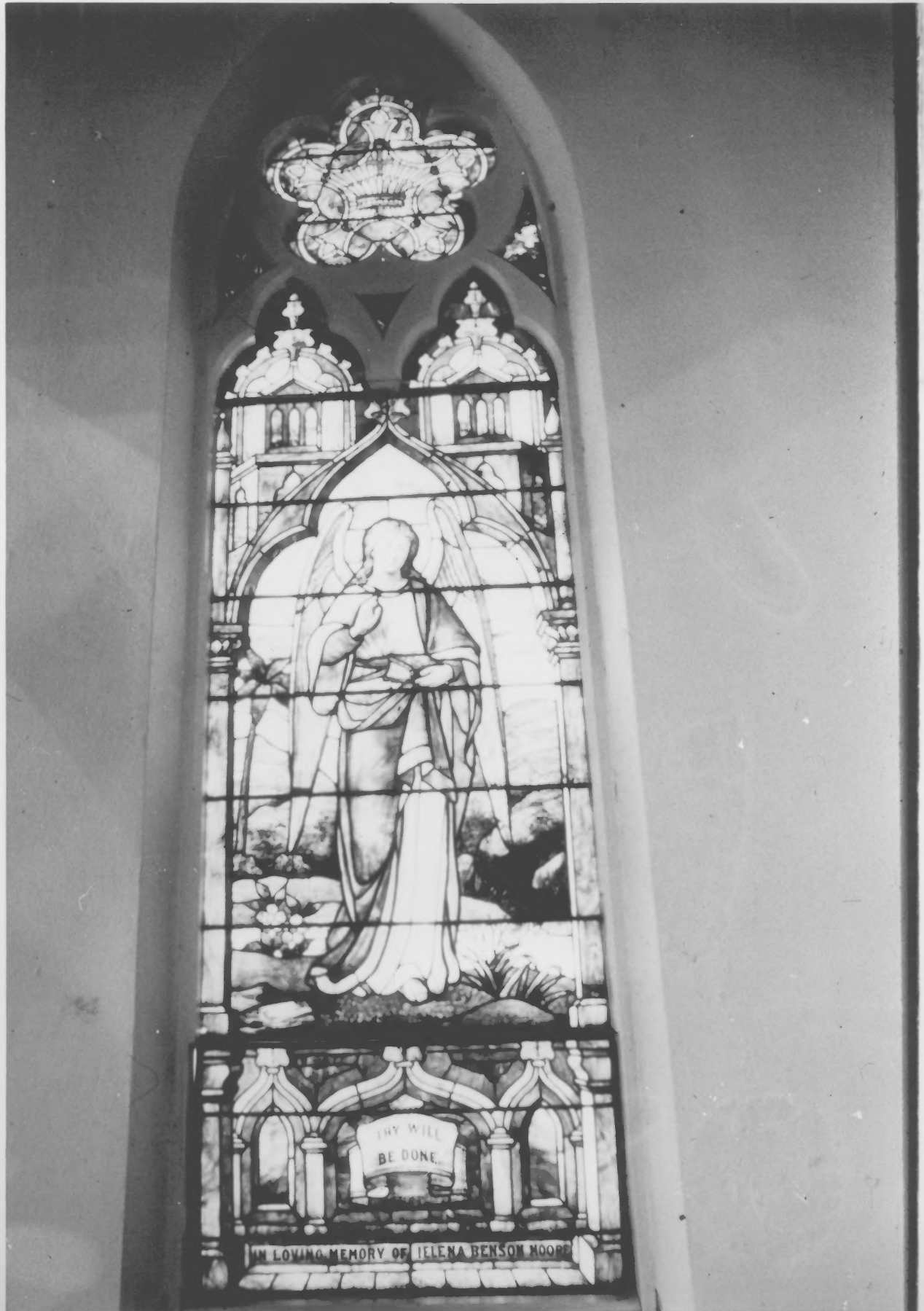

THY WILL  
BE DONE.

IN LOVING MEMORY OF HELENA BENSON MOORE

Name: St. Paul's Episcopal Church

SEP 25 1979

*Sussex County*

Location: E. Pine Street, Georgetown, Delaware 19901

Photographer: Richard Carter

Date: September, 1978

Location of Negative: Div. of Historical & Cultural Affairs  
B/A&HP, Hall of Records, Dover, Delaware 19901

Description: example of Victorian stained glass window.

Photograph Number: 13 of 13

*DDC*  
NOV 13 1979