



UNITED STATES DEPARTMENT OF THE INTERIOR  
NATIONAL PARK SERVICE

**NATIONAL REGISTER OF HISTORIC PLACES  
PROPERTY PHOTOGRAPH FORM**

FOR NPS USE ONLY

RECEIVED

DATE ENTERED

SEE INSTRUCTIONS IN *HOW TO COMPLETE NATIONAL REGISTER FORMS*  
TYPE ALL ENTRIES -- ENCLOSE WITH PHOTOGRAPH

**1 NAME**

HISTORIC Swan Land and Cattle Company Headquarters

AND/OR COMMON

Swan Land and Cattle Company Headquarters

**2 LOCATION**

CITY, TOWN

Chugwater

\_\_\_\_ VICINITY OF

COUNTY

Platte

STATE

Wyoming

**3 PHOTO REFERENCE**

PHOTO CREDIT Mark Junge, Wyoming Recreation Commission DATE OF PHOTO July 1975

NEGATIVE FILED AT Historic Sites Survey, NPS  
Washington, D.C. 20240

**4 IDENTIFICATION**

DESCRIBE VIEW, DIRECTION, ETC. IF DISTRICT, GIVE BUILDING NAME & STREET PHOTO NO.  
Facing southeast to general store (left), manager's house and office (right).



UNITED STATES DEPARTMENT OF THE INTERIOR  
NATIONAL PARK SERVICE

**NATIONAL REGISTER OF HISTORIC PLACES  
PROPERTY PHOTOGRAPH FORM**

FOR NPS USE ONLY

RECEIVED

DATE ENTERED

SEE INSTRUCTIONS IN *HOW TO COMPLETE NATIONAL REGISTER FORMS*  
TYPE ALL ENTRIES -- ENCLOSE WITH PHOTOGRAPH

**1 NAME**

HISTORIC

Swan Land and Cattle Company Headquarters

AND/OR COMMON

Swan Land and Cattle Company Headquarters

**2 LOCATION**

CITY, TOWN

Chugwater

\_\_\_ VICINITY OF

COUNTY

Platte

STATE

Wyoming

**3 PHOTO REFERENCE**

PHOTO CREDIT Stephen Lissandrello

DATE OF PHOTO July 1975

NEGATIVE FILED AT Historic Sites Survey, NPS  
Washington, D.C. 20240

**4 IDENTIFICATION**

DESCRIBE VIEW, DIRECTION, ETC. IF DISTRICT, GIVE BUILDING NAME & STREET

PHOTO NO.

Facing northwest to front entrance, 1876 ranch house and manager's house.



UNITED STATES DEPARTMENT OF THE INTERIOR  
NATIONAL PARK SERVICE

**NATIONAL REGISTER OF HISTORIC PLACES  
PROPERTY PHOTOGRAPH FORM**

FOR NPS USE ONLY

RECEIVED

DATE ENTERED

SEE INSTRUCTIONS IN *HOW TO COMPLETE NATIONAL REGISTER FORMS*  
TYPE ALL ENTRIES -- ENCLOSE WITH PHOTOGRAPH

**1 NAME**

HISTORIC

Swan Land and Cattle Company Headquarters

AND/OR COMMON

Swan Land and Cattle Company Headquarters

**2 LOCATION**

CITY, TOWN

Chugwater

\_\_\_ VICINITY OF

COUNTY

Platte

STATE

Wyoming

**3 PHOTO REFERENCE**

PHOTO CREDIT Stephen Lissandrello

DATE OF PHOTO July 1975

NEGATIVE FILED AT Historic Sites Survey, NPS  
Washington, D.C. 20240

**4 IDENTIFICATION**

DESCRIBE VIEW, DIRECTION, ETC. IF DISTRICT, GIVE BUILDING NAME & STREET  
Facing west to front entrances, 1876 barn and 1918 office building.

PHOTO NO.

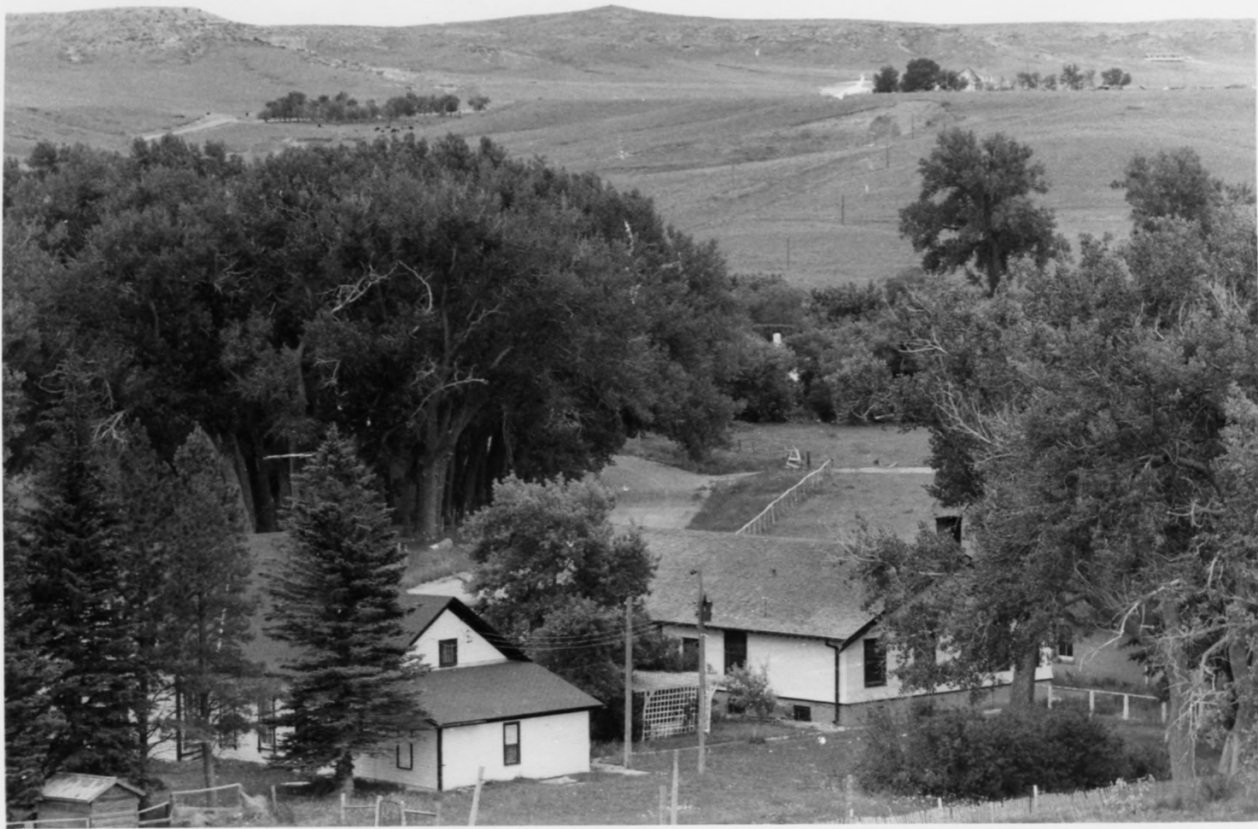

UNITED STATES DEPARTMENT OF THE INTERIOR  
NATIONAL PARK SERVICE

**NATIONAL REGISTER OF HISTORIC PLACES  
PROPERTY PHOTOGRAPH FORM**

FOR NPS USE ONLY

RECEIVED

DATE ENTERED

SEE INSTRUCTIONS IN *HOW TO COMPLETE NATIONAL REGISTER FORMS*  
TYPE ALL ENTRIES -- ENCLOSE WITH PHOTOGRAPH

**1 NAME**

HISTORIC

Swan Land and Cattle Company Headquarters

AND/OR COMMON

Swan Land and Cattle Company Headquarters

**2 LOCATION**

CITY, TOWN

Chugwater

— VICINITY OF

COUNTY  
Platte

STATE  
Wyoming

**3 PHOTO REFERENCE**

PHOTO CREDIT Mark Junge, Wyoming Recreation Commission DATE OF PHOTO July 1975

NEGATIVE FILED AT Historic Sites Survey, NPS  
Washington, D.C. 20240

**4 IDENTIFICATION**

DESCRIBE VIEW, DIRECTION, ETC. IF DISTRICT, GIVE BUILDING NAME & STREET

Facing east to rear entrances, 1876 manager's house and 1918 office.  
c. 1888 at left center.

PHOTO NO.

Cottonwoods





WYO, : CHUGWATER SWAN LAND & CATTLE CO.  
RESIDENCE, Park County, 1975



WYO. : CHUGWATER SWAN LAND & CATTLE CO

OFFICE, Platte Co., 1975



WYO. : CHUGWATER SWAN LAND & CATTLE CO.

BARN

Platte County, 1975



WYO. : CHUGWATER SWAN LAND & CATTLE CO

GENERAL VIEW Plate County 1975





WYO. : CHUGWATER SWAN LAND & CATTLE CO.

GENERAL STORE Platte County, 1975



CHUGWATER STATION

First Division, Cheyenne-Black Hills Stage & Express Line,  
50 Miles north of Cheyenne. George Lathrop, driver, 1884.

WYO. : CHUGWATER SWAN LAND & CATTLE CO

COPY OF HISTORIC VIEW 1884